

Edith Piaf - La Foule

♩ = 120,000000 ♩ = 170,000092 ♩ = 185,000183 ♩ = 188,000549000076

Piccolo

Baroque Trumpet

Violoncello

Solo

4 ♩ = 194,000214 ♩ = 198,000198 ♩ = 202,000473 ♩ = 206,000092

Perc.

Kora

A. Bass

Band.

Solo

♩ = 194,000214 ♩ = 198,000198 ♩ = 202,000473 ♩ = 206,000092

Perc.

Kora

A. Bass

Band.

Solo

9

Bar. Tpt.

Bar. Tpt.

Tbn.

Perc.

Kora

A. Bass

Band.

Vc.

Solo

11

Bar. Tpt.

Bar. Tpt.

Tbn.

Perc.

Kora

A. Bass

Band.

Vc.

Solo

13

Bar. Tpt.

Bar. Tpt.

Tbn.

Perc.

Kora

A. Bass

Band.

Vc.

Solo

16

Bar. Tpt.

Bar. Tpt.

Tbn.

Perc.

Kora

A. Bass

Band.

Vc.

Solo

18

Picc. *6* *6*

mélodie *3*

Bar. Tpt.

Bar. Tpt.

Tbn.

Perc. *6* *6* *3*

Kora

A. Bass

Band.

Vc.

Solo

20

mélodie

Perc.

Kora

A. Bass

Vc.

23

mélodie

Perc.

Kora

A. Bass

Band.

Vc.

26

Picc.

mélodie

Perc.

Kora

A. Bass

Band.

Vc.

29

Picc.

mélodie

Perc.

Kora

A. Bass

Band.

Vc.

32

Picc.

mélodie

Perc.

Kora

A. Bass

Band.

Vc.

35 $\text{♩} = 204,000443$

Picc.

mélodie

Perc.

Kora

A. Bass

Band.

38

Picc.

mélodie

Perc.

Kora

A. Bass

Band.

Vc.

41

Picc.

mélodie

Perc.

Kora

A. Bass

Band.

Vc.

Detailed description of the musical score: The score is for page 14, starting at measure 41. It consists of seven staves. The Piccolo (Picc.) part has a single note in measure 41 and rests in 42 and 43. The Melody (mélodie) part has a melodic line with a slur over measures 41 and 42, and a triplet in measure 43. The Percussion (Perc.) part has a rhythmic pattern of eighth notes. The Kora part has a complex rhythmic pattern with many sixteenth notes. The Acoustic Bass (A. Bass) part has a simple bass line. The Band part has a triplet in measure 42. The Violoncello (Vc.) part has a melodic line with a slur over measures 41 and 42, and a triplet in measure 43.

44

mélodie

Perc.

Kora

A. Bass

Band.

Vc.

♩ = 190,000290,000000 ♯ = 142,000076 ♩ = 123,000000

47

Picc. 

mélodie 

Perc. 

Kora 

A. Bass 

Band. 

Vc. 

♩ = 142,000076
♩ = 160,000000
♩ = 190,000290
♯ = 128,000000
♩ = 123,000000

50 ♩ = 83,000069 ♩ = 141,000305

Picc. 

mélodie 

Perc. 

Kora 

A. Bass 

Band. 

Vc. 

♩ = 83,000069 ♩ = 141,000305

53 ♩ = 149,000214 ♩ = 170,000092 ♩ = 184,000534

Picc. 

mélodie 

Perc. 

Kora 

A. Bass 

Band. 

56

Picc.

mélodie

Perc.

Kora

A. Bass

Band.

58

Picc.

mélodie

Perc.

Kora

A. Bass

Band.

Vc.

6

3

3

3

3

60

Picc.

mélodie

Perc.

Kora

A. Bass

Band.

Vc.

63

Picc.

mélodie

Perc.

Kora

A. Bass

Band.

Vc.

67 ♩ = 85,000046 = 101,000079,000092 ♩ = 178,000351

Picc.

mélodie

Perc.

Kora

A. Bass

Band.

70 ♩ = 186,000366

Picc.
mélodie
Perc.
Kora
A. Bass
Band.

73

Picc.
mélodie
Perc.
Kora
A. Bass
Band.

76

Picc.

mélodie

Perc.

Kora

A. Bass

Band.

79

$\text{♩} = 160,000000 = 15\text{e},000,000000$

Picc.

mélodie

Perc.

Kora

A. Bass

Band.

82 $\text{♩} = 182,000183$ $\text{♩} = 185,000183$ $\text{♩} = 188,000549$ 25

mélodie

Perc.

Kora

A. Bass

Band.

Solo

85

Perc.

Kora

A. Bass

Band.

Solo

88

Bar. Tpt.

Bar. Tpt.

Tbn.

Perc.

Kora

A. Bass

Band.

Vc.

Solo

♩ = 191,000076

89

Bar. Tpt.

Bar. Tpt.

Tbn.

Perc.

Kora

A. Bass

Band.

Vc.

Solo

6

6

3

3

♩ = 191,000076

91

Bar. Tpt.

Bar. Tpt.

Tbn.

Perc.

Kora

A. Bass

Band.

Vc.

Solo

93

Bar. Tpt.

Bar. Tpt.

Tbn.

Perc.

Kora

A. Bass

Band.

Vc.

Solo

95

Bar. Tpt.

Bar. Tpt.

Tbn.

Perc.

Kora

A. Bass

Band.

Vc.

Solo

96

Picc.

mélodie

Bar. Tpt.

Bar. Tpt.

Tbn.

Perc.

Kora

A. Bass

Band.

Vc.

Solo

98

mélodie

Perc.

Kora

A. Bass

Band.

Vc.

101

mélodie

Perc.

Kora

A. Bass

Band.

Vc.

104

mélodie

Perc.

Kora

A. Bass

Band.

Vc.

107

Picc.

mélodie

Perc.

Kora

A. Bass

Band.

Vc.

110

$\text{♩} = 180,000000 = 140,000137 = 83,000069$

Picc.

mélodie

Perc.

Kora

A. Bass

Band.

Vc.

$\text{♩} = 180,000000 = 140,000137 = 83,000069$

113

♩ = 141,000305 ♩ = 149,000214

Picc.

mélodie

Perc.

Kora

A. Bass

Band.

Vc.

♩ = 141,000305 ♩ = 149,000214

116 ♩ = 170,000092 ♩ = 184,000534

Picc.
mélodie
Perc.
Kora
A. Bass
Band.

119
Picc.
mélodie
Perc.
Kora
A. Bass
Band.
Vc.

121

Picc.

mélodie

Perc.

Kora

A. Bass

Band.

Vc.

124

Picc.

mélodie

Perc.

Kora

A. Bass

Band.

Vc.

Detailed description of the musical score: The score is for page 38, starting at measure 124. It consists of seven staves. The Piccolo (Picc.) staff is in treble clef and contains a rhythmic pattern of eighth notes with grace notes. The melody (mélodie) staff is in treble clef and contains a melodic line with grace notes. The Percussion (Perc.) staff is in common time and uses 'x' marks to indicate hits. The Kora staff is in treble clef and contains a complex rhythmic pattern with grace notes. The Acoustic Bass (A. Bass) staff is in bass clef and contains a simple bass line. The Band staff is in treble clef and contains a melodic line with grace notes. The Violoncello (Vc.) staff is in bass clef and contains a simple bass line.

128 ♩ = 173,001397000120,000000 ♩ = 141,000305

Picc.

mélodie

Perc.

Kora

A. Bass

Band.

Vc.

128 ♩ = 173,001397000120,000000 ♩ = 141,000305

131 ♩ = 149,000214 ♩ = 170,000092 ♩ = 184,000534

Picc.

mélodie

Perc.

Kora

A. Bass

Band.

134

Picc.

mélodie

Perc.

Kora

A. Bass

Band.

137

Picc.

Fl.

mélodie

Perc.

Kora

A. Bass

Band.

140

Picc.

Fl.

mélodie

Perc.

Kora

A. Bass

Band.

Detailed description of the musical score: The score is for three measures of music. The Piccolo part starts with a quarter note G4, followed by eighth notes A4, B4, C5, B4, A4, G4, and a quarter note F4. The Flute part is mostly silent, with a few notes in the first measure. The Melody part starts with a quarter note G4, followed by eighth notes A4, B4, C5, B4, A4, G4, and a quarter note F4. The Percussion part has a simple pattern of 'x' marks. The Kora part has a complex rhythmic pattern. The Acoustic Bass part has a few notes. The Band part has a rhythmic pattern of eighth notes.

143 $\text{♩} = 173,000397 = 186,000366$

Picc.

mélodie

Perc.

Kora

A. Bass

Band.

Solo

$\text{♩} = 173,000397 = 186,000366$

146

Perc.

Kora

A. Bass

Band.

Solo

149

Picc.

Fl.

Tbn.

Perc.

Kora

A. Bass

Band.

Vc.

Solo

6 6 6

151 $\text{♩} = 189,000183$

Picc.

Fl.

Tbn.

Perc.

Kora

A. Bass

Band.

$\text{♩} = 189,000183$

Vc.

Solo

153

Picc.

Fl.

Tbn.

Perc.

Kora

A. Bass

Band.

Vc.

Solo

156

Picc.

Fl.

Tbn.

Perc.

Kora

A. Bass

Band.

Vc.

Solo

158

Picc.

Fl.

Bar. Tpt.

Bar. Tpt.

Tbn.

Perc.

Kora

A. Bass

Band.

Vc.

Solo

159

Picc.

Bar. Tpt.

Bar. Tpt.

Tbn.

Perc.

Kora

A. Bass

Band.

Vc.

Solo

$\text{♩} = 194,000214$

160

Picc.

Bar. Tpt.

Bar. Tpt.

Tbn.

Perc.

Kora

A. Bass

Band.

$\text{♩} = 194,000214$

Vc.

Solo

3

162

Picc.

Bar. Tpt.

Bar. Tpt.

Tbn.

Perc.

Kora

A. Bass

Band.

Vc.

Solo

164

Picc.

Bar. Tpt.

Bar. Tpt.

Tbn.

Perc.

Kora

A. Bass

Band.

Vc.

Solo

166

Picc.

Fl.

Bar. Tpt.

Bar. Tpt.

Tbn.

Perc.

Kora

A. Bass

Band.

Vc.

Solo

167

Picc.

Fl.

Bar. Tpt.

Bar. Tpt.

Tbn.

Perc.

Kora

A. Bass

Band.

Vc.

Solo

$\text{♩} = 206,000092$

168

Picc.

Fl.

Bar. Tpt.

Bar. Tpt.

Tbn.

Perc.

Kora

A. Bass

Band.

$\text{♩} = 206,000092$

Vc.

Solo

170

Picc.

Fl.

Bar. Tpt.

Bar. Tpt.

Tbn.

Perc.

Kora

A. Bass

Band.

Vc.

Solo

172

Picc.

Fl.

Bar. Tpt.

Bar. Tpt.

Tbn.

Perc.

Kora

A. Bass

Band.

Vc.

Solo

3

6

174

Picc.

Fl.

mélodie

Bar. Tpt.

Bar. Tpt.

Tbn.

Perc.

Kora

A. Bass

Band.

Vc.

Solo

Edith Piaf - La Foule

Piccolo

♩ = 120,000000 ♩ = 170,000092 ♩ = 158,000510 ♩ = 194,000200 ♩ = 192

13

18 6 6

28 ♩ = 204,000443

37 4

47 ♩ = 190,000300 ♩ = 141,000305 ♩ = 149,000214

54 ♩ = 170,000092 ♩ = 184,000534

61

67 ♩ = 85,000046 ♩ = 161,000092 ♩ = 178,000351 ♩ = 186,000366

71

75

V.S.

2

Piccolo

79 $\text{♩} = 160,0000000000$ $\text{♩} = 120,000000183$ $\text{♩} = 185,0000534$ **6**

90 $\text{♩} = 191,000076$ **6** **11**

109 $\text{♩} = 130,0000000000$ $\text{♩} = 141,0000305$

115 $\text{♩} = 149,000214$ $\text{♩} = 170,000092$ $\text{♩} = 184,000534$

121

126 $\text{♩} = 171,0000000000$ $\text{♩} = 141,000305$

131 $\text{♩} = 149,000214$ $\text{♩} = 170,000092$ $\text{♩} = 184,000534$

135

139 $\text{♩} = 140,000137$ $\text{♩} = 137,000131$

143 $\text{♩} = 173,000000183$ $\text{♩} = 186,000366$ $\text{♩} = 189,000183$ **6**

154

159

♩ = 194,000214

164

♩ = 206,000092

169

173

Edith Piaf - La Foule

mélodie

♩ = 120,000000170,000000138,000000150,000000192

14

21

27

32

♩ = 204,000443

37

43

48

♩ = 190,00029000142,000000123,000000131,000069 ♩ = 141,000305 ♩ = 149,000214

54

♩ = 170,000092 ♩ = 184,000534

60

65

♩ = 85,000016000069 ♩ = 171,000092 ♩ = 178,000351 ♩ = 186,000366

V.S.

mélodie

3

138

♩ = 140,000137 ♯ = 130,000170

143

♩ = 173,000300 ♯ = 186,000366

♩ = 189,000183

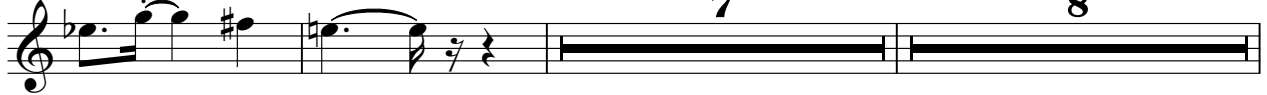

160

♩ = 194,000214

♩ = 206,000092

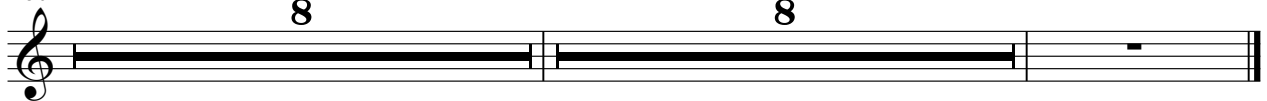

Edith Piaf - La Foule

Baroque Trumpet

$\text{♩} = 120,000000$ $\text{♩} = 170,000000$ $\text{♩} = 125,000000$ $\text{♩} = 100,000000$ $\text{♩} = 100,000000$ $\text{♩} = 100,000000$ $\text{♩} = 92$

5

12

17 $\text{♩} = 204,000443$

16 12

48 $\text{♩} = 190,000200$ $\text{♩} = 190,000200$ $\text{♩} = 190,000200$ $\text{♩} = 190,000200$ $\text{♩} = 141,000366$ $\text{♩} = 141,000366$ $\text{♩} = 141,000366$ $\text{♩} = 141,000366$ $\text{♩} = 170,000534$ $\text{♩} = 170,000534$ $\text{♩} = 170,000534$ $\text{♩} = 170,000534$ $\text{♩} = 85,000069$ $\text{♩} = 85,000069$ $\text{♩} = 85,000069$ $\text{♩} = 85,000069$ $\text{♩} = 171,000000$

2 12

69 $\text{♩} = 178,000351$ $\text{♩} = 186,000366$ $\text{♩} = 160,000082$ $\text{♩} = 160,000082$ $\text{♩} = 185,000000$ $\text{♩} = 185,000000$ $\text{♩} = 183,000549$

10 4

89 $\text{♩} = 191,000076$

94 $\text{♩} = 130,000000$ $\text{♩} = 130,000000$ $\text{♩} = 130,000000$ $\text{♩} = 130,000000$

13

112 $\text{♩} = 83,000069$ $\text{♩} = 141,000366$ $\text{♩} = 141,000366$ $\text{♩} = 141,000366$ $\text{♩} = 141,000366$ $\text{♩} = 170,000534$ $\text{♩} = 170,000534$ $\text{♩} = 170,000534$ $\text{♩} = 170,000534$ $\text{♩} = 173,000000$ $\text{♩} = 173,000000$ $\text{♩} = 173,000000$ $\text{♩} = 173,000000$ $\text{♩} = 141,000000$

2 11 2

131 $\text{♩} = 149,000214$ $\text{♩} = 178,000534$ $\text{♩} = 140,000000$ $\text{♩} = 140,000000$ $\text{♩} = 140,000000$ $\text{♩} = 140,000000$ $\text{♩} = 139,000182$ $\text{♩} = 139,000182$ $\text{♩} = 139,000182$ $\text{♩} = 139,000182$ $\text{♩} = 189,000866$

9 2 8 6

2

Baroque Trumpet

♩ = 194,000214

158

163

168 ♩ = 206,000092

172

Edith Piaf - La Foule

Baroque Trumpet

Staff 1: $\text{♩} = 120,000$ $\text{♩} = 170,000$ $\text{♩} = 192,000$ $\text{♩} = 192,000$ $\text{♩} = 206,000$ $\text{♩} = 192$

Staff 2: **5**

Staff 3: **13** **16**

Staff 4: $\text{♩} = 204,000$ $\text{♩} = 190,600$ $\text{♩} = 190,600$ $\text{♩} = 136,000$ $\text{♩} = 169$ $\text{♩} = 141,000$ $\text{♩} = 149,000$ $\text{♩} = 192$

Staff 5: **12** **2**

Staff 6: $\text{♩} = 184,000$ $\text{♩} = 85,000$ $\text{♩} = 160,600$ $\text{♩} = 192$ $\text{♩} = 188,000$ $\text{♩} = 150,000$ $\text{♩} = 182,000$

Staff 7: **12** **10**

Staff 8: $\text{♩} = 185,000$ $\text{♩} = 188,000$ $\text{♩} = 188,000$ $\text{♩} = 191,000$ $\text{♩} = 76$

Staff 9: **4**

Staff 10: $\text{♩} = 130,000$ $\text{♩} = 130,000$ $\text{♩} = 169$ $\text{♩} = 145,000$ $\text{♩} = 109$ $\text{♩} = 214$

Staff 11: **13** **2**

Staff 12: $\text{♩} = 170,000$ $\text{♩} = 184,000$ $\text{♩} = 184,000$ $\text{♩} = 173,150$ $\text{♩} = 150,000$ $\text{♩} = 109$ $\text{♩} = 178,000$ $\text{♩} = 178,000$ $\text{♩} = 178,000$ $\text{♩} = 178,000$ $\text{♩} = 934$

Staff 13: **11** **2** **9**

Staff 14: $\text{♩} = 140,000$ $\text{♩} = 165,000$ $\text{♩} = 167,000$ $\text{♩} = 167,000$ $\text{♩} = 130,000$ $\text{♩} = 188,000$ $\text{♩} = 186$ $\text{♩} = 194,000$ $\text{♩} = 214$

Staff 15: **2** **8** **6**

Staff 16: $\text{♩} = 206,000$ $\text{♩} = 092$

Staff 17: **162**

Staff 18: **169**

Edith Piaf - La Foule

Trombone

♩ = 120,000000170,000085,880161,98720,987092

5

13

♩ = 204,000443

17 12

48

♩ = 191,000076 = 141,00049,500214 = 178,4000534 ♩ = 85,000069 ♩ = 171,000069

2 12

69

♩ = 178,000366 ♩ = 161,5000082,000183 ♩ = 188,000549

10 4

89

♩ = 191,000076

14

111

♩ = 181,000379 ♩ = 141,00049,500214 ♩ = 178,4000534 ♩ = 173,150,120,000000141,000

2 11 2

131

♩ = 149,000274,000182,000534 ♩ = 140,165,167,169,160,69,700183 = 186,000366

9 2 6

152

♩ = 189,000183

♩ = 194,000214

161

♩ = 206,000092

169

Edith Piaf - La Foule

Percussion

♩ = 120,000000 ♩ = 170,000000 ♩ = 135,000000 ♩ = 109,7194,000000 ♩ = 92,000000 ♩ = 72

9

11

14

18

21

26

31

36 ♩ = 204,000443

41

V.S.

2

Percussion

46

♪ = 190,000390 ♪ = 012,00028,00028,00022 ♪ = 83,000069

52

♪ = 141,000305 ♪ = 149,000214 ♪ = 170,000092 ♪ = 184,000534

56

59

66

♪ = 85,000260 ♪ = 169,000092 ♪ = 178,000351 ♪ = 186,000366

72

77

♪ = 160,000000000 ♪ = 182,000183

83

♪ = 185,000183 ♪ = 188,000549

88

90

♪ = 191,000076

95

98

103

108

$$\text{♩} = \frac{180,000,000}{137} = 83,000,069$$

114

$$\text{♩} = 141,000,305 \quad \text{♩} = 149,000,214 \quad \text{♩} = 170,000,092 \quad \text{♩} = 184,000,534$$

118

121

128

$$\text{♩} = 173,500,090 \quad \text{♩} = 141,000,305 \quad \text{♩} = 149,000,214 \quad \text{♩} = 184,000,534$$

136

$$\text{♩} = 140,350,070$$

144 ♩ = 173,180,190,183

150

152 ♩ = 189,000183

157

159

♩ = 194,000214

162

166

168 ♩ = 206,000092

173

Edith Piaf - La Foule

Kora

♩ = 120,000000 170,000000 192,000000 198,000000 204,000000 204,000000

7

12

16

21

25

29

33

37

41

♩ = 204,000443

V.S.

♩ = 190,000000 000000 000000 000000 000000 000000 000000 000000 000000 000000

45

♩ = 83,000069 ♩ = 141,000305 ♩ = 149,000214 ♩ = 170,000092 ♩ = 184,000534

50

56

61

♩ = 171,000092 ♩ = 178,000351 ♩ = 186,000366

68

72

77

♩ = 160,000000 000000 000000 000000 000000 000000 000000 000000 000000 000000

83

♩ = 185,000183 ♩ = 188,000549

87

♩ = 191,000076

92

96

101

105

♩ = 180,000080000 14080000769 ♩ = 141,000305

109

♩ = 149,000214 ♩ = 170,000092 ♩ = 184,000534

115

119

♩ = 173,050307000 110000305

124

♩ = 149,000214 ♩ = 170,000092 ♩ = 184,000534

131

135

139

♩ = 140,0005300137 ♩ = 10'

4

Kora

144 ♩ = 173180000183 ♩ = 186,000366

148

♩ = 189,000183

153

157

♩ = 194,000214

162

167

♩ = 206,000092

172

Edith Piaf - La Foule

Acoustic Bass

♩ = 120,000000 ♩ = 170,000000 ♩ = 185,000000 ♩ = 206,000092

9

17

24

32

40

47

58

66

73

V.S.

2

Acoustic Bass

80 ♩ = 161,500,000,000 = 120,0082,000183 ♩ = 185,00088,000549

88 ♩ = 191,000076

96

103

111 ♩ = 180,0000000069 ♩ = 141,000305 ♩ = 149,0002092 = 184,000534

121

♩ = 175,00000000

129

♩ = 141,000305 ♩ = 149,000214 ♩ = 170,000092 ♩ = 184,000534

135

142 ♩ = 141,00000000730 ♩ = 173,00000000366

150

♩ = 189,000183

Acoustic Bass

158

♩ = 194,000214

165

♩ = 206,000092

170

Edith Piaf - La Foule

Bandoneon

♩ = 120,000000170,000000195,000000210,000000225,000000240,000000255,000000270,000000285,000000300,000000315,000000330,000000345,000000360,000000375,000000390,000000405,000000420,000000435,000000450,000000465,000000480,000000495,000000510,000000525,000000540,000000555,000000570,000000585,000000600,000000615,000000630,000000645,000000660,000000675,000000690,000000705,000000720,000000735

7

12

16

3

23

31

♩ = 204,000443

V.S.

37

43

19060010008008000006921

51

♩ = 141,000305 ♩ = 149,000214 ♩ = 170,000092 ♩ = 184,000534

56

61

♩ = 25,000400069

68

♩ = 171,000092 ♩ = 178,000351 ♩ = 186,000366

71

74

78

$\text{♩} = 160,000000$ $\text{♩} = 150,0000$

81

$\text{♩} = 120,000000$ $\text{♩} = 182,000183$ $\text{♩} = 185,000183$ $\text{♩} = 188,000549$

86

$\text{♩} = 191,000076$

91

94

98

102

106

113

♩ = 141,000305 ♩ = 149,000214 ♩ = 170,000092 ♩ = 184,000534

118

125

♩ = 171,0000000 ♩ = 141,000305

131

♩ = 149,000214 ♩ = 170,000092 ♩ = 184,000534

135

139

♩ = 140,000135,000107,000130

144

♩ = 173,000007183 ♩ = 186,000366

148

152 ♩ = 189,000183

156

160 ♩ = 194,000214

163

165

6

Bandoneon

168 ♩ = 206,000092 .

170

172

174

Edith Piaf - La Foule

Violoncello

Violoncello score for Edith Piaf's "La Foule". The score is written in bass clef and includes various musical notations such as rests, notes, and fingerings. The piece is in 4/4 time, with some sections in 3/4. The tempo is marked as $\text{♩} = 120$. The score is divided into systems, with measures 13, 19, 26, 34, 43, 50, 59, and 68 indicated. The score includes several rests and fingerings, such as a 5-finger rest at measure 13 and a 3-finger rest at measure 34. The score also includes a 10-finger rest at measure 68 and a 4-finger rest at measure 68. The score is written in bass clef and includes various musical notations such as rests, notes, and fingerings.

Tempo: $\text{♩} = 120$

Measures: 13, 19, 26, 34, 43, 50, 59, 68

Fingerings: 5, 3, 10, 4

2

♩ = 191,000076

Violoncello

88

94

101

107

114

♩ = 141,0000600214 ♩ = 70,00009234

3 2

125

♩ = 175,00000000 ♩ = 141,00005214 ♩ = 178,0000532

9

♩ = 140,00000000 ♩ = 189,000183

142

2 6

154

160

♩ = 194,000214 ♩ = 206,000092

165

170

Violoncello

3

173

Edith Piaf - La Foule

Solo

♩ = 120,000000 ♩ = 170,000092 ♩ = 185,000183 ♩ = 188,001651047001198,000198 = 202,000473

2 $\text{♩} = 182,000183$ $\text{♩} = 185,000313$ $\text{♩} = 188,000549$

82

85

88 $\text{♩} = 191,000076$

92

96 $\text{♩} = 130,000331$ 13 2 $\text{♩} = 141,000360$ 214

116 $\text{♩} = 170,000204$ 534 11 $\text{♩} = 173,000204$ 309 2 $\text{♩} = 178,000534$ 9

142 2

147

151 $\text{♩} = 189,000183$

155

159 $\text{♩} = 194,000214$

163

167 $\text{♩} = 206,000092$

171

173