

Edith Piaf - Les Amants D'un Jour

♩ = 113,000099    ♩ = 142,000056,000000

Clarinet

Horns

Boitemus

Piano

GuitElec

Basse

Chant

Guitsech

♩ = 113,000099    ♩ = 142,000056,000000

Violons

6

Boitemus

Piano

GuitElec

Basse

Chant

10

Boitemus

Piano

GuitElec

Basse

Chant

14  $\text{♩} = 143,000137 = 137,000000137 = 121,000061 = 107,000015 = 100,000000^3$

Boitemus

Piano

GuitElec

Basse

Chant

18  $\text{♩} = 80,000000 = 73,000069 = 67,000000137 = 137,000061 = 142,000076$

Boitemus

Piano

Basse

Chant

Guitsech

Violons

24

Basse

Chant

Guitsech

Violons

31

Horns

Basse

Chant

Guitsech

Violons

♩ = 143,000137

♩ = 143,000137

38

Horns

Basse

Chant

Guitsech

Violons

♩ = 137,000061   ♩ = 137,000061   ♩ = 137,000061   ♩ = 137,000061

♩ = 137,000061   ♩ = 137,000061   ♩ = 137,000061   ♩ = 137,000061

45 ♩ = 143,000137

Clarinet

Horns

Basse

Chant

Guitsech

Violons

53 ♩ = 137,000137 ♩ = 120,00000038 ♩ = 88,0002300060 ♩ = 137,000076

Clarinet

Horns

Piano

Basse

Chant

Guitsech

Violons

6

60 ♩ = 150,000000

Boitemus  
Piano  
GuitElec  
Basse  
Chant

64 ♩ = 150,000000

Boitemus  
Piano  
GuitElec  
Basse  
Chant

68

Boitemus

Piano

GuitElec

Basse

Chant

72

$\text{♩} = 143,000137,000061 = \text{♩} = 30,22,000069 \text{ 1 2, 007061 1 3 0 1 4, 000, 050000} = 80,0003,000069 \text{ ♩} = 67,000031$

Boitemus

Piano

GuitElec

Basse

Chant

8

76 ♩ = 132,000137 ♩ = 137,000061 ♩ = 142,000076

Clarinet

Horns

Basse

Chant

Guitsech

Violons

♩ = 132,000137 ♩ = 137,000061 ♩ = 142,000076

83

Clarinet

Horns

Basse

Chant

Guitsech

Violons

90  $\text{♩} = 143,000137$

Clarinet

Horns

Basse

Chant

Guitsech

Violons

97  $\text{♩} = 137,000061 \text{ } \text{♩} = 122,000000 \text{ } \text{♩} = 142,000045 \text{ } \text{♩} = 86,500060 \text{ } \text{♩} = 67,000021 \text{ } \text{♩} = 137,000061 \text{ } \text{♩} = 143,000137$

Clarinet

Horns

Basse

Chant

Guitsech

Violons

103

Clarinet  
Horns  
Basse  
Chant  
Guitsech  
Violons

111

$\text{♩} = 137,000000137$   $\text{♩} = 120,05980000738$   $\text{♩} = 88,000020006937,000061$   $\text{♩} = 142,000076$

Clarinet  
Horns  
Piano  
Basse  
Chant  
Guitsech  
Violons

117 ♩ = 150,000000

Boitemus

Piano

GuitElec

Basse

Chant

121 ♩ = 150,000000

Boitemus

Piano

GuitElec

Basse

Chant

125

Boitemus

Piano

GuitElec

Basse

Chant

129

$\text{♩} = 143,000137 = 137,000000137 = 122,02006961 \text{♩} = 107,04000015 = 106,100000000 = 117,26,000130$

Boitemus

Piano

GuitElec

Basse

Chant

133 ♩ = 150,000000 ♩ = 150,000000

Boitemus

Piano

GuitElec

Basse

137 ♩ = 143,000137 ♩ = 137,000061 ♩ = 130,000137 ♩ = 122,000069 ♩ = 112,000061

Boitemus

Piano

GuitElec

Basse

139 ♩ = 100,000000 ♩ = 83,000069 ♩ = 64,000000 ♩ = 75,000000

Boitemus

Piano

GuitElec

Basse

# Edith Piaf - Les Amants D'un Jour

Clarinet

12

21 14 5

45 6

59 7 5

78

89

98

108

116 7 5

132 3 2

# Edith Piaf - Les Amants D'un Jour

## Horns

$\text{♩} = 113,000099$   $\text{♩} = 142,000076$   $\text{♩} = 143,000137$   $\text{♩} = 137,000000$

**12**

$\text{♩} = 142,000076$   $\text{♩} = 143,000137$   $\text{♩} = 137,000000$   $\text{♩} = 142,000076$   $\text{♩} = 150,000000$   $\text{♩} = 137,000000$   $\text{♩} = 142,000076$   $\text{♩} = 150,000000$

**14**

$\text{♩} = 132,000137$   $\text{♩} = 137,000000$   $\text{♩} = 143,000137$

**13** **14** **15** **16** **17** **18** **19** **20** **21** **22** **23** **24** **25** **26** **27** **28** **29** **30**

$\text{♩} = 137,000000$   $\text{♩} = 137,000000$   $\text{♩} = 137,000000$   $\text{♩} = 142,000076$   $\text{♩} = 150,000000$

**7** **5**

$\text{♩} = 143,000137$   $\text{♩} = 132,000137$   $\text{♩} = 137,000000$   $\text{♩} = 142,000076$

**31** **32** **33** **34** **35** **36** **37** **38** **39** **40** **41** **42**

$\text{♩} = 143,000137$

**83**

$\text{♩} = 137,000000$   $\text{♩} = 137,000000$   $\text{♩} = 137,000000$   $\text{♩} = 137,000000$   $\text{♩} = 137,000000$   $\text{♩} = 137,000000$   $\text{♩} = 137,000000$   $\text{♩} = 137,000000$   $\text{♩} = 137,000000$   $\text{♩} = 137,000000$   $\text{♩} = 137,000000$   $\text{♩} = 137,000000$

**93**

$\text{♩} = 137,000000$   $\text{♩} = 137,000000$   $\text{♩} = 137,000000$   $\text{♩} = 137,000000$   $\text{♩} = 137,000000$   $\text{♩} = 137,000000$   $\text{♩} = 137,000000$   $\text{♩} = 137,000000$   $\text{♩} = 137,000000$   $\text{♩} = 137,000000$   $\text{♩} = 137,000000$   $\text{♩} = 137,000000$   $\text{♩} = 137,000000$

**103**

$\text{♩} = 142,000076$   $\text{♩} = 150,000000$   $\text{♩} = 142,000076$   $\text{♩} = 150,000000$

**7** **5**

$\text{♩} = 150,000000$   $\text{♩} = 142,000076$   $\text{♩} = 150,000000$

**3** **2**

$\text{♩} = 113,000099 \quad \text{♩} = 125,000070$

6

9

12

15  $\text{♩} = 143,000137 = 137,000061 \text{♩} = 122,000061 \text{♩} = 107,00015 = 100,000000$

18  $\text{♩} = 80,000069 = 67,000037 \text{♩} = 137,000076 \quad \text{♩} = 143,000137 \quad \text{♩} = 137,000011$

41  $\text{♩} = 109,000150 = 87,000083 \text{♩} = 132,000137 = 137,000064 \text{♩} = 143,000137$

54  $\text{♩} = 137,000061 \text{♩} = 120,000097 = 108,000023 = 106,000061 = 142,000076$

Boitemus

60 ♩ = 150,000000

63

66

♩ = 150,000000

69

72

♩ = 143,000137 ♩ = 137,000061 ♩ = 122,000006 ♩ = 107,000161 ♩ = 100,000000

75

♩ = 80,000000 ♩ = 67,0000137 ♩ = 137,000076 ♩ = 143,000137 ♩ = 137,000001

98

♩ = 109,000186 ♩ = 100,000000 ♩ = 137,0000137 ♩ = 137,000017 ♩ = 137,0000137 ♩ = 137,0000137 ♩ = 137,0000137 ♩ = 137,0000137

115

♩ = 137,000137 ♩ = 150,000000

120

123

♩ = 150,000000

126

129

♩ = 143,000137 = 137,000000000137 = 122,000000000061 ♩ = 107,0001000015 = 100,000000

132

♩ = 100,000000 = 117,000000130 = 150,000000 ♩ = 150,000000

135

♩ = 143,000137 = 137,000061

138

♩ = 130,000137 = 122,000000061 ♩ = 100,000000069 ♩ = 64,000000000

Edith Piaf - Les Amants D'un Jour

Piano

♩ = 113,000099      ♩ = 142,000076 = 150,000000

6

11      ♩ = 143,000137,000061

16 ♩ = 130,000069 ♩ = 121,000060 ♩ = 108,000000 ♩ = 73,000069 ♩ = 67,0000137 = 137,000061

21 ♩ = 142,000076      ♩ = 143,000137      ♩ = 137,000061 = 137,000061 = 137,000061 = 137,000061

**14**      **5**

44 ♩ = 137,000061 ♩ = 143,000137      ♩ = 137,000061 = 120,0590000 = 137,000061 = 137,000061

**9**

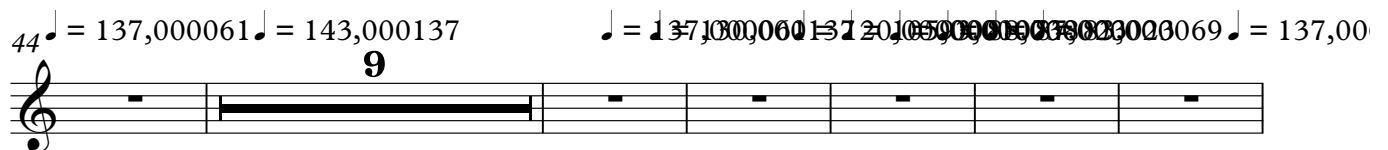

59 ♩ = 142,000076 ♩ = 150,000000

64

♩ = 150,000000

69

♩ = 143,000137,000060,000137,000062,000

74

♩ = 107,000137,000060,000137,000062,000 ♩ = 80,000000069 ♩ = 67,0000000137 ♩ = 137,000067

92

♩ = 143,000137 ♩ = 137,000060,000137,000062,000 ♩ = 137,000067 ♩ = 137,00006

112

♩ = 130,000137,000060,000137,000062,000 ♩ = 142,000076 ♩ = 150,000000

119

124

♩ = 150,000000

♩ = 143,000000000 137,000000000 139,000000000 122,000000000 162,000000000 105,000000000 109,000000000 105,000000000 107,000000000 106,000000000 150,000000000

129

134

♩ = 150,0000000

♩ = 143,000000000 137,000000000 139,000000000 122,000000000 162,000000000 105,000000000 109,000000000 105,000000000 107,000000000 106,000000000

139

♩ = 100,000000000 ♩ = 64,000000000

Edith Piaf - Les Amants D'un Jour

2

♩ = 150,000000 ♩ = 150,000000

GuitElec ♩ = 150,000000

133

2

# Edith Piaf - Les Amants D'un Jour

Basse

♩ = 113,000099 ♩ = 142,000076

8

14

21 ♩ = 142,000076

28 ♩ = 143,000137

37 ♩ = 137,000061 ♩ = 142,000076 ♩ = 143,000137 ♩ = 137,000061 ♩ = 142,000076 ♩ = 143,000137 ♩ = 137,000061

46

53 ♩ = 137,000061 ♩ = 142,000076 ♩ = 143,000137 ♩ = 137,000061 ♩ = 142,000076 ♩ = 143,000137 ♩ = 137,000061

Edith Piaf - Les Amants D'un Jour

Chant

♩ = 113,000099   ♩ = 142,000076

8

14   ♩ = 143,000137   ♩ = 160,000127   ♩ = 140,000100   ♩ = 137,000061   ♩ = 132,000137   ♩ = 137,000061

21   ♩ = 142,000076

29   ♩ = 143,000137

37   ♩ = 137,000061   ♩ = 149,000053   ♩ = 140,000075   ♩ = 132,000137

44   ♩ = 137,000061   ♩ = 143,000137

52   ♩ = 137,000061   ♩ = 120,000500   ♩ = 173,000380   ♩ = 233,000

58   ♩ = 137,000061   ♩ = 142,000076   ♩ = 150,000000

$\text{♩} = 150,000000$

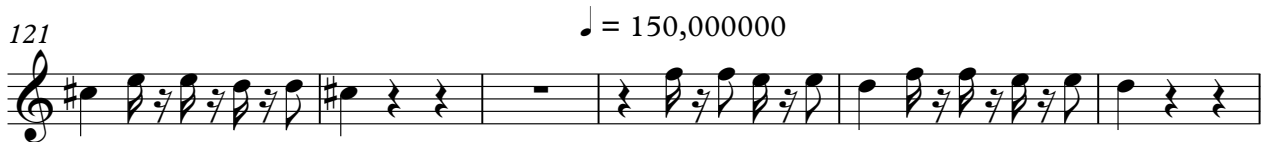
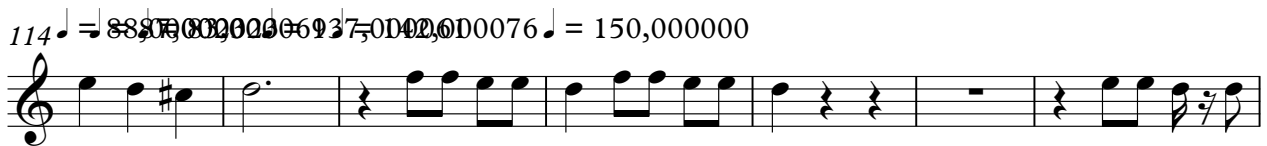
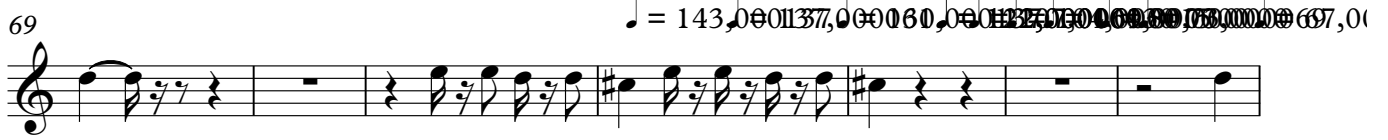

# Edith Piaf - Les Amants D'un Jour

Guitsech

$\text{♩} = 113,000099$   $\text{♩} = 140,000076$   $\text{♩} = 143,000137$   $\text{♩} = 150,000076$   $\text{♩} = 150,000000$   $\text{♩} = 143,000137$   $\text{♩} = 150,000076$

**11**

20  $\text{♩} = 137,000061$   $\text{♩} = 142,000076$

28

35  $\text{♩} = 143,000137$   $\text{♩} = 137,000061$   $\text{♩} = 149,000060$   $\text{♩} = 150,000000$

42  $\text{♩} = 86,060053$   $\text{♩} = 67,010030$   $\text{♩} = 137,000061$   $\text{♩} = 143,000137$

49  $\text{♩} = 137,000061$   $\text{♩} = 195,000006$

57  $\text{♩} = 88,870030$   $\text{♩} = 69,000006$   $\text{♩} = 140,000076$   $\text{♩} = 150,000000$   $\text{♩} = 143,000137$   $\text{♩} = 150,000076$   $\text{♩} = 150,000000$   $\text{♩} = 143,000137$   $\text{♩} = 150,000076$

**7** **5**

2

Guitsech

75 = 873,076,00003100137 = 137,000061 = 142,000076

82

89

♩ = 143,000137

96

♩ = 137,000061 = 142,000076 = 137,000061 = 142,000076 = 137,000061 = 142,000076

103

110

♩ = 137,000061 = 142,000076 = 137,000061 = 142,000076 = 137,000061 = 142,000076

# Edith Piaf - Les Amants D'un Jour

## Violons

♩ = 113,000099 ♩ = 152,000070 ♩ = 143,000099 ♩ = 132,000099 ♩ = 132

2 10

20 ♩ = 137,000061 ♩ = 142,000076

27 ♩ = 143,000137

36 ♩ = 137,000076 ♩ = 137,000076 ♩ = 67,000000

43 ♩ = 132,000137 ♩ = 137,000061 ♩ = 143,000137

51 ♩ = 137,0000137 ♩ = 120,000000 ♩ = 137,000061

59 ♩ = 142,000170 ♩ = 150,000000 ♩ = 143,000099 ♩ = 132,000099 ♩ = 132

7 5

