

Edith Piaf - Milord 2

♩ = 120,000000 ♩ = 100,000000 ♩ = 101,000069 ♩ = 102,000053

mélodie

Tenor Saxophone

Baroque Trumpet

Percussion

Harp

Cuatro

Acoustic Bass

Harpichord

♩ = 120,000000 ♩ = 100,000000 ♩ = 101,000069 ♩ = 102,000053

Accordion

Solo

This musical score is for Edith Piaf's 'Milord 2'. It features a variety of instruments: Mélodie (melody), Tenor Saxophone, Baroque Trumpet, Percussion, Harp, Cuatro, Acoustic Bass, Harpichord, Accordion, and Solo. The score is divided into two systems. The first system includes the melody and the Solo accordion part, with tempo markings of 120, 100, 101, and 102. The second system continues the melody and Solo parts with tempo markings of 104 and 103. The Solo accordion part is particularly intricate, featuring complex chordal patterns and triplets.

♩ = 104,000015 ♩ = 103,000046

5

mélodie

Ten. Sax.

Perc.

Cuat.

A. Bass

♩ = 104,000015 ♩ = 103,000046

Solo

This block continues the musical score from the previous system. It includes the melody, Tenor Saxophone, Percussion, Cuatro, Acoustic Bass, and Solo accordion parts. The Solo accordion part continues with complex patterns and triplets. The tempo markings are 104 and 103. A measure number '5' is indicated at the beginning of the melody line.

2

8  $\text{♩} = 106,000137$   $\text{♩} = 109,000145$

mélodie

Ten. Sax.

Perc.

Cuat.

A. Bass

Solo  $\text{♩} = 106,000137$   $\text{♩} = 109,000145$

11

mélodie

Perc.

Cuat.

A. Bass

Solo

14  $\text{♩} = 104,000015$   $\text{♩} = 109,000145$

mélodie

Ten. Sax.

Perc.

Cuat.

A. Bass

Accord.  $\text{♩} = 104,000015$   $\text{♩} = 109,000145$

Solo

16  $\text{♩} = 100,000000 \text{ } \text{♩} = 95,000145$

mélodie

Perc.

Cuat.

A. Bass

Accord.

Solo

$\text{♩} = 100,000000 \text{ } \text{♩} = 95,000145$

19  $\text{♩} = 90,000092 \text{ } \text{♩} = 80,000000$

mélodie

Perc.

Hp.

A. Bass

Accord.

Solo

$\text{♩} = 90,000092 \text{ } \text{♩} = 80,000000$

23  $\text{♩} = 87,000023$

mélodie

Hp.

A. Bass

Accord.

26

mélodie

Hp.

A. Bass

Accord.

$\text{♩} = 70,000069$     $\text{♩} = 60,000000$     $\text{♩} = 51,000027$     $\text{♩} = 76,000069$     $\text{♩} = 103,000046$

30

mélodie

Perc.

Hp.

Cuat.

A. Bass

Hpsd.

Accord.

Solo

5

34

mélodie

Ten. Sax.

Perc.

Cuat.

A. Bass

Hpsd.

Solo

37

mélodie

Perc.

Cuat.

A. Bass

Hpsd.

Solo

40

mélodie

Ten. Sax.

Perc.

Cuat.

A. Bass

Hpsd.

Accord.

Solo

42  $\text{♩} = 100,000000,000145$   $\text{♩} = 90,000092,000000$  7

mélie

Perc.

Cuat.

A. Bass

Hpsd.

Accord.

Solo

$\text{♩} = 100,000000,000145$   $\text{♩} = 90,000092$   $\text{♩} = 80,000000$

45  $\text{♩} = 87,000023$

mélie

Perc.

Hp.

A. Bass

Hpsd.

Accord.

Solo

$\text{♩} = 87,000023$

48

mélodie

Hp.

A. Bass

Accord.

51

mélodie

Hp.

A. Bass

Accord.

54

♩ = 80,000000      ♩ = 70,000069      ♩ = 60,000000      ♩ = 50,000000

mélodie

Hp.

A. Bass

Accord.

♩ = 80,000000      ♩ = 70,000069      ♩ = 60,000000      ♩ = 50,000000

♩ = 76,000069    ♩ = 103,000046

58

mélodie

Perc.

Hp.

Cuat.

A. Bass

Hpsd.

Accord.

Solo

♩ = 76,000069    ♩ = 103,000046

61

mélodie

Ten. Sax.

Perc.

Cuat.

A. Bass

Hpsd.

Solo

64

mélodie

Ten. Sax.

Perc.

Cuat.

A. Bass

Hpsd.

Accord.

Solo

67

mélodie

Ten. Sax.

Perc.

Cuat.

A. Bass

Hpsd.

Accord.

Solo

$\text{♩} = 60,000000$

71  $\text{♩} = 62,000061$   $\text{♩} = 65,000069$   $\text{♩} = 74,000076$  11

mélodie

Cuat.

A. Bass

Hpsd.

Solo

74

Cuat.

Hpsd.

77  $\text{♩} = 79,000069$   $\text{♩} = 84,000084$

mélodie

Cuat.

Hpsd.

12

♩ = 70,000069      ♩ = 83,000069    ♩ = 85,000046    ♩ = 92,000130

80

mélodie

Ten. Sax.

Perc.

Cuat.

A. Bass

Hpsd.

Accord.

Solo

83

♩ = 100,000000      ♩ = 105,000107

mélodie

Ten. Sax.

Perc.

Cuat.

A. Bass

Hpsd.

Accord.

Solo

♩ = 110,000107 13

86

mélodie

Ten. Sax.

Perc.

Hp.

Cuat.

A. Bass

Hpsd.

♩ = 110,000107

Accord.

Solo

89

mélodie

Ten. Sax.

Perc.

Hp.

Cuat.

A. Bass

Hpsd.

♩ = 115,000031

Accord.

Solo

♩ = 115,000031

♩ = 70,000069    ♩ = 75,000000    ♩ = 80,000000    ♩ = 85,000046    ♩ = 90,000092    ♩ = 95,000145    ♩ = 100,000000    15

97

mélodie

Ten. Sax.

Bar. Tpt.

Perc.

Cuat.

A. Bass

Hpsd.

Accord.

Solo

♩ = 105,000107    ♩ = 110,000107    ♩ = 115,000031    ♩ = 120,000000    ♩ = 125,000000

99

mélodie

Ten. Sax.

Bar. Tpt.

Perc.

Cuat.

A. Bass

Hpsd.

Accord.

Solo

101

mélodie

Ten. Sax.

Bar. Tpt.

Perc.

Hp.

Cuat.

A. Bass

Hpsd.

Accord.

Solo

1. **mélodie**: Treble clef, starts with a long note tied to the next measure.   
2. **Ten. Sax.**: Treble clef, starts with a long note tied to the next measure.   
3. **Bar. Tpt.**: Treble clef, key signature of one sharp (F#), playing a rhythmic pattern of eighth notes.   
4. **Perc.**: Drum set notation with various symbols for snare, cymbal, and bass drum.   
5. **Hp.**: Treble clef, mostly rests.   
6. **Cuat.**: Treble clef, key signature of one sharp (F#), mostly rests.   
7. **A. Bass**: Bass clef, playing a simple bass line.   
8. **Hpsd.**: Grand staff (treble and bass clefs), playing a rhythmic pattern of eighth notes.   
9. **Accord.**: Grand staff, playing a complex accompaniment with chords and moving lines.   
10. **Solo**: Treble clef, playing a rhythmic pattern of eighth notes.   

# Edith Piaf - Milord 2

mélodie

♩ = 120,000000 ♩ = 100,000000 ♩ = 101,000000 ♩ = 104,000015

7 ♩ = 103,000046 ♩ = 106,000137 ♩ = 109,000145

10 ♩ = 104,000015 ♩ = 109,000145

13 ♩ = 109,000145 ♩ = 109,000145

16 ♩ = 109,000145 ♩ = 109,000145

20 ♩ = 109,000145 ♩ = 109,000145 ♩ = 109,000145

24 ♩ = 87,000023

27 ♩ = 70,000069 ♩ = 60,000000 ♩ = 60,000000 ♩ = 60,000000

30 ♩ = 76,000069 ♩ = 103,000046 ♩ = 103,000046 ♩ = 103,000046

34

V.S.

mélodie

38

41

$\text{♩} = 100,000000$

45

$\text{♩} = 87,000023$

48

51

54

$\text{♩} = 80,000000$        $\text{♩} = 70,000000$        $\text{♩} = 50,000000$

58

$\text{♩} = 76,000069$        $\text{♩} = 103,000046$

3

62

66

70

$\text{♩} = 60,000000$        $\text{♩} = 62,000061$        $\text{♩} = 65,000069$        $\text{♩} = 74,000076$        $\text{♩} = 79,000069$

5

♩ = 84,000084    ♩ = 70,000069    mélodie    ♩ = 83,000083    ♩ = 85,000085    ♩ = 82,000082

79

♩ = 92,000130    ♩ = 100,000000    ♩ = 105,000107

82

♩ = 110,000107

86

♩ = 115,000031

89

92

♩ = 60,000000    ♩ = 70,000069    ♩ = 75,000075    ♩ = 80,000080    ♩ = 85,000085    ♩ = 90,000090    ♩ = 95,000095    ♩ = 100,000000

96

♩ = 105,000075    ♩ = 110,000075    ♩ = 115,000075    ♩ = 120,000075    ♩ = 125,000075

99

# Edith Piaf - Milord 2

## Tenor Saxophone

♪ = 120,000000 ♪ = 100,000000 ♪ = 101,000069 ♪ = 102,000053 ♪ = 104,000015

6 ♪ = 103,000046 ♪ = 106,000145

14 ♪ = 104,000145 ♪ = 109,000145 ♪ = 105,000000 ♪ = 87,000023 ♪ = 70,000000

31 ♪ = 51,000027 ♪ = 76,000046

41 ♪ = 105,000000 ♪ = 87,000023 ♪ = 80,000000 ♪ = 70,000069 ♪ = 50,000000

58 ♪ = 76,000069 ♪ = 103,000046

67 ♪ = 60,000000

71 ♪ = 62,000061 ♪ = 65,000069 ♪ = 74,000076 ♪ = 79,000069 ♪ = 84,000084 ♪ = 70,000069

2

Tenor Saxophone

81  $\text{♩} = 83,000000$   $\text{♩} = 92,000130$   $\text{♩} = 100,000000$

85  $\text{♩} = 105,000107$   $\text{♩} = 110,000107$

89  $\text{♩} = 115,000031$

93  $\text{♩} = 60,000000$

97  $\text{♩} = 70,000065$   $\text{♩} = 80,000085$   $\text{♩} = 90,000095$   $\text{♩} = 95,000140$   $\text{♩} = 100,000107$   $\text{♩} = 115,000000$

100  $\text{♩} = 125,000000$

Edith Piaf - Milord 2

Baroque Trumpet

Measures 1-13: Rests, with slurs and markings 2 and 5.

Measures 14-31: Rests, with slurs and markings 3, 5, and 6.

Measures 32-55: Rests, with slurs and markings 10, 2, 8, and 2.

Measures 56-72: Rests, with slurs and markings 2/4 and 4/4, and marking 11.

Measures 73-85: Rests, with slurs and markings 5 and 2.

Measures 86-96: Rests, with slurs and markings 4 and 5.

# Edith Piaf - Milord 2

## Percussion

2

Percussion

♩ = 103,000046

33

35

37

39

41

43

♩ = 100,000000 = 95,000145 ♩ = 90,000000

45

♩ = 87,000023      ♩ = 80,000000      ♩ = 76,000000      ♩ = 50,000000

8                              2

59

♩ = 103,000046

61

63

65

67

72

82

84

86

88

90

92

94

6

3

3

5

3

3

6

3

3

3

♪ = 60,000000 ♪ = 62,000061

♪ = 65,000069 ♪ = 74,000076 ♪ = 79,000084 ♪ = 70,000069 ♪ = 83,000069 ♪ = 85,000004

♪ = 92,000130

♪ = 100,000000 ♪ = 105,000107

♪ = 110,000107

♪ = 115,000031

V.S.

4

Percussion

96

$\text{♩} = 60,000000$   $\text{♩} = 70,000069$   $\text{♩} = 75,000000$   $\text{♩} = 80,000000$

98

$\text{♩} = 85,000046$   $\text{♩} = 90,000092$   $\text{♩} = 95,000145$   $\text{♩} = 100,000000$

99

$\text{♩} = 105,000107$   $\text{♩} = 110,000107$   $\text{♩} = 115,000031$   $\text{♩} = 120,000000$

100

$\text{♩} = 125,000000$

101

# Edith Piaf - Milord 2

Harp

$\text{♩} = 120,000000$   $\text{♩} = 100,000000$   $\text{♩} = 101,000000$   $\text{♩} = 53$   $\text{♩} = 104,000000$   $\text{♩} = 15,000046$   $\text{♩} = 106,000000$   $\text{♩} = 7145$

2 5

14  $\text{♩} = 104,000000$   $\text{♩} = 15,000046$   $\text{♩} = 106,000000$   $\text{♩} = 7145$   $\text{♩} = 105,000000$   $\text{♩} = 9200$

22  $\text{♩} = 87,000023$

26

30  $\text{♩} = 70,000069$   $\text{♩} = 60,000000$   $\text{♩} = 51,000027$   $\text{♩} = 76,000069$

33  $\text{♩} = 103,000046$   $\text{♩} = 100,000000$   $\text{♩} = 15,000046$   $\text{♩} = 0092$   $\text{♩} = 80,000000$

10 2

2

Harp

46 ♩ = 87,000023

48

51

54 ♩ = 80,000000      ♩ = 70,000000

57 ♩ = 50,000000      ♩ = 76,000069      ♩ = 103,000046      ♩ = 60,000000      ♩ = 62,000061

72 ♩ = 65,000069      ♩ = 74,000076      ♩ = 79,000069      ♩ = 84,000069      ♩ = 83,000069      ♩ = 83,000069      ♩ = 100,000000

85 ♩ = 105,000107      ♩ = 110,000107      ♩ = 115,000031

Harp

3

96  $\bullet = 60, 0=000, 0=075, 80, 88, 90, 91, 92, 93, 94, 95, 96, 97, 98, 99, 000, 000, 000, 000$

# Edith Piaf - Milord 2

Cuatro

♩ = 120,000000 100,000000      ♩ = 101,000069      ♩ = 102,000053

5      ♩ = 104,000015

7      ♩ = 103,000046      ♩ = 106,000137      ♩ = 109,000145

10

13      ♩ = 104,000015

15      ♩ = 109,000145

18      ♩ = 100,000000 95,000000 150,000000      ♩ = 87,000023      ♩ = 70,000000 60,000000      ♩ = 51,000027

5      6

2/4

2  $\text{♩} = 76,000069$   $\text{♩} = 103,000046$  Cuatro

32 

35 

38 

41  $\text{♩} = 100,95,000045$  

44  $\text{♩} = 90,000000000000$   $\text{♩} = 87,000023$   $\text{♩} = 80,000000$   $\text{♩} = 70,000000000000$   $\text{♩} = 76,000069$   

59  $\text{♩} = 103,000046$  

62 

65 

67  $\text{♩} = 60,000000$  

71  $\text{♩} = 62,000061$   $\text{♩} = 65,000069$  

♩ = 74,000076 Cuatro

73

75

♩ = 79,000069

77

♩ = 84,000084

♩ = 70,000069

79

♩ = 83,000083

81

♩ = 100,000000

♩ = 105,000107

♩ = 110,000107

84

87

♩ = 115,000031

90

93

♩ = 60,000000 = 70,000070 = 80,000080 = 85,000085 = 100,000092 = 95,000095

96

4  $\text{♩} = 105$  0DD1,070107  $\text{♩} = 120$  500000 000000  
Cuatro

99

# Edith Piaf - Milord 2

Acoustic Bass

♩ = 120,000000 ♩ = 100,000000 ♩ = 101,000069 ♩ = 102,000053 ♩ = 104,000015

6 ♩ = 103,000046 ♩ = 106,000137 ♩ = 109,000145

11 ♩ = 104,000015 ♩ = 109,000145

16 ♩ = 109,500015 ♩ = 109,000000 ♩ = 109,000000 ♩ = 109,000000

22 ♩ = 87,000023

29 ♩ = 70,000000 ♩ = 51,000069 ♩ = 103,000046

35

40 ♩ = 109,500015 ♩ = 109,000000 ♩ = 109,000000

45 ♩ = 87,000023

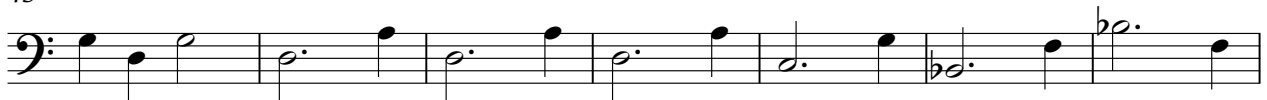

52 ♩ = 80,000000 ♩ = 70,600000 ♩ = 50,000000 ♩ = 76,000069

V.S.

59 ♩ = 103,000046

64

69 ♩ = 60,000000 ♩ = 62,000061 ♩ = 65,000069 ♩ = 74,000079 ♩ = 79,000069

79 ♩ = 84,000084 ♩ = 70,000069 ♩ = 83,85,000046 ♩ = 92,000130 ♩ = 100,000000

85 ♩ = 105,000107 ♩ = 110,000107

90 ♩ = 115,000031

95 ♩ = 60,000000 ♩ = 70,000069 ♩ = 73,000000 ♩ = 85,000000 ♩ = 95,000000

99 ♩ = 105,000107 ♩ = 115,000031 ♩ = 125,000000

Harpsichord

59 ♩ = 103,000046

61

64

66

70 ♩ = 60,000000

♩ = 62,000061

♩ = 65,000069

73 ♩ = 74,000076

75

78 ♩ = 79,000069

♩ = 84,000084

♩ = 70,000069

Harpisichord

81  $\text{♩} = 83,000069$   $\text{♩} = 85,000210$   $\text{♩} = 87,000400$   $\text{♩} = 89,000600$

83  $\text{♩} = 100,000000$   $\text{♩} = 105,000107$

86  $\text{♩} = 110,000107$

89  $\text{♩} = 115,000031$

92

95  $\text{♩} = 60,000000$   $\text{♩} = 70,000500$   $\text{♩} = 80,000000$

98  $\text{♩} = 85,000046$   $\text{♩} = 90,000500$   $\text{♩} = 100,000000$   $\text{♩} = 105,000107$   $\text{♩} = 115,000200$   $\text{♩} = 125,000300$

100  $\text{♩} = 125,000000$

V.S.

101

2

Accordion

♩ = 70,000069 ♪ = 60,0000000027 ♫ = 76,00000000046

29

40

42

45

48

50

53  $\text{♩} = 80,000000$  **Accordion**  $\text{♩} = 70,000000$   $\text{♩} = 50,000000$   $\text{♩} = 70,000000$  <sup>3</sup>

59  $\text{♩} = 103,000046$

68  $\text{♩} = 60,000000$   $\text{♩} = 62,000061$

72  $\text{♩} = 65,000069$   $\text{♩} = 74,000076$   $\text{♩} = 79,000069$   $\text{♩} = 84,000084$   $\text{♩} = 70,000069$

Accordion

81  $\text{♩} = 83,000069$   $\text{♩} = 85,000046$   $\text{♩} = 92,000130$

83  $\text{♩} = 100,000000$   $\text{♩} = 105,000107$

86  $\text{♩} = 110,000107$

89  $\text{♩} = 115,000031$

92

95  $\text{♩} = 60,000000$   $\text{♩} = 70,000069000$   $\text{♩} = 80,000000$

Accordion

98 ♩ = 85,000046 ♩ = 90,000092 ♩ = 95,000045 ♩ = 100,000000 ♩ = 105,000045 ♩ = 110,000092 ♩ = 115,000046 ♩ = 120,000000

100 ♩ = 125,000000

# Edith Piaf - Milord 2

Solo

♩ = 120,000000 ♩ = 100,000000

♩ = 101,000069

♩ = 102,000053

♩ = 104,000015

♩ = 103,000045

♩ = 105,000137

♩ = 109,000145

♩ = 104,000015

♩ = 109,000145

♩ = 100,000000

♩ = 95,000145

♩ = 90,000092

♩ = 80,000000

♩ = 87,000023

♩ = 70,000069

♩ = 60,000027

6

2/4

2

$\text{♩} = 76,000069$   $\text{♩} = 103,000046$   
Solo

32

34

36

38

40

42

44

57

60

62

$\text{♩} = 100,000000$   $\text{♩} = 95,000145$

$\text{♩} = 90,000000$   $\text{♩} = 82,000023$   $\text{♩} = 80,000069$   $\text{♩} = 70,000069$

$\text{♩} = 50,000000$   $\text{♩} = 76,000069$   $\text{♩} = 103,000046$

64

66

68

72

81

83

85

87

89

91

Annotations: = 60,000000, = 62,000061, = 65,000069, = 74,000076, = 79,000069, = 84, = 70,000069, = 83,000069, = 85,000046, = 92,000130, = 100,000000, = 105,000107, = 110,000107, = 115,000031

5

Solo

V.S.

4

93 *Solo*

95 = 60,000000

♩ = 70,000000 ♪ = 75,000000 ♩ = 80,000000 ♪ = 85,000046 ♩ = 90,000092 = 95,000145 ♩ = 100,000000

97

♩ = 105,000107 ♪ = 110,000107 ♩ = 115,000107 ♪ = 120,000000 ♩ = 125,000000

99

101