

# Edith Piaf - Mon man

♩ = 116,000084

- Remixed (Piano): Treble clef, 2/4 time. Chords: C4-E4-G4, C4-E4-G4, C4-E4-G4, C4-E4-G4, C4-E4-G4, C4-E4-G4.
- Remixed (Drums): Snare drum, 2/4 time. Pattern: x, x, x, x.
- Remixed (Guitar): Treble clef, 2/4 time. Chords: C4-E4-G4, C4-E4-G4, C4-E4-G4, C4-E4-G4, C4-E4-G4, C4-E4-G4.
- Remixed (Bass): Treble clef, 2/4 time. Chords: C4-E4-G4, C4-E4-G4, C4-E4-G4, C4-E4-G4, C4-E4-G4, C4-E4-G4.
- Remixed (Bass): Bass clef, 2/4 time. Notes: C3, E3, G3, C4, E4, G4, C4, E4, G4, C4, E4, G4.
- Méloдие: Treble clef, 2/4 time. Rests.
- Remixed: Treble clef, 2/4 time. Rests.
- Remixed: Treble clef, 2/4 time. Rests.
- Remixed: Bass clef, 2/4 time. Rests.

♩ = 116,000084

- Remixed (Piano): Treble clef, 2/4 time. Chords: C4-E4-G4, C4-E4-G4, C4-E4-G4, C4-E4-G4, C4-E4-G4, C4-E4-G4.
- Remixed (Drums): Snare drum, 2/4 time. Pattern: x, x, x, x.
- Remixed (Guitar): Treble clef, 2/4 time. Chords: C4-E4-G4, C4-E4-G4, C4-E4-G4, C4-E4-G4, C4-E4-G4, C4-E4-G4.
- Remixed (Bass): Treble clef, 2/4 time. Chords: C4-E4-G4, C4-E4-G4, C4-E4-G4, C4-E4-G4, C4-E4-G4, C4-E4-G4.
- Remixed (Bass): Bass clef, 2/4 time. Notes: C3, E3, G3, C4, E4, G4, C4, E4, G4, C4, E4, G4.
- Méloдие: Treble clef, 2/4 time. Notes: C4, E4, G4, C4, E4, G4, C4, E4, G4, C4, E4, G4.

13

Remixed

Remixed

Remixed

Remixed

Remixed

Mélodie

19

Remixed

Remixed

Remixed

Remixed

Remixed

Mélodie

25

Remixed

Remixed

Remixed

Remixed

Remixed

Remixed

Mélodie

31

Remixed

Remixed

Remixed

Remixed

Remixed

Remixed

Mélodie

36

Remixed

Remixed

Remixed

Remixed

Remixed

Remixed

Mélodie

41

Remixed

Remixed

Remixed

Remixed

Remixed

Remixed

Mélodie

Remixed

Remixed

48

Remixed

Remixed

Remixed

Mélodie

Remixed

Remixed

54

Remixed

Remixed

Remixed

Remixed

Remixed

Remixed

Mélodie

Remixed

Remixed

61

Remixed

Remixed

Remixed

Remixed

Remixed

Remixed

Mélodie

67

Remixed

Remixed

Remixed

Remixed

Remixed

Remixed

Mélodie

72

Remixed

Remixed

Remixed

Remixed

Remixed

Mélodie

Remixed

78

Remixed

Remixed

Remixed

Mélodie

Remixed

84

Remixed

Remixed

Remixed

Mélodie

Remixed

90

Remixed

Remixed

Remixed

Remixed

Remixed

Mélodie

95

Remixed

Remixed

Remixed

Remixed

Remixed

Mélocie

100

Remixed

Remixed

Remixed

Remixed

Remixed

Remixed

Mélocie

Remixed

107

Remixed

Remixed

Remixed

Remixed

Remixed

Remixed

Mélodie

Remixed

113

Remixed

Remixed

Remixed

Remixed

Remixed

Remixed

Mélodie

Remixed

118

123

129

Remixed

Remixed

Remixed

Remixed

Remixed

Remixed

Mélodie

Remixed

134

Remixed

Remixed

Remixed

Remixed

Remixed

Remixed

Mélodie

Remixed

139

143

Remixed

Remixed

Remixed

Remixed

Remixed

Remixed

Mélie

Remixed

Remixed

6 6 3 6 3

147

151

Remixed

Remixed

Remixed

Remixed

Remixed

Remixed

Mélie

Remixed

Remixed

6 6 6 6

155

Remixed

Remixed

Remixed

Remixed

Remixed

Remixed

Mélie

Remixed

Remixed

Remixed

161

166

169

# Edith Piaf - Mon man

Remixed

♩ = 116,000084

104

3

113

119

126

133

139

147

156

162

167

Remixed

# Edith Piaf - Mon man

♩ = 116,000084

11

20

29

38

48

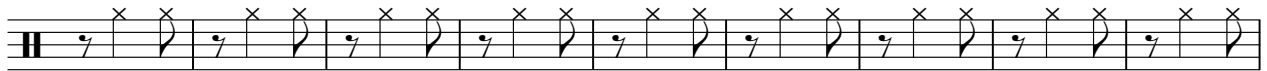

57

67

77

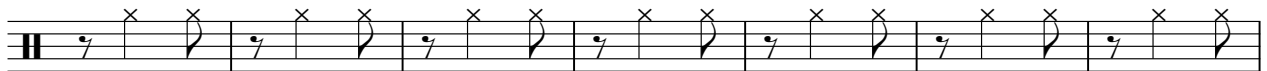

84

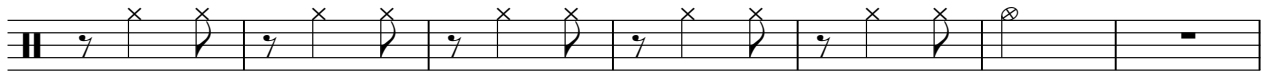

91

100

112

121

130

139

148

157

165

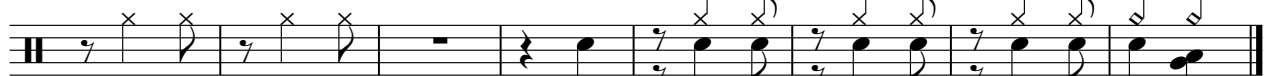

# Edith Piaf - Mon man

Remixed

♩ = 116,000084

8

14

20

26

32

38 **17**

60

66

71 **17**

156

**13**

# Edith Piaf - Mon man

Remixed

♩ = 116,000084

25

31

38 17

60

67

74 17

96

103 4

113

119

125

132

139

145

149

153

156

**13**

♩ = 116,000084

8

15

21

27

33

39

46

52

59

65

71

77

82

88

94

99

105

114

120

126

132

138

145

151

158

164

169

♩ = 116,000084

11

21

31

41

51

62

72

81

91

101

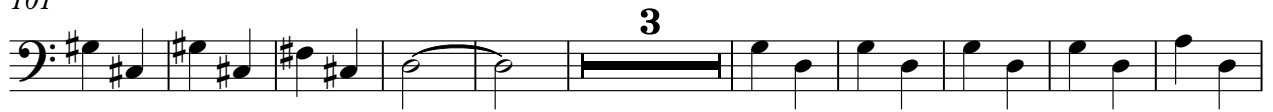

114

124

135

146

156

165

Mélodie

Edith Piaf - Mon man

♩ = 116,000084

7

15

24

33

41

51

59

66

3

75

84

92

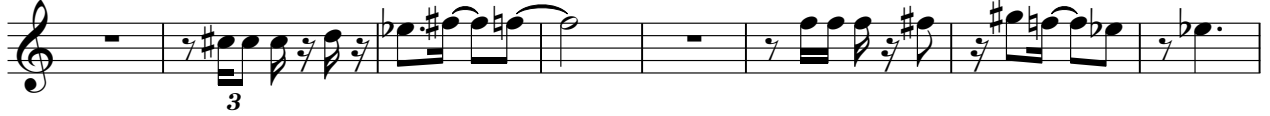

100

110

118

126

134

142

151

159

165

Remixed

Edith Piaf - Mon man

♩ = 116,000084

39

46

56

99

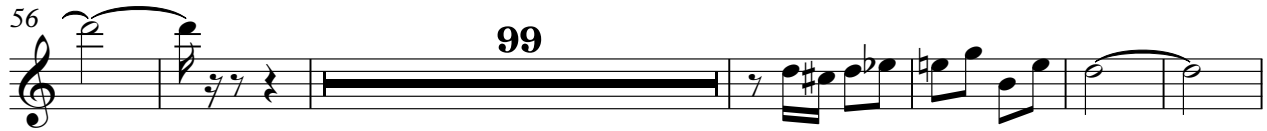

161

165

5

$\text{♩} = 116,000084$

**107**

112

118

124

130

135

141

147

153

159

165

169

♩ = 116,000084

41

51

74

83

105

144

153

162

168

6