

# Edith Piaf - Padam Padam

$\text{♩} = 120,000000$   $\text{♩} = 184,000534$

Piccolo

mélodie

Horn in F

Baroque Trumpet

Timpani

Percussion

Acoustic Bass

Synth Brass

Violin

Contrabass

$\text{♩} = 120,000000$   $\text{♩} = 184,000534$

6

Picc.  
mélodie  
Hn.  
Bar. Tpt.  
Perc.  
A. Bass  
Syn. Br.  
Cb.

10

mélodie  
Perc.  
A. Bass  
Vln.  
Cb.

16

Picc.  
mélodie  
Perc.  
A. Bass  
Vln.  
Cb.

20

Picc.  
mélodie  
Perc.  
A. Bass  
Vln.  
Cb.

24

Picc.

mélodie

Hn.

Bar. Tpt.

Perc.

A. Bass

Cb.

29

mélodie

Hn.

Bar. Tpt.

Perc.

A. Bass

Cb.

34

Picc.

mélodie

Perc.

A. Bass

Cb.

39

Picc.

mélodie

Perc.

A. Bass

Cb.

43

Picc.

mélodie

Perc.

A. Bass

Cb.

46

Picc.

mélodie

Perc.

A. Bass

Cb.

50

Picc.

mélodie

Hn.

Bar. Tpt.

Perc.

A. Bass

Vln.

55

Picc.  
mélodie  
Hn.  
Bar. Tpt.  
Perc.  
A. Bass  
Vln.  
Cb.

60

mélodie  
Hn.  
Bar. Tpt.  
Perc.  
A. Bass  
Vln.

66

Picc.  
mélodie  
Hn.  
Bar. Tpt.  
Perc.  
A. Bass  
Vln.  
Cb.

71

mélodie  
Hn.  
Bar. Tpt.  
Perc.  
A. Bass  
Vln.  
Cb.

♩ = 110,000107

76

Picc.

mélodie

Hn.

Bar. Tpt.

Perc.

A. Bass

Vln.

Cb.

♩ = 110,000107

♩ = 110,000107

81

Picc.

mélodie

♩ = 184,000534

3

6

3

84

Picc.

mélodie

3

3

87

Picc.

mélodie

Cb.

3

91

Picc.

mélodie

Cb.

95

Picc.

mélodie

Hn.

Bar. Tpt.

Perc.

A. Bass

Cb.

100

mélodie

Hn.

Bar. Tpt.

Perc.

A. Bass

Cb.

104

Picc.

mélodie

Perc.

A. Bass

Cb.

107

Picc.

mélodie

Perc.

A. Bass

Cb.

110

mélodie

Perc.

A. Bass

Cb.

114

Picc.  
mélodie  
Perc.  
A. Bass  
Cb.

116

Picc.  
mélodie  
Perc.  
A. Bass  
Cb.

119

Picc.  
mélodie  
Hn.  
Bar. Tpt.  
Perc.  
A. Bass  
Vln.

124

Picc.  
mélodie  
Hn.  
Bar. Tpt.  
Perc.  
A. Bass  
Vln.  
Cb.

130

mélodie

Hn.

Bar. Tpt.

Perc.

A. Bass

Vln.

136

Picc.

mélodie

Hn.

Bar. Tpt.

Perc.

A. Bass

Vln.

Cb.

141

mélodie

Hn.

Bar. Tpt.

Perc.

A. Bass

Vln.

Cb.

145

mélodie

Hn.

Bar. Tpt.

Perc.

A. Bass

Vln.

Cb.

149

Picc.

mélodie

Hn.

Bar. Tpt.

Perc.

A. Bass

Syn. Br.

Cb.

152

155

Picc.

mélodie

Hn.

Bar. Tpt.

Perc.

A. Bass

Syn. Br.

Vln.

Cb.

158  $\flat$

Picc.

mélodie

Hn.

Bar. Tpt.

Perc.

A. Bass

Syn. Br.

Cb.

162

Picc.  
mélodie  
Hn.  
Bar. Tpt.  
Perc.  
A. Bass  
Syn. Br.  
Vln.  
Cb.

166

Picc.  
Hn.  
Bar. Tpt.  
Perc.  
A. Bass  
Syn. Br.  
Cb.

169

Picc.

mélodie

Hn.

Bar. Tpt.

Perc.

A. Bass

Syn. Br.

Vln.

Cb.

172

mélodie

Perc.

A. Bass

Vln.

Cb.

175

mélodie

Hn.

Bar. Tpt.

Timp.

Perc.

A. Bass

Syn. Br.

Vln.

Cb.

178  $\text{♩} = 130,000137$   $\text{♩} = 120,000000$

mélie

Hn.

Bar. Tpt.

Timp.

Perc.

A. Bass

Syn. Br.

Vln.

Cb.  $\text{♩} = 120,000000$   $\text{♩} = 130,000137$

181  $\text{♩} = 184,000534$

mélodie

Hn.

Bar. Tpt.

Timp.

Perc.

A. Bass

Syn. Br.

Cb.

$\text{♩} = 184,000534$

184

mélodie

Hn.

Bar. Tpt.

Timp.

Perc.

A. Bass

Syn. Br.

Cb.

187

mélodie

Hn.

Bar. Tpt.

Timp.

Perc.

A. Bass

Syn. Br.

Cb.

190

Hn.

Bar. Tpt.

Timp.

Perc.

A. Bass

Syn. Br.

Cb.

193

Picc.

mélodie

Hn.

Bar. Tpt.

Timp.

Perc.

A. Bass

Syn. Br.

Vln.

Cb.

♩ = 120,000000

♩ = 120,000000

# Edith Piaf - Padam Padam

Piccolo

♩ = 120,000000    ♩ = 184,000534

Piccolo

♩ = 110,000107

♩ = 184,000534 3

78

83

86

94

105

108

115

117

122

137

Piccolo

152

3 3 3 3

2

156

160

3 3 3 3

3

166

169

3

8

♩ = 130,000

179

♩ = 120,000000

2

♩ = 184,000534

13

♩ = 120,000000

# Edith Piaf - Padam Padam

mélodie

$\text{♩} = 120,000000$        $\text{♩} = 184,000534$

6

12

18

24

30

35

41

48

53

59

V.S.

65

71

76

♩ = 110,000107

♩ = 184,000534

82

88

94

100

105

111

118

123

129

135

141

146

153

161

169

3

175

$\text{♩} = 138,0001000000$

181

$\text{♩} = 184,000534$

187

$\text{♩} = 120,000000$

5

Horn in F

Edith Piaf - Padam Padam

♩ = 120,000000      ♩ = 184,000534

9 **17**

34 **17** **3**

59 **4**

70 **6** **15**      ♩ = 110,000107      ♩ = 184,000534

97 **17**

121 **3**

132 **4**

139 **6**

148

156

161

4

171

5

$\text{♩} = 130,000,000,000$      $\text{♩} = 184,000,534$

182

186

190

$\text{♩} = 120,000,000$

Baroque Trumpet

Edith Piaf - Padam Padam

♩ = 120,000000 ♩ = 184,000534

8 **17**

32 **16**

54 **2**

62 **2**

70 **6** ♩ = 110,000107 ♩ = 184,000534 **15**

97 **16**

120 **2**

128 **2**

136

142

6

153

2

159

3

167

7

3

178

$\text{♩} = 130,120,137000$        $\text{♩} = 184,000534$

184

189

$\text{♩} = 120,000000$

# Edith Piaf - Padam Padam

## Timpani

♩ = 120,000000    ♩ = 184,000534    ♩ = 110,000107    ♩ = 184,000534

**77**                      **2**                      **95**

176 ♩ = 120,000000

180 ♩ = 184,000534

184

190

194 ♩ = 120,000000

# Edith Piaf - Padam Padam

## Percussion

♩ = 120,000000 ♩ = 184,000534

V.S.

Percussion

64

71

81

99

105

111

115

118

125

132

139

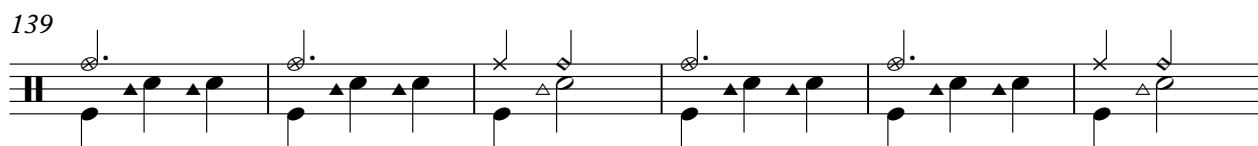

145

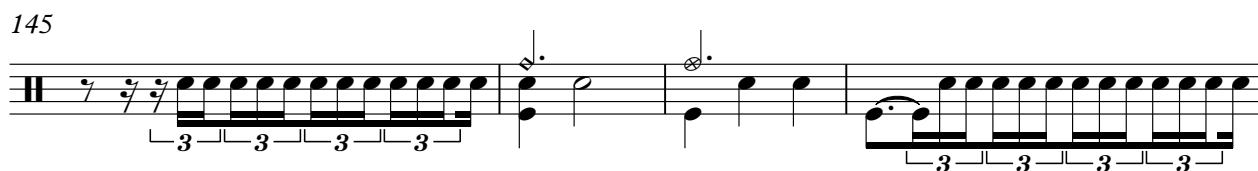

149

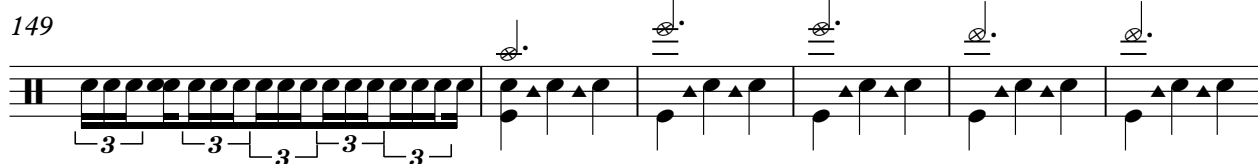

155

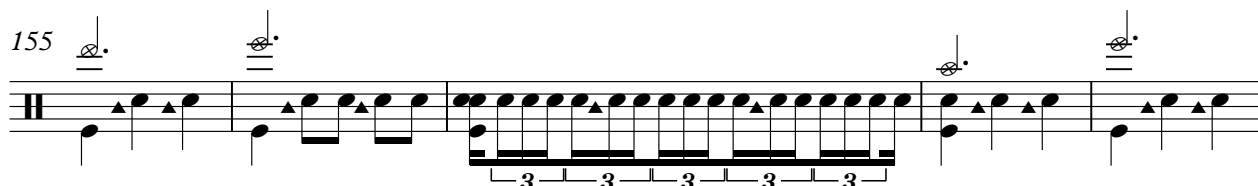

160

167

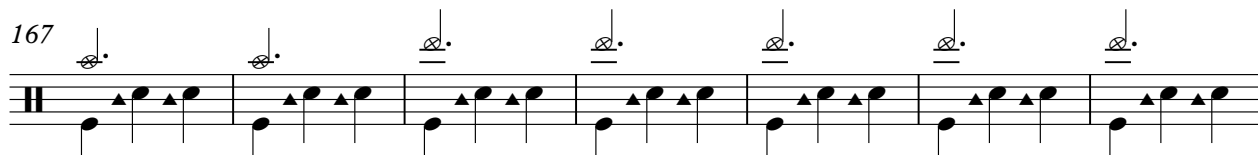

174

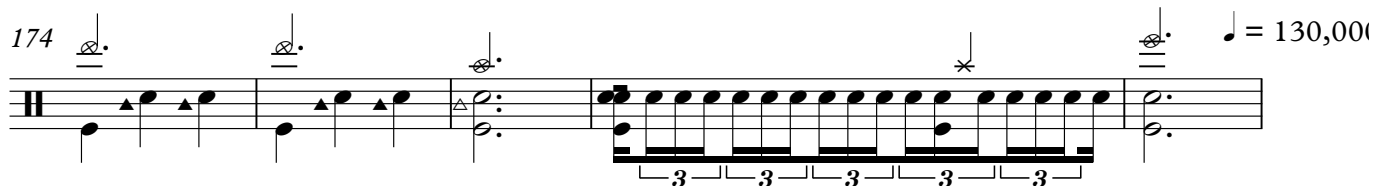

179

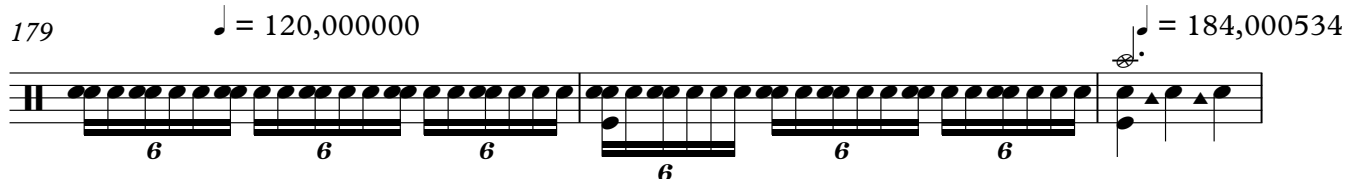

182

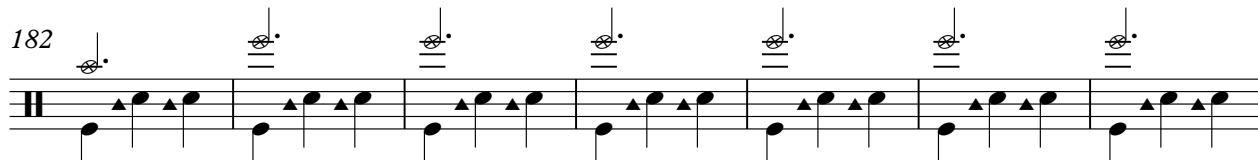

189

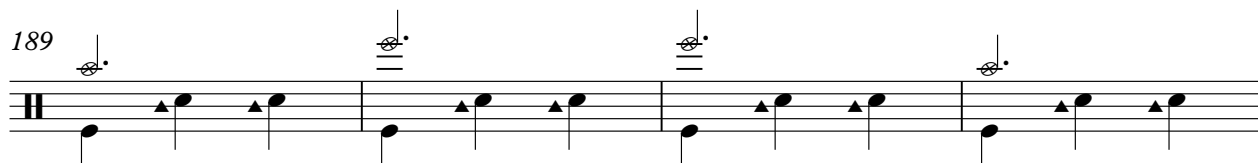

V.S.

4

Percussion

193

194

$\text{♩} = 120,000000$

# Edith Piaf - Padam Padam

Acoustic Bass

♩ = 120,000000 ♩ = 184,000534

♩ = 110,000107      ♩ = 184,000534

**15**

96

106

114

121

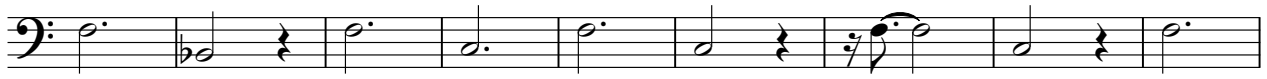

130

138

146

153

160

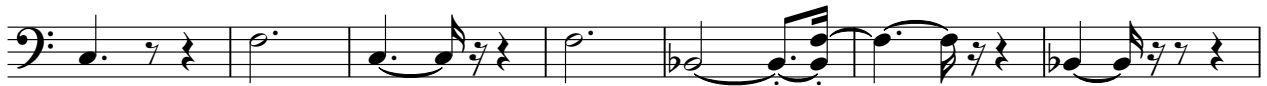

167

Acoustic Bass

174

♩ = 130,000000

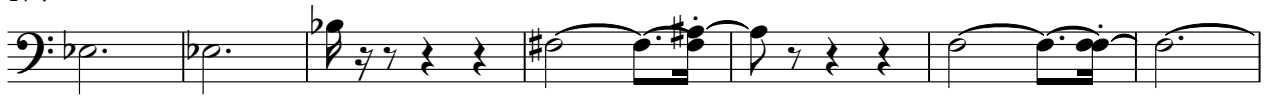

181

♩ = 184,000534

188

♩ = 120,000000

# Edith Piaf - Padam Padam

Synth Brass

♩ = 120,000000 ♩ = 184,000534

7 **70** ♩ = 110,000107

81 ♩ = 184,000534 **68**

153 **2**

159 **3**

167 ♩ = 130,000000 **7**

180 ♩ = 184,000534

186

190 ♩ = 120,000000

# Edith Piaf - Padam Padam

Violin

Violin score for Edith Piaf's "Padam Padam". The score is written in treble clef and includes various time signatures and tempo markings.

Tempo markings:  
♩ = 120,000000  
♩ = 184,000534

Measure numbers and time signatures:  
17  
23 (28) 4  
60 4  
70  
77 (2) 2 40  
125 4 6  
140 3  
145 7  
157 4 4

# Edith Piaf - Padam Padam

Contrabass

2

88 **3** Contrabass

92 **6**

102

106

111

117 **10** **8**

139 **3**

145 **2**

150

155

Contrabass

158

163

167

170

173

176

180

183

186

189

4

191

Contrabass

= 120,000000
