

Edith Piaf - Sous Le Ciel De Paris

♩ = 190,000290

Continuation of the musical score, showing measures 3 and 2. The guitar part (labeled ** 3 **) continues with complex fingerings and triplets. The bass line (labeled ** 9 **) and the vocal line (labeled ** 2 **) are also present. The tempo is indicated as ♩ = 190,000290.

2

 - Measure 3: Guitar (3), Bass (3)
 - Measure 4: Guitar (3), Bass (3)

 - Measure 5: Guitar (3), Bass (3)
 - Measure 6: Guitar (3), Bass (3)

 - Measure 7: Guitar (3), Bass (3)
 - Measure 8: Guitar (3), Bass (3)

 - Measure 9: Guitar (3), Bass (3)
 - Measure 10: Guitar (3), Bass (3)
 - Measure 11: Guitar (3), Bass (3)

8

** 3 **

** 9 **

** 2 **

** 4 **

** 1 **

10

** 3 **

** 9 **

** 5 **

** 2 **

** 4 **

** 1 **

14

** 9 **

** 5 **

** 2 **

** 4 **

** 1 **

18

** 9 **

** 5 **

** 2 **

** 4 **

** 1 **

22

** 9 **

** 5 **

** 2 **

** 4 **

** 1 **

26

** 9 **

** 5 **

** 2 **

** 4 **

** 1 **

30

** 6 **

** 3 **

** 5 **

** 4 **

** 1 **

32

** 6 **

** 3 **

** 1 **

34

** 6 **

** 3 **

** 1 **

36

** 6 **

** 3 **

** 1 **

38

** 6 **

** 3 **

** 9 **

** 8 **

** 1 **

41

** 6 **

** 9 **

** 5 **

** 2 **

** 4 **

** 8 **

** 1 **

44

** 9 **

** 5 **

** 2 **

** 4 **

** 1 **

48

** 9 **

** 5 **

** 2 **

** 4 **

** 1 **

52

** 11 **

** 6 **

** 9 **

** 5 **

** 2 **

** 4 **

** 8 **

** 1 **

57

** 11 **

** 6 **

** 9 **

** 8 **

** 1 **

63

** 11 **

** 6 **

** 9 **

** 2 **

** 4 **

** 8 **

** 1 **

68

** 2 **

** 4 **

** 1 **

71

** 12 **

** 9 **

** 2 **

** 4 **

** 8 **

** 1 **

75

** 5 **

** 4 **

** 1 **

79

** 9 **

** 5 **

** 2 **

** 4 **

** 1 **

83

** 9 **

** 5 **

** 2 **

** 4 **

** 1 **

87

** 9 **

** 5 **

** 2 **

** 4 **

** 1 **

91

95

99

** 9 **
** 5 **
** 2 **
** 4 **
** 1 **

103

** 6 **
** 3 **
** 1 **

105

** 6 **
** 3 **
** 1 **

107

** 6 **
** 3 **
** 1 **

109

** 6 **

** 3 **

** 9 **

** 1 **

112

** 6 **

** 9 **

** 8 **

** 1 **

114

** 6 **

** 9 **

** 2 **

** 4 **

** 8 **

** 1 **

118

** 9 **

** 5 **

** 2 **

** 4 **

** 1 **

122

** 9 **

** 2 **

** 4 **

** 1 **

126

** 9 **

** 5 **

** 2 **

** 4 **

** 1 **

130

** 9 **

** 5 **

** 2 **

** 4 **

** 1 **

3

134

** 6 **

** 9 **

** 5 **

** 2 **

** 4 **

** 1 **

138

** 12 **

** 6 **

** 9 **

** 5 **

** 2 **

** 4 **

** 8 **

** 1 **

141

** 9 **

** 5 **

** 2 **

** 4 **

** 1 **

145

** 9 **

** 5 **

** 2 **

** 4 **

** 1 **

149

** 9 **

** 2 **

** 4 **

** 12 **

Edith Piaf - Sous Le Ciel De Paris

♩ = 190,000290

72

75

63

14

Edith Piaf - Sous Le Ciel De Paris

$\text{♩} = 190,000290$
54

59

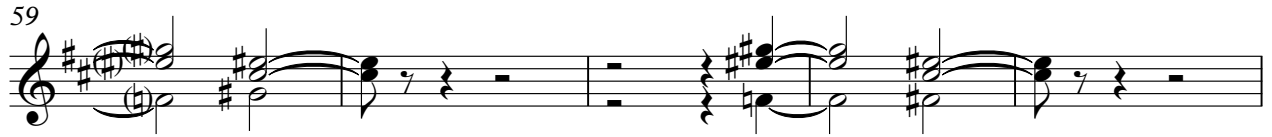

64 86

Edith Piaf - Sous Le Ciel De Paris

♩ = 190,000290

30

33

37

41

56

62

67

105

109

113

12

21

2

** 6 **

136

14

Edith Piaf - Sous Le Ciel De Paris

★★ 3 ★★

♩ = 190,000290

1

2

3

4

5

6

8

9

20

2

** 3 **

31

33

35

37

39

64

104

106

108

110

42

** 9 **

Edith Piaf - Sous Le Ciel De Paris

♩ = 190,000290

148

Edith Piaf - Sous Le Ciel De Paris

♩ = 190,000290

9 4

17

24

31 12 3

48

54 22 3

83 4

93

100 15

118 6

127

134

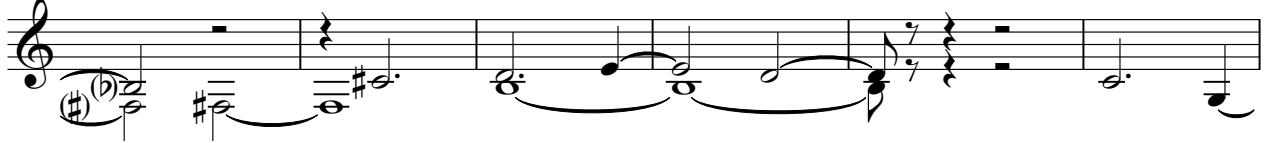

140

145

Edith Piaf - Sous Le Ciel De Paris

♩ = 190,000290

4

9

14

20

26

44

49

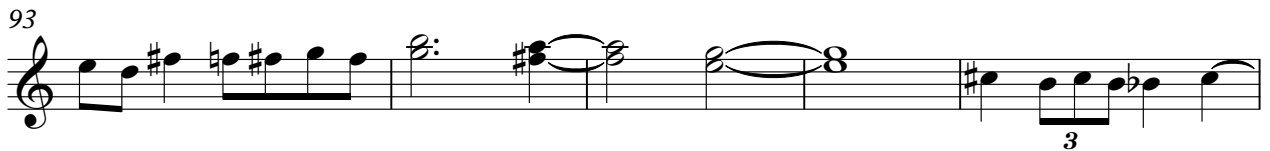
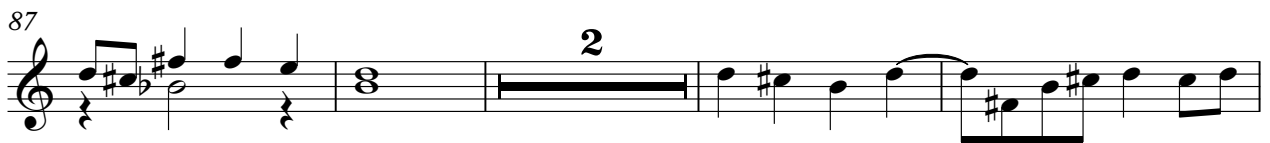

128

134

140

146

149

★★ 4 ★★

Edith Piaf - Sous Le Ciel De Paris

♩ = 190,000290

6

10

14

17

21

25

28

12

43

47

50

53

69

73

79

83

86

89

93

97

100

12

115

119

122

125

129

133

136

4

** 4 **

140

144

148

150

Edith Piaf - Sous Le Ciel De Paris

♩ = 190,000290

39

41

12

55

63

6

73

37

112

114

23

138

14

Edith Piaf - Sous Le Ciel De Paris

♩ = 190,000290

6

12

2

19

25

32

38

45

51

58

62

66

72

79

85

92

98

105

111

118

124

131

137

144

