

♩ = 214,000641

Jazz Guitar

Kora

♩ = 194,000214

J. Gtr.

Kora

6

♩ = 115,000031

J. Gtr.

Kora

11

♩ = 116,0000000000000069

J. Gtr.

Kora

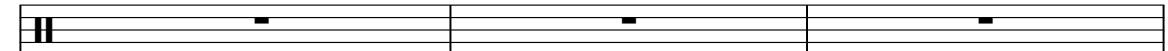
14

Perc. 

J. Gtr. 

Kora 

20 

J. Gtr. 

J. Gtr. 

J. Gtr. 

Kora 

Kora 

E. Bass 

Syn. Str. 

22

Perc.

J. Gtr.

J. Gtr.

Kora

E. Bass

Syn. Str.

24

Perc.

J. Gtr.

J. Gtr.

Kora

E. Bass

Syn. Str.

27

Perc.

J. Gtr.

J. Gtr.

Kora

E. Bass

Syn. Str.

Pad 5

30

Perc.

J. Gtr.

J. Gtr.

E. Bass

Syn. Str.

Pad 5

32

Perc.

J. Gtr.

J. Gtr.

E. Bass

Syn. Str.

Pad 5

35

Perc.

J. Gtr.

J. Gtr.

E. Bass

Syn. Str.

Pad 5

38

Perc.

J. Gtr.

J. Gtr.

E. Bass

Syn. Str.

Pad 5

40

Perc.

J. Gtr.

J. Gtr.

E. Bass

Syn. Str.

Pad 5

42

Perc.

J. Gtr.

J. Gtr.

Kora

E. Bass

Syn. Str.

Pad 5

44

Perc.

J. Gtr.

J. Gtr.

Kora

E. Bass

Syn. Str.

Pad 5

46

Perc.

J. Gtr.

J. Gtr.

Kora

E. Bass

Syn. Str.

Pad 5

48

Perc. J. Gtr. J. Gtr. Kora E. Bass Syn. Str. Pad 5

51

Perc. J. Gtr. J. Gtr. E. Bass Syn. Str. Pad 5

54

Perc. J. Gtr. J. Gtr. Kora E. Bass Syn. Str. Pad 5

56

Perc. J. Gtr. J. Gtr. E. Bass Syn. Str. Pad 5

58

Perc.

J. Gtr.

J. Gtr.

Kora

E. Bass

Syn. Str.

Pad 5

60

Perc.

J. Gtr.

Kora

E. Bass

Syn. Str.

Pad 5

62

Perc. J. Gtr. Kora E. Bass Syn. Str. Pad 5

64

Perc. J. Gtr. Kora E. Bass Syn. Str. Pad 5

67

Perc.

J. Gtr.

Kora

E. Bass

Syn. Str.

Pad 5

70

Perc.

J. Gtr.

J. Gtr.

Kora

E. Bass

Syn. Str.

Pad 5

73

75

77

80

83

86

Perc.

J. Gtr.

J. Gtr.

E. Bass

Syn. Str.

Pad 5

89

Perc.

J. Gtr.

J. Gtr.

Kora

E. Bass

Syn. Str.

Pad 5

91

93

95

Perc.

J. Gtr.

J. Gtr.

Kora

E. Bass

Syn. Str.

Pad 5

97

100

Perc.

J. Gtr.

J. Gtr.

Kora

E. Bass

Syn. Str.

Pad 5

103

106

Perc.

J. Gtr.

J. Gtr.

Kora

E. Bass

Syn. Str.

Pad 5

108

110

Perc.

J. Gtr.

J. Gtr.

Kora

E. Bass

Syn. Str.

Pad 5

113

115

117

119

♩ = 99-088029016.073096,000195,0093,0000

Perc.

J. Gtr.

J. Gtr.

Kora

E. Bass

Syn. Str.

Pad 5

♩ = 99-088029016.073096,000195,0093,0000

30

122 ♩ = 92,000130 = 91,000092 = 89,000070 = 87,000048 = 86,000053 ♩ = 85,000046 ♩ = 84,000084

Perc.

J. Gtr.

J. Gtr.

Kora

E. Bass

Syn. Str.

Pad 5

♩ = 92,000130 = 91,000092 = 89,000070 = 87,000048 = 86,000053 ♩ = 85,000046 ♩ = 84,000084

124

Perc.

J. Gtr.

J. Gtr.

Kora

E. Bass

Syn. Str.

Pad 5

Detailed description of the musical score: The score is for a multi-instrumental piece. The Percussion part (top) starts at measure 124 with a complex rhythmic pattern consisting of several groups of triplets. The J. Gtr. (Javanese Guitar) parts (second and third staves) feature long, sustained notes with tremolos, indicating a drone or harmonic accompaniment. The Kora part (fourth staff) also features long, sustained notes with tremolos. The E. Bass (Electric Bass) part (fifth staff) has a single note. The Syn. Str. (Synthesizer Strings) part (sixth staff) has a single note. The Pad 5 part (seventh staff) has a single note. The key signature is one sharp (F#).

Percussion

♩ = 214,000641

♩ = 194,000214

3 2 5

11 ♩ = 115,000031

♩ = 115,000031

♩ = 115,000031

3

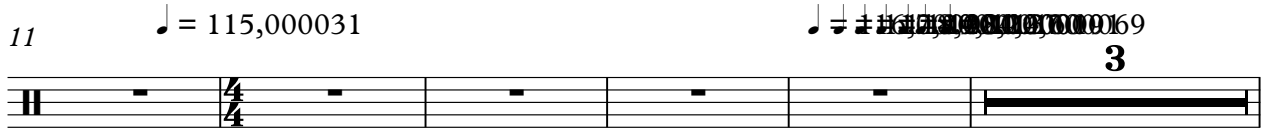

19 ♩ = 100,000000

22

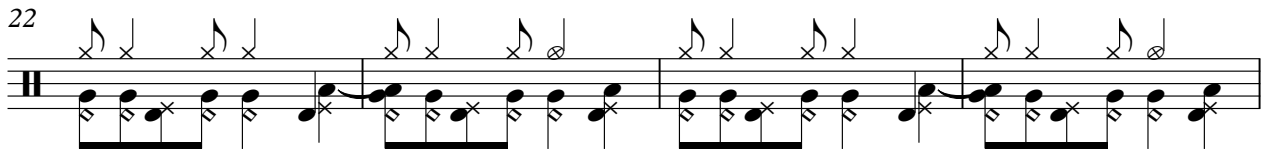

26

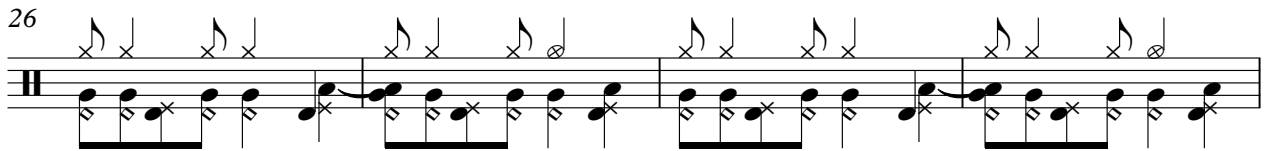

30

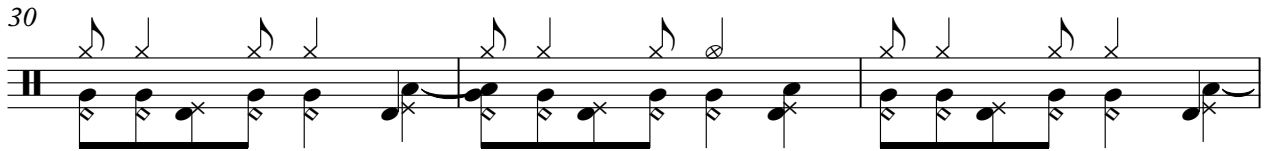

33

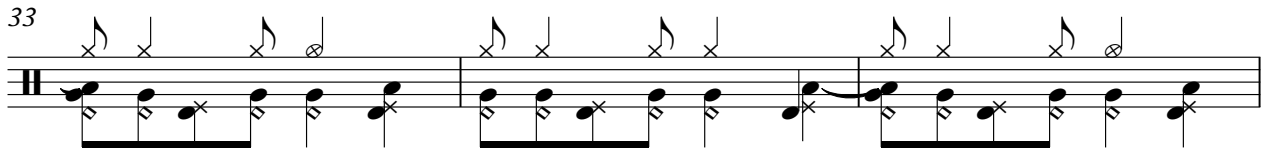

36

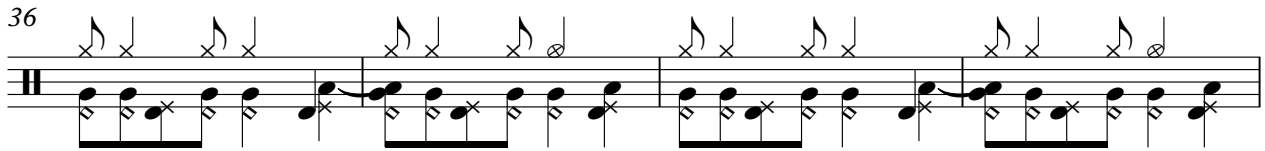

40

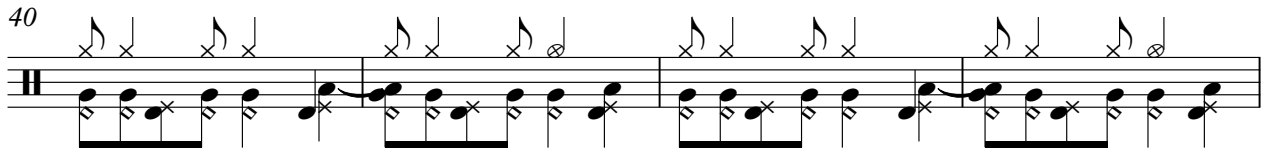

44

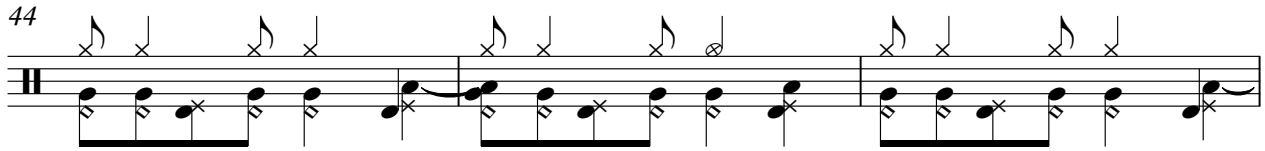

V.S.

Percussion

47

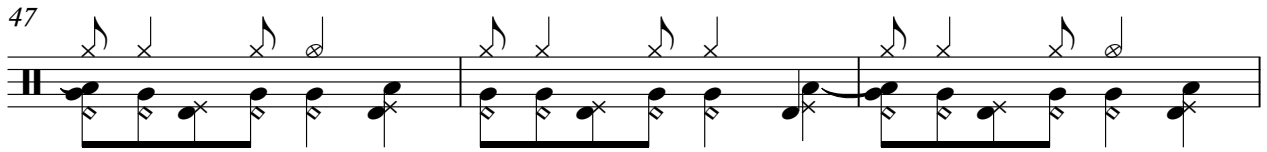

50

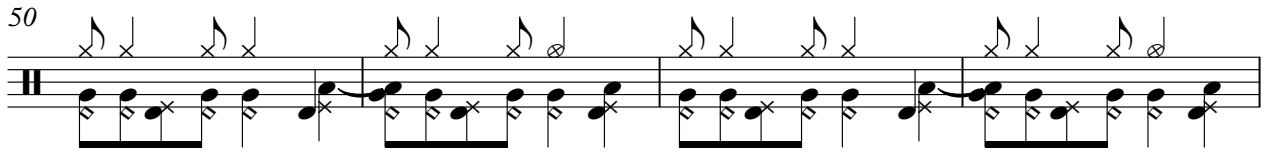

54

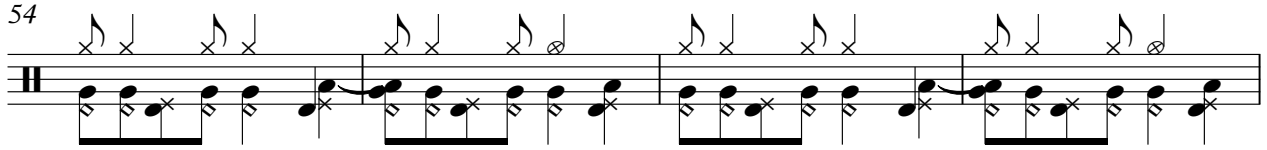

58

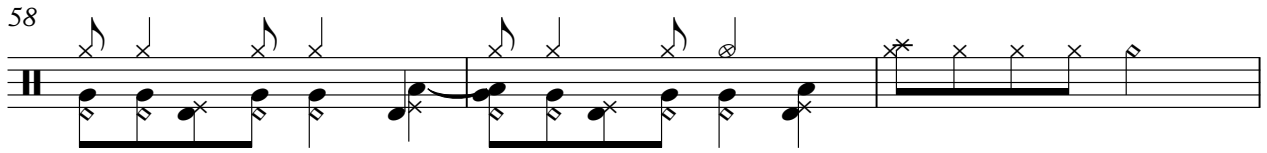

61

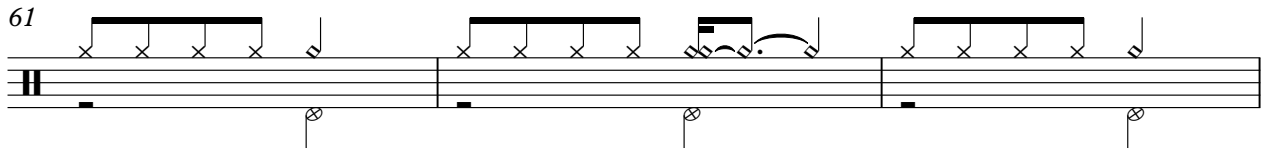

64

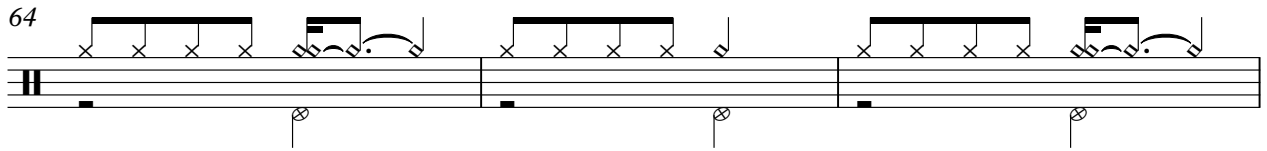

67

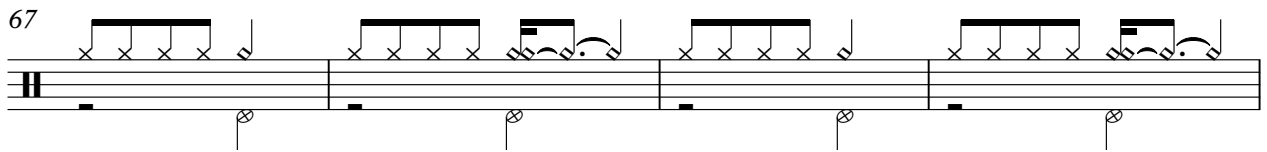

71

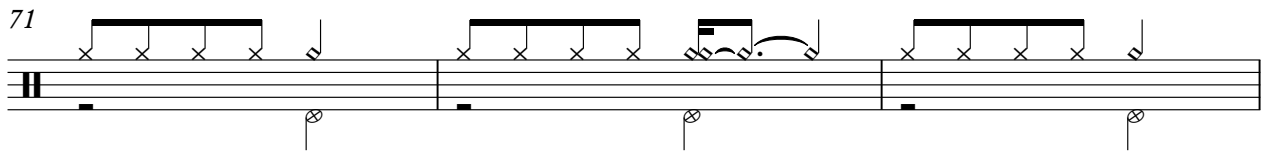

74

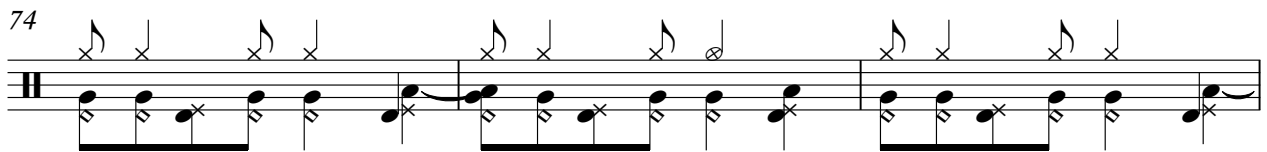

77

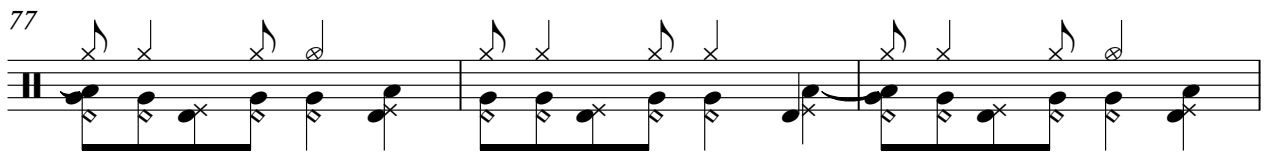

Percussion

80

84

88

92

95

99

102

105

108

111

V.S.

Percussion

115

119

123

125

Jazz Guitar

♩ = 214,000641

4

♩ = 194,000214

9

♩ = 115,000031

13

♩ = 116,000000

16

♩ = 122,000069

19

♩ = 100,000000

24

2

31

36

2

44

2

2

Jazz Guitar

50

2 2 2 2

58

2

64

2 2

71

2

77

2 2

84

2 2 2 2

92

2 2 2

99

2 2

106

2 2

113

2 2

Jazz Guitar

♩ = 214,000641 ♩ = 194,000214

11 ♩ = 115,000031 ♩ = 100,000000

19

22

24

28

31

33

36

39

V.S.

42

44

47

49

52

56

58

60

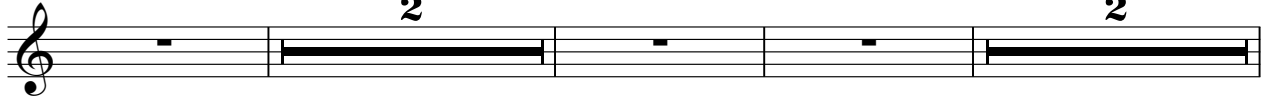

67

73

76

79

81

84

88

90

92

99

100

103

106

109

113

115

117

119

♩ = 99,000000 145,000

121

♩ = 96,000000 ♩ = 95,000000 130 ♩ = 93,000038 ♩ = 92,000130 ♩ = 91,000092 ♩ = 90,000000 122

123

♩ = 86,000053 ♩ = 85,000000 1000084

Jazz Guitar

♩ = 214,000641 ♩ = 194,000214

11 ♩ = 115,000031 ♩ = 194,000214

19 ♩ = 100,000000

22

24

26

28

30

32

34

V.S.

36

38

40

42

44

46

48

50

52

54

56

58

60

63

65

68

71

73

75

77

V.S.

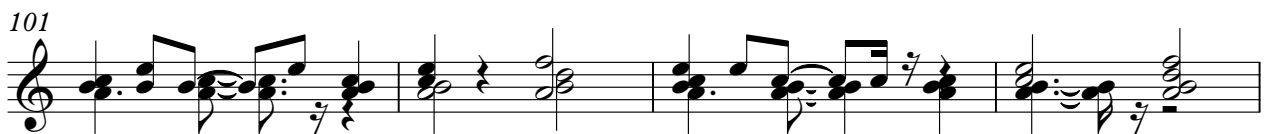
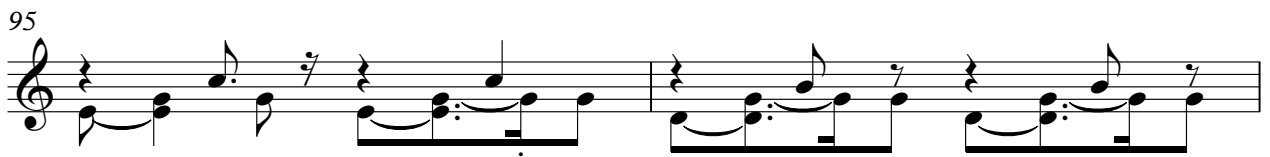

105

107

109

111

113

115

117

119

121

123

2

Kora

50

2 2 2 2

58

2

64

2 2

71

2

77

2 2

84

2 2 2 2

92

2 2 2

99

2 2

106

2 2

113

2 2

Kora

120

♪ = 99,000000 ♯45,000000 ♯39,000000 ♯53,000000 ♯ = 84,000000

125

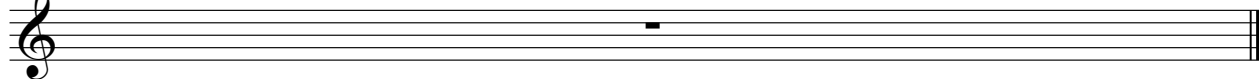

Kora

54

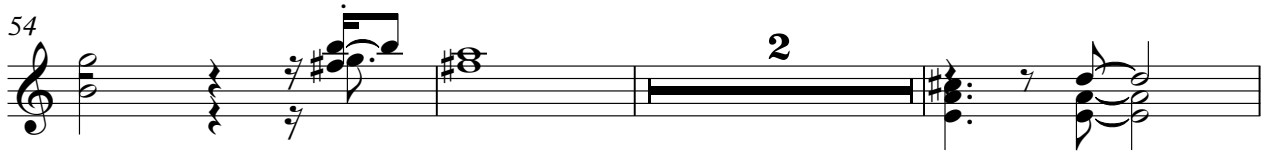

59

63

65

67

69

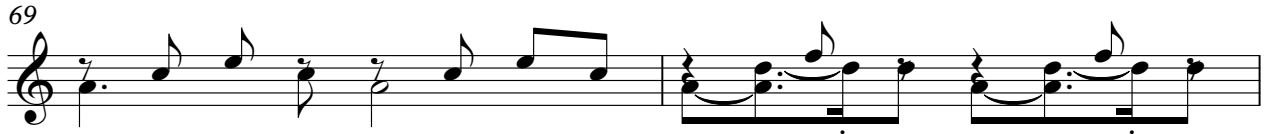

71

74

78

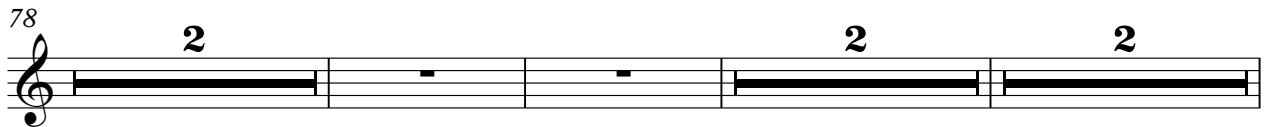

86

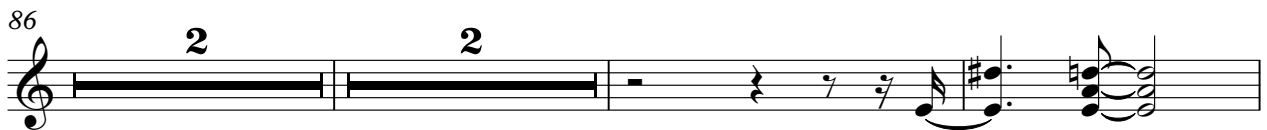

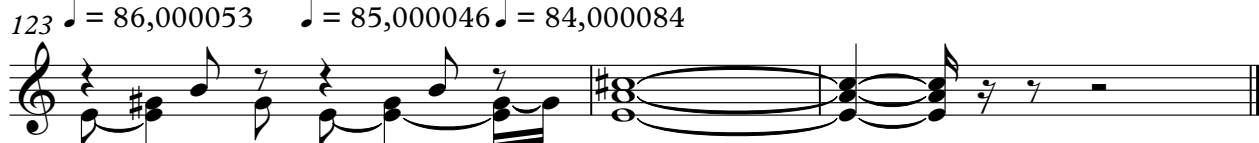

Electric Bass

♩ = 214,000641 ♩ = 194,000214

11 ♩ = 115,000031 ♩ = 115,000069

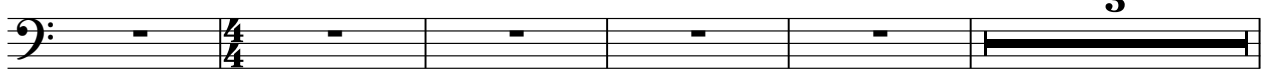

19 ♩ = 100,000000

22

24

26

30

32

34

37

V.S.

40

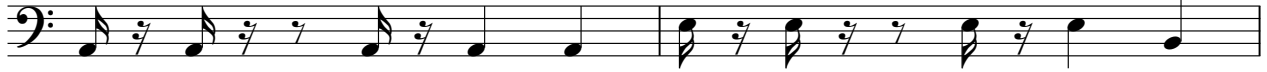

42

46

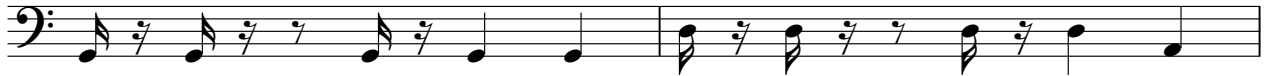

48

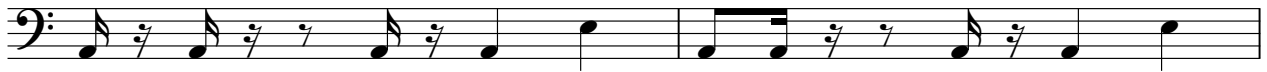

50

54

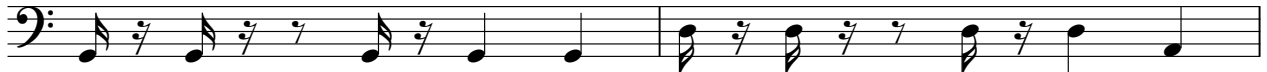

56

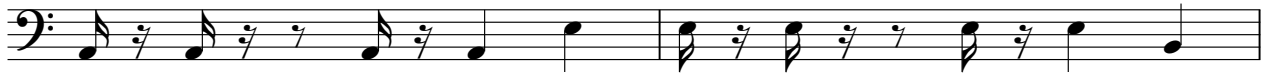

58

61

64

67

71

74

77

80

84

88

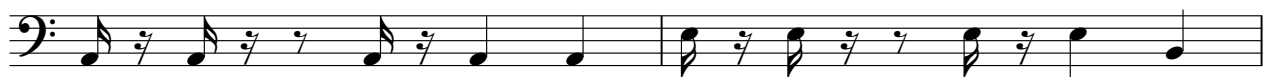

90

93

97

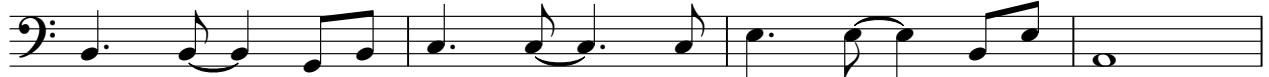

V.S.

101

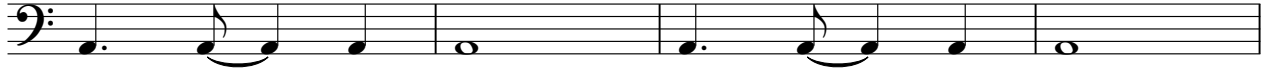

105

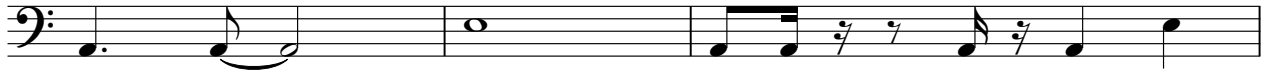

108

111

115

119

♩ = 99,000010 100,000010 105,000010 110,000010 115,000010 120,000010 125,000010 130,000010 135,000010 140,000010 145,000010 150,000010 155,000010 160,000010 165,000010 170,000010 175,000010 180,000010 185,000010 190,000010 195,000010 200,000010

123

♩ = 86,000053

♩ = 85,000046 = 84,000084

Synth Strings

The tempo markings are $\text{♩} = 214,000641$, $\text{♩} = 115,000031$, and $\text{♩} = 100,000000$. The key signature is one sharp (F#). The score ends with the initials 'V.S.' in the bottom right corner.

Synth Strings

59

63

67

73

76

81

86

92

97

101

Synth Strings

105

109

115

120

125

Pad 5 (Bowed)

♩ = 214,000641 ♩ = 194,000214

11 ♩ = 115,000031 ♩ = 194,000214

19 ♩ = 100,000000

26

30

33

36

40

44

47

V.S.

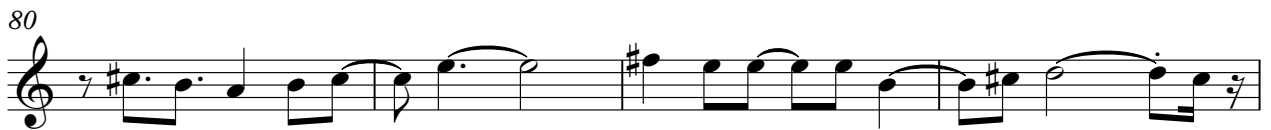
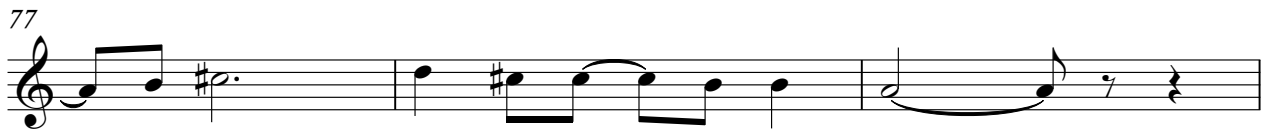

88

92

95

99

102

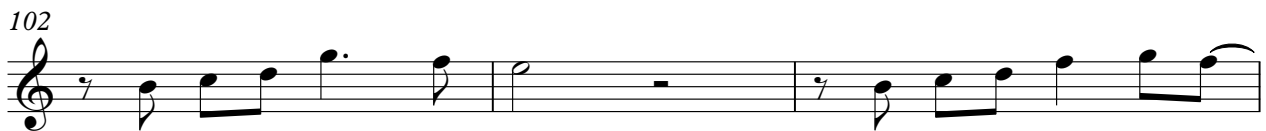

105

108

111

115

119

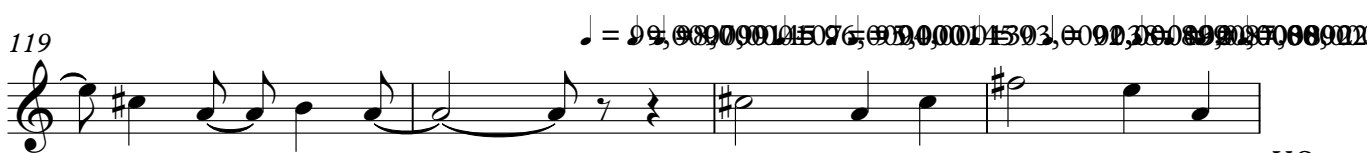

♩ = 99, 009, 001, 017, 000, 015, 03, 002, 008, 005, 000, 001

V.S.

4

Pad 5 (Bowed)

123 ♪ = 86,000053 ♪ = 85,000046 ♪ = 84,000084
