

Edoardo Vianello - Abbornzatissima

♩ = 120,000000

10

DRUM

CANTO

PIANO

MUTED GT

STEEL GT

T	5	5	5	5	0	0	4	2	0	0	0	0	0	0	0	0	0
A	4	4	4	4	7	7	0	0	0	0	0	0	0	0	0	0	0
B	2	2	2	2	0	0	0	0	0	0	0	0	0	0	0	0	0

ACUSTIC BA

PIZZICATO

14

DRUM

CANTO

PIANO

MUTED GT

STEEL GT

T	4	4	4	5	4	4	4	2	4	4	4	5	4	4	4	4	4
A	0	2	2	4	0	0	0	2	2	2	2	4	2	2	2	2	2
B	0	0	0	0	0	0	0	2	2	2	2	2	2	2	2	2	2

ACUSTIC BA

18

DRUM

CANTO

PIANO

MUTED GT

STEEL GT

ACUSTIC BA

PIZZICATO

Guitar Tab for STEEL GT:

T	5	5	5	5	0	0	2	2	4	7	8
A	4	4	4	4	7	7	0	2	0	2	0
B	2	2	2	2	0	0	0	0	0	0	0

22

DRUM

CANTO

PIANO

KALIMBA

MUTED GT

ACUSTIC BA

PIZZICATO

26

DRUM

CANTO

PIANO

KALIMBA

MUTED GT

ACUSTIC BA

PIZZICATO

TAPPETO

29

DRUM

CANTO

PIANO

KALIMBA

MUTED GT

ACUSTIC BA

PIZZICATO

TAPPETO

32

DRUM

CANTO

PIANO

KALIMBA

MUTED GT

ACUSTIC BA

PIZZICATO

TAPPETO

35

DRUM

CANTO

PIANO

KALIMBA

MUTED GT

STEEL GT

ACUSTIC BA

PIZZICATO

TAPPETO

38

DRUM

CANTO

PIANO

MUTED GT

STEEL GT

ACUSTIC BA

42

DRUM

CANTO

PIANO

MUTED GT

STEEL GT

ACUSTIC BA

CORI

PIZZICATO

46

DRUM

PIANO

KALIMBA

MUTED GT

STEEL GT

ACUSTIC BA

CORI

STEEL GT TABLATURE:

T	4	4	4	5	4	4	4	4	4	4	5
A	0	0	0	4	0	0	0	0	2	2	4
B	0	0	0	0	0	0	0	2	2	2	2

49

DRUM

PIANO

KALIMBA

MUTED GT

STEEL GT

ACUSTIC BA

CORI

STEEL GT TABLATURE:

T	4	4	4	4	5	5	5	5	0	0	4	2	0
A	2	2	2	2	2	2	2	2	7	7	0	0	0
B	2	2	2	2	2	2	2	2	0	0	0	0	0

52

DRUM

PIANO

KALIMBA

MUTED GT

STEEL GT

ACUSTIC BA

CORI

PIZZICATO

55

DRUM

PIANO

KALIMBA

MUTED GT

STEEL GT

ACUSTIC BA

CORI

58

DRUM

PIANO

KALIMBA

MUTED GT

STEEL GT

ACUSTIC BA

CORI

PIZZICATO

61

DRUM

CANTO

PIANO

KALIMBA

MUTED GT

STEEL GT

ACUSTIC BA

CORI

PIZZICATO

65

DRUM

CANTO

PIANO

KALIMBA

MUTED GT

ACUSTIC BA

PIZZICATO

TAPPETO

68

DRUM

CANTO

PIANO

KALIMBA

MUTED GT

ACUSTIC BA

PIZZICATO

TAPPETO

71

DRUM

CANTO

PIANO

KALIMBA

MUTED GT

ACUSTIC BA

PIZZICATO

TAPPETO

75

DRUM

CANTO

PIANO

KALIMBA

MUTED GT

STEEL GT

ACUSTIC BA

PIZZICATO

TAPPETO

78

DRUM

CANTO

PIANO

MUTED GT

STEEL GT

ACUSTIC BA

T	4	4	4	5	4	4	4	2	4	4	4	5	4	4	4	4
A	0	0	0	0	0	0	0	2	2	2	2	2	2	2	2	2
B	0	0	0	0	0	0	0	2	2	2	2	2	2	2	2	2

82

DRUM

CANTO

PIANO

MUTED GT

STEEL GT

ACUSTIC BA

T	5	5	5	5	0	0	2	2	0
A	4	4	4	4	7	7	4	4	2
B	2	2	2	2	0	0	0	0	0

84

DRUM

CANTO

PIANO

KALIMBA

MUTED GT

STEEL GT

ACUSTIC BA

CORI

PIZZICATO

TAPPETO

Edoardo Vianello - Abbornzatissima

DRUM

♩ = 120,000000

7

11

16

20

24

28

32

35

39

V.S.

43

47

50

54

57

61

64

68

72

75

DRUM

3

79

82

Edoardo Vianello - Abbornzattissima

CANTO

♩ = 120,000000

4

8

13

17

22

26

30

35

39

43

16

61

65

69

73

77

81

PIANO

Edoardo Vianello - Abbornzatissima

♩ = 120,000000

4

7

10

13

16

19

V.S.

22

25

28

31

34

37

40

43

46

49

52

56

59

62

65

68

71

74

77

80

83

KALIMBA

Edoardo Vianello - Abbornzatissima

♩ = 120,000000

21

25

29

32

36

8

46

49

51

54

57

60

64

68

70

74

77

MUTED GT

Edoardo Vianello - Abbornzatissima

♩ = 120,000000

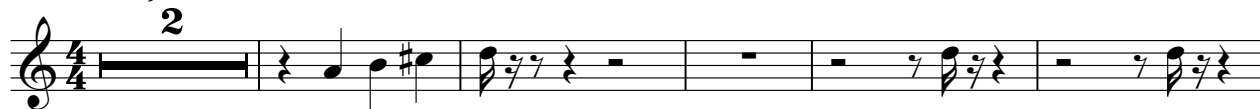

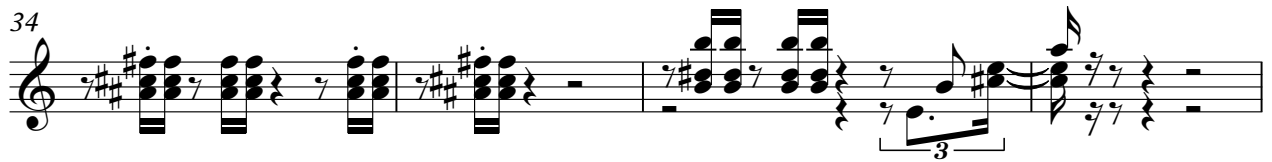

MUTED GT

78

82

2

Edoardo Vianello - Abbornzattissima

STEEL GT

♩ = 120,000000
2

D		0	2	4		4	4	4	5
T		0	2	4	5		0	8	8
A		6					0	0	0
B		0	2	4	0		0	0	0
D						0		0	

7

T	4	4	4	4	4	4	4	4	5	4	4	4	5
A	8	8	8	8	5	5	5	5	5	5	5	5	5
B	0	0	0	0	2	2	2	2	2	2	2	2	2

11

T	0	0	2	0	0		0	4	4	5
A	7	7	4	4	0		0	8	5	5
B	0	0	0	0	0		0	0	0	0

15

T	4	4	4	2	4	4	4	5	4	4	4	4
A	8	8	8	4	5	5	5	5	5	5	5	5
B	0	0	0	2	2	2	2	2	2	2	2	2

18

T	5	5	5	5	0	0	2	2	0	4	7	12
A	4	4	4	4	7	7	4	4	0	8	7	9
B	2	2	2	2	0	0	0	0	0	0	0	0

22

15

T					0	4	4	4	5	4	4	4	2
A					0	8	5	5	5	8	8	8	4
B					0	0	0	0	0	0	0	0	2

40

T	4	4	4	5	4	4	4	4	5	5	5	5
A	5	5	5	5	5	5	5	5	5	5	5	5
B	2	2	2	4	2	2	2	2	4	4	4	4

43

T	0	0	2	2	0	4	7	12				
A	7	7	4	4	0	8	7	9				0
B	0	0	0	0	0	0	2	2	0			0

46

T	4	4	4	5	4	4	4	4	5	4	4	4
A	8	8	8	5	8	8	8	8	5	5	5	5
B	0	0	0	4	0	0	0	0	2	2	2	2

50

T	5	5	5	5	0	0	2	0	8			
A	5	5	5	5	7	7	4	4	0			0
B	2	2	2	2	0	0	0	0	0			0

V.S.

2
54

STEEL GT

	4	4	4	5	4	4	4	2	4	4	4	5
T	0	5	5	5	0	0	0	4	5	5	5	5
A	0	2	2	4	0	0	0	2	2	2	2	4
B	0	0	0	0				2	2	2	2	2

57

	4	4	4	4	5	5	5	5	0	0	2	2
T	5	5	5	5	5	5	5	5	7	7	4	4
A	2	2	2	2	4	4	4	4	7	7	4	4
B	2	2	2	2	2	2	2	2	0	0	0	0

60

	4		7	10	15							
T	6		7	9								
A	0	0	6	0								
B	0	0	0	0								

78

	4	4	4	5	4	4	4	2	4	4	4	5
T	0	5	5	5	0	0	0	4	5	5	5	5
A	0	2	2	4	0	0	0	2	2	2	2	4
B	0	0	0	0				2	2	2	2	2

81

	4	4	4	4	5	5	5	5	0	0	2	2
T	5	5	5	5	5	5	5	5	7	7	4	4
A	2	2	2	2	4	4	4	4	7	7	4	4
B	2	2	2	2	2	2	2	2	0	0	0	0

84

	4		7	10	2							
T	0		7	9								
A	0	0	6	0								
B	0	0	0	0								

♩ = 120,000000

2

7

10

14

17

21

26

30

34

38

81

84

Edoardo Vianello - Abbornzatissima

CORI

♩ = 120,000000

44

48

52

56

60

24

2

PIZZICATO

Edoardo Vianello - Abbornzattissima

♩ = 120,000000

PIZZICATO

60

64

68

72

76

84

TAPPETO

Edoardo Vianello - Abbornzatissima

$\text{♩} = 120,000000$

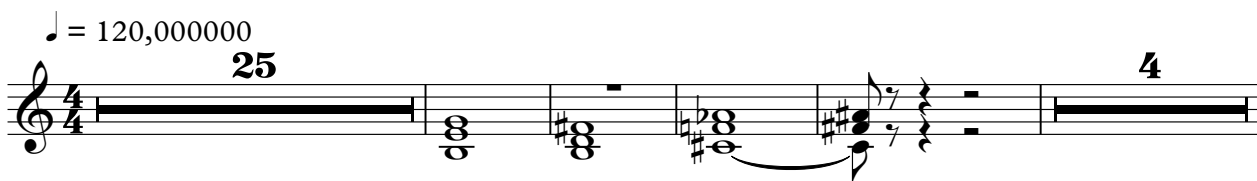

25 4

34

28

66

4

75

8 2
