

Edoardo Vianello - Guarda come dondolo

♩ = 174,000290

Piccolo

Baroque Trumpet

Trombone

Trombone

Trombone

Percussion

Music Box

Acoustic Bass

Soprano

Electric Piano

Harpsichord

Bandoneon

♩ = 174,000290

Synth Voice

4

Bar. Tpt. Tbn. Perc. A. Bass S. Hpsd. Band. Syn. Voice

7

Bar. Tpt. Perc. A. Bass S. E. Piano Hpsd. Band. Syn. Voice

10 3

Perc. 3

M. Box

A. Bass

E. Piano

Hpsd.

Band.

13 3

Perc. 3

A. Bass

E. Piano

Hpsd.

Band.

16

19

22

Tbn.
Tbn.
Tbn.
Perc.
M. Box
A. Bass
E. Piano
Band.

25

Perc.
A. Bass
E. Piano
Hpsd.
Band.

28

Bar. Tpt.

Tbn.

Perc.

M. Box

A. Bass

S.

E. Piano

Hpsd.

Band.

Syn. Voice

Detailed description of the musical score: The score is for a band arrangement, page 6, starting at measure 28. It features ten staves. The Baritone Trumpet (Bar. Tpt.) and Trombone (Tbn.) parts have a melodic line in the first measure, followed by rests. The Percussion (Perc.) part features a rhythmic pattern of eighth notes with triplets (marked '3') and rests. The Mellophone (M. Box) part has a melodic line in the first measure, followed by rests. The Alto Bass (A. Bass) part has a bass line with a flat sign. The Saxophone (S.) part has a melodic line in the first measure, followed by rests. The Electric Piano (E. Piano) part has a melodic line with a flat sign. The Harpsichord (Hpsd.) part has a melodic line with a flat sign. The Band part has a melodic line with a flat sign and a slur. The Synthesizer Voice (Syn. Voice) part has a melodic line in the first measure, followed by rests.

31

Bar. Tpt.

Perc.

M. Box

A. Bass

S.

E. Piano

Hpsd.

Band.

Syn. Voice

34

Perc.

M. Box

A. Bass

S.

E. Piano

Band.

Syn. Voice

37

Tbn. Perc. M. Box A. Bass E. Piano Band.

40

Tbn. Perc. M. Box A. Bass S. E. Piano Hpsd. Band. Syn. Voice

43

Bar. Tpt.
Perc.
M. Box
A. Bass
S.
E. Piano
Hpsd.
Band.
Syn. Voice

46

Bar. Tpt.
Tbn.
Perc.
A. Bass
E. Piano
Hpsd.
Band.

55

Bar. Tpt.
Tbn.
Perc.
M. Box
A. Bass
E. Piano
Hpsd.
Band.

58

Bar. Tpt.
Tbn.
Perc.
A. Bass
S.
E. Piano
Hpsd.
Band.
Syn. Voice

61

Perc. 

M. Box 

A. Bass 

E. Piano 

Hpsd. 

Band. 

64

Bar. Tpt.

Tbn.

Tbn.

Perc.

M. Box

A. Bass

S.

E. Piano

Hpsd.

Band.

Syn. Voice

67

Bar. Tpt.

Tbn.

Perc.

M. Box

A. Bass

E. Piano

Band.

70

Tbn.

Perc.

A. Bass

S.

E. Piano

Band.

73

Tbn.

Tbn.

Perc.

A. Bass

S.

E. Piano

Hpsd.

Band.

Syn. Voice

76

Perc. M. Box A. Bass S. E. Piano Hpsd. Band. Syn. Voice

79

Perc. M. Box A. Bass S. E. Piano Hpsd. Band. Syn. Voice

82

Picc.

Tbn.

Perc.

M. Box

A. Bass

S.

Band.

Syn. Voice

85

Bar. Tpt.

Tbn.

Perc.

M. Box

A. Bass

S.

Band.

Syn. Voice

88

Bar. Tpt.

Tbn.

Perc.

M. Box

A. Bass

S.

E. Piano

Hpsd.

Band.

91

Bar. Tpt.

Perc.

M. Box

A. Bass

S.

E. Piano

Hpsd.

Band.

Syn. Voice

94

Bar. Tpt.
Perc.
M. Box
A. Bass
S.
E. Piano
Hpsd.
Band.
Syn. Voice

97

Bar. Tpt.
Tbn.
Perc.
M. Box
A. Bass
E. Piano
Band.

100

Bar. Tpt.
Tbn.
Perc.
M. Box
A. Bass
E. Piano
Band.

103

♩ = 173, 0072, 976-1076, 0169, 0085

Bar. Tpt.
Tbn.
Tbn.
Perc.
A. Bass
S.
E. Piano
Band.

106

Tbn.

Tbn.

Perc.

3

M. Box

A. Bass

S.

Syn. Voice

Piccolo

Edoardo Vianello - Guarda come dondolo

♩ = 174,000290

40 32

73

9

84

84 20 3

Copyright Generalmusic S.p.a.

Edoardo Vianello - Guarda come dondolo
Baroque Trumpet

♩ = 174,000290

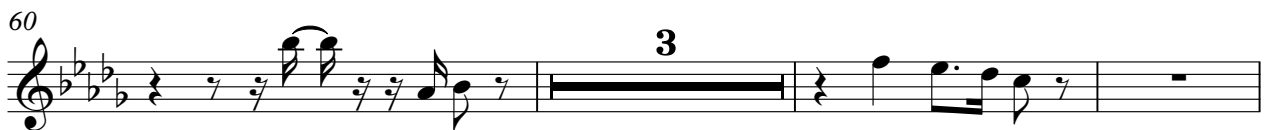
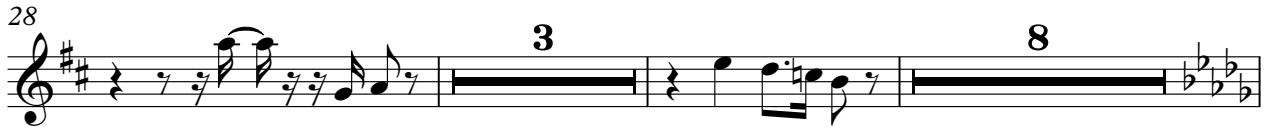

Copyright Generalmusic S.p.a.

Trombone Edoardo Vianello - Guarda come dondolo

♩ = 174,000290

21

25

16

32

73

32

3

Trombone Edoardo Vianello - Guarda come dondolo

♩ = 174,000290

21 17

41

25 6

73

7 7

84

15 15

103

171, 172, 173, 174, 175, 176, 177, 178, 179, 180

106

161, 162, 163, 164, 165, 166, 167, 168, 169, 170

♩ = 161,000351

Copyright Generalmusic S.p.a.

Edoardo Vianello - Guarda come dondolo

Percussion

♩ = 174,000290

3 3 3

3 3 3 3

5 3 3 3

7 3 3 3 3 3

10 3 3 3 3

13 3 3 3 3

15 3 3

18

21

24 6 6 3 3

Copyright Generalmusic S.p.a.

V.S.

26

29

31

34

36

38

41

43

46

48

51

54

56

58

61

63

66

68

71

73

V.S.

Percussion

75

78

80

83

86

89

91

94

97

99

Percussion

101

104

106 $\text{♩} = 161,000,351$

Edoardo Vianello - Guarda come dondolo

Music Box

♩ = 174,000290

11 3

18

22 2 4 2

32

36 2

41 4 4

52 2

57 4 2

66 4

73 3

Copyright Generalmusic S.p.a.

Edoardo Vianello - Guarda come dondolo
Acoustic Bass

♩ = 174,000290

59

65

71

76

82

88

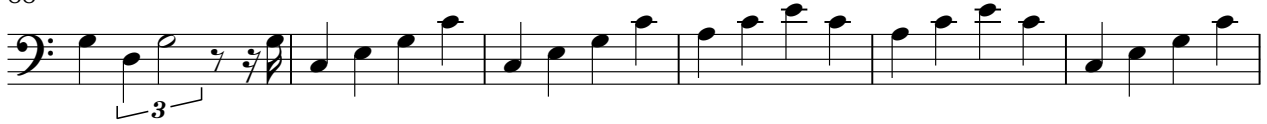

94

100

105

♩ = 173,0002,900107,0106,00091781,000351

Electric Piano Edoardo Vianello - Guarda come dondolo

♩ = 174,000290
8

13

18

22

26

31

36

Copyright Generalmusic S.p.a.

41

46

51

55

60

65

71

77

89

94

Electric Piano

99

102

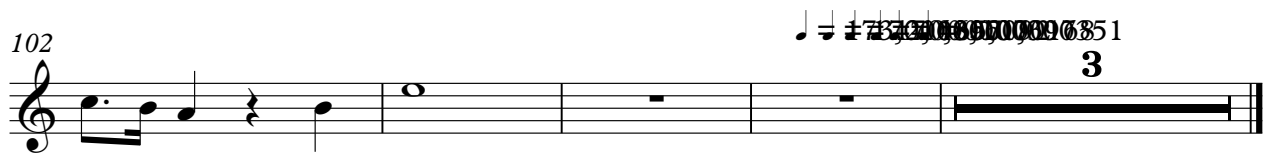

Harpsichord Edoardo Vianello - Guarda come dondolo

♩ = 174,000290

57

61

65

76

80

91

95

Bandoneon Edoardo Vianello - Guarda come dondolo

♩ = 174,000290

10

19

28

36

41

50

59

67

73

82

91

100

105

♩ = 173, 000B27, 000170, 000192, 000117, 000165 1

Synth Voice Edoardo Vianello - Guarda come dondolo

♩ = 174,000290

7 19

29 3 3 3

40 2

46 14 3

65 8 2 3

80 2

85 5

93 3 8

105 ♩ = 173,00031908351

Copyright Generalmusic S.p.a.