

Edoardo Vianello - I Watussi

♩ = 120,000000

♩ = 120,000000

5

TIMPANI

DRUM

7

TIMPANI

DRUM

8

TIMPANI

DRUM

9

TIMPANI

DRUM

10

TIMPANI

DRUM

11

TIMPANI

DRUM

12

TIMPANI

DRUM

13

TIMPANI

DRUM

FIATI

14

TIMPANI

DRUM

CANTO

PIANO

BASSO

CORI

FIATI

17

19

21

DRUM

CANTO

PIANO

STEEL GT

BASSO

FIATI

23

DRUM

CANTO

PIANO

STEEL GT

BASSO

FIATI

25

DRUM

CANTO

PIANO

STEEL GT

BASSO

FIATI

27

DRUM

CANTO

PIANO

STEEL GT

BASSO

FIATI

29

DRUM

CANTO

PIANO

STEEL GT

BASSO

FIATI

31

DRUM

CANTO

PIANO

STEEL GT

BASSO

FIATI

33

DRUM

CANTO

PIANO

STEEL GT

BASSO

FIATI

35

DRUM

CANTO

PIANO

STEEL GT

BASSO

FIATI

37

DRUM

CANTO

PIANO

STEEL GT

BASSO

FIATI

39

DRUM

CANTO

PIANO

STEEL GT

BASSO

FIATI

41

DRUM

CANTO

PIANO

STEEL GT

BASSO

FIATI

43

DRUM

CANTO

PIANO

STEEL GT

BASSO

FIATI

45

DRUM

CANTO

PIANO

STEEL GT

BASSO

FIATI

47

DRUM

CANTO

PIANO

STEEL GT

BASSO

TAPPETO

FIATI

49

DRUM

CANTO

PIANO

STEEL GT

BASSO

TAPPETO

FIATI

51

DRUM

CANTO

Canto notation showing a melodic line with eighth notes and rests.

PIANO

STEEL GT

Steel guitar notation showing chords and rests.

BASSO

Basso notation showing a long note and a few other notes.

TAPPETO

Tappeto notation showing rests and a final chord.

FIATI

Fiati notation showing a long note.

52

DRUM

CANTO

PIANO

STEEL GT

BASSO

TAPPETO

FIATI

53

DRUM

CANTO

PIANO

STEEL GT

BASSO

TAPPETO

FIATI

54

DRUM

CANTO

PIANO

STEEL GT

BASSO

TAPPETO

FIATI

Detailed description of the musical score: The score is divided into two systems, measures 53 and 54.
Measure 53:
- CANTO: A vocal line with a melodic phrase.
- STEEL GT: A guitar line with a series of chords and a '7' marking.
- BASSO: A bass line with a long note and a 'b' marking.
- TAPPETO: A snare drum line with a few notes.
- FIATI: A line with a 'b' marking and a long note.
Measure 54:
- CANTO: Continuation of the vocal line.
- PIANO: Continuation of the piano accompaniment with a '3' marking.
- STEEL GT: Continuation of the guitar line with a '6' marking.
- BASSO: Continuation of the bass line.
- TAPPETO: Continuation of the snare drum line.
- FIATI: Continuation of the line with a 'b' marking.
A double bar line is present between the two systems.

55

DRUM

CANTO

PIANO

STEEL GT

BASSO

TAPPETO

FIATI

57

DRUM

CANTO

PIANO

STEEL GT

BASSO

FIATI

59

DRUM

CANTO

PIANO

STEEL GT

BASSO

FIATI

61

DRUM

CANTO

PIANO

STEEL GT

BASSO

FIATI

63

DRUM

CANTO

PIANO

STEEL GT

BASSO

FIATI

65

DRUM

CANTO

PIANO

STEEL GT

BASSO

FIATI

67

TIMPANI

DRUM

CANTO

PIANO

BASSO

CORI

FIATI

70

TIMPANI

DRUM

CANTO

PIANO

BASSO

CORI

72

DRUM

CANTO

PIANO

STEEL GT

BASSO

FIATI

74

DRUM

CANTO

PIANO

STEEL GT

BASSO

FIATI

76

DRUM

CANTO

PIANO

STEEL GT

BASSO

TAPPETO

FIATI

78

DRUM

PIANO

STEEL GT

BASSO

TAPPETO

FIATI

80

DRUM

PIANO

STEEL GT

BASSO

TAPPETO

FIATI

82

DRUM

PIANO

STEEL GT

BASSO

FIATI

83

DRUM

PIANO

STEEL GT

BASSO

TAPPETO

FIATI

84

DRUM

PIANO

STEEL GT

BASSO

TAPPETO

FIATI

DRUM

CANTO

PIANO

STEEL GT

BASSO

TAPPETO

FIATI

87

DRUM

CANTO

PIANO

STEEL GT

BASSO

FIATI

89

DRUM

CANTO

PIANO

STEEL GT

BASSO

FIATI

91

DRUM

CANTO

PIANO

STEEL GT

BASSO

FIATI

93

DRUM

CANTO

PIANO

STEEL GT

BASSO

FIATI

95

DRUM

CANTO

PIANO

STEEL GT

BASSO

FIATI

97

DRUM

CANTO

PIANO

STEEL GT

BASSO

FIATI

99 29

DRUM

CANTO

PIANO

STEEL GT

BASSO

FIATI

101

DRUM

CANTO

PIANO

STEEL GT

BASSO

FIATI

103

DRUM

CANTO

PIANO

STEEL GT

BASSO

FIATI

105

TIMPANI

DRUM

CANTO

PIANO

BASSO

CORI

FIATI

108

110

112

DRUM

CANTO

PIANO

STEEL GT

Steel guitar notation for measures 112 and 113, consisting of a series of chords with slurs and accents.

BASSO

Bass notation for measures 112 and 113. Measure 112 has a half note followed by a quarter note and a quarter rest. Measure 113 has a half note followed by a quarter note and a quarter rest.

TAPPETO

Tambourine notation for measures 112 and 113. Measure 112 is mostly silent with a few notes in the bass line. Measure 113 has a few notes in the bass line.

FIATI

Fiddle notation for measures 112 and 113. Measure 112 has a few notes. Measure 113 has a half note followed by a quarter note and a quarter rest.

114

DRUM

PIANO

STEEL GT

BASSO

TAPPETO

FIATI

116

TIMPANI

Edoardo Vianello - I Watussi

♩ = 120,000000

5

8

11

15

18

70

106

109

Edoardo Vianello - I Watussi

DRUM

♩ = 120,000000

5

7

8

9

10

11

12

13

15

V.S.

DRUM

19

23

27

31

35

39

43

47

51

55

DRUM

59

63

67

72

75

79

83

87

91

95

V.S.

4

DRUM

99

103

108

112

115

Edoardo Vianello - I Watussi

CANTO

♩ = 120,000000

13

17

21

26

30

33

37

41

45

49

V.S.

52

56

60

63

67

71

75

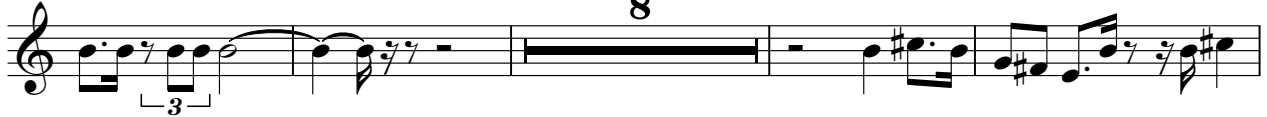

87

91

95

99

3 6 6

103

3 6

107

6 6 6

111

3 3

113

4 2

PIANO

Edoardo Vianello - I Watussi

♩ = 120,000000

14

17

21

25

28

31

V.S.

34

37

39

41

44

46

48

50

52

54

55

58

61

64

67

71

75

77

79

81

83

84

86

89

92

95

98

101

104

108

PIANO

112

115

STEEL GT

Edoardo Vianello - I Watussi

♩ = 120,000000

18

21

24

27

30

33

36

39

42

45

3

3

3

6

V.S.

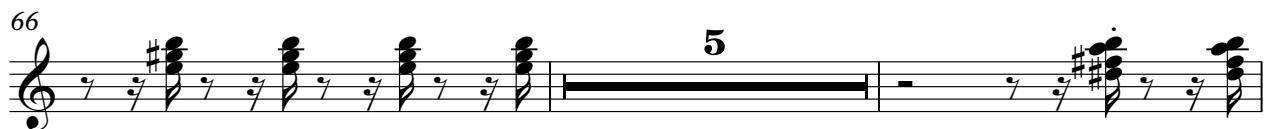
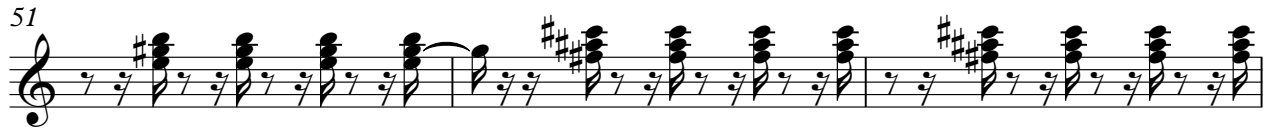

81

83

86

89

92

95

98

101

103

STEEL GT

110

113

115

57

62

66

70

75

80

85

90

95

99

103

107

112

115

CORI

Edoardo Vianello - I Watussi

♩ = 120,000000

14

18

49

70

34

106

109

8

2

TAPPETO

Edoardo Vianello - I Watussi

♩ = 120,000000

47

52

56 21

81

86 27 27

115 2 2 2 2

FIATI

Edoardo Vianello - I Watussi

♩ = 120,000000

12

6

3

4

19

23

27

31

3

35

39

FIATI

87

92

96

101

105

113

116
