

Edson e Hudson - Chega Junto

♩ = 136,000153

Percussion

Jazz Guitar

Electric Guitar

5-string Electric Bass

5

Perc.

J. Gtr.

E. Bass

Band.

Band.

9

Perc.

J. Gtr.

E. Bass

Band.

Band.

11

Perc.

J. Gtr.

E. Bass

Band.

Band.

13

Perc.

J. Gtr.

E. Bass

Band.

Band.

15

Perc.

J. Gtr.

E. Bass

Band.

Band.

17

Perc.

J. Gtr.

E. Bass

Band.

Band.

19

Perc.

J. Gtr.

E. Bass

Band.

Band.

21

23

25

Perc. J. Gtr. E. Bass Band. Syn. Str.

27

Perc. J. Gtr. E. Gtr. E. Bass Band. Syn. Str.

30

Perc.

J. Gtr.

E. Bass

Band.

Band.

32

Perc.

J. Gtr.

E. Bass

Band.

Band.

34

Perc.

J. Gtr.

E. Bass

Band.

Band.

36

Perc.

J. Gtr.

E. Bass

Band.

Band.

Syn. Str.

38

Perc.

J. Gtr.

E. Bass

Band.

Syn. Str.

40

Perc.

J. Gtr.

E. Bass

Band.

Syn. Str.

42

45

47

Perc. J. Gtr. E. Bass Band. Band.

49

Perc. J. Gtr. E. Bass Band. Band.

51

Perc.

J. Gtr.

E. Bass

Band.

Band.

53

Perc.

J. Gtr.

E. Bass

Band.

Band.

55

Perc. J. Gtr. E. Bass Band. Band.

6

57

Perc. J. Gtr. E. Bass Band. Band.

59

Perc.

J. Gtr.

E. Bass

Band.

Band.

61

Perc.

J. Gtr.

E. Bass

Band.

Band.

63

Perc. J. Gtr. E. Bass Band. Band.

65

Perc. J. Gtr. E. Bass Band. Band.

67

Perc.

J. Gtr.

E. Bass

Band.

Syn. Str.

69

Perc.

J. Gtr.

E. Bass

Band.

Syn. Str.

71

73

76

79

82

84

86

Perc.

J. Gtr.

E. Bass

Band.

Band.

FX 8

88

Perc.

J. Gtr.

E. Gtr.

E. Bass

Band.

Band.

Edson e Hudson - Chega Junto

Percussion

♩ = 136,000153

7

11

15

19

23

27

31

35

39

V.S.

Percussion

43

47

51

54

58

61

65

69

73

78

Percussion

82

86

88

♩ = 136,000153

3

8

11

14

18

21

24

27

31

34

37

40

43

47

50

54

58

62

65

68

71

75

7

85

88

♩ = 136,000153

23

28

13

45

28

75

15

5-string Electric Bass

Edson e Hudson - Chega Junto

♩ = 136,000153

3

9

15

21

26

31

37

42

47

53

V.S.

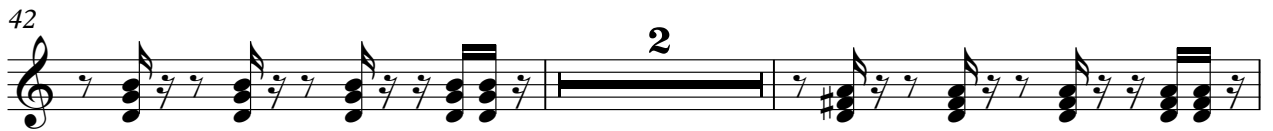

61

64

67

70

73

80

84

87

89

Bandoneon

Edson e Hudson - Chega Junto

♩ = 136,000153

7

13

20

32

45

51

55

59

2

Bandoneon

64

77

83

Synth Strings

Edson e Hudson - Chega Junto

♩ = 136,000153

21

25

30

40

45

70

73

16

♩ = 136,000153

74

77

80

83

86

3