

# Edson e Hudson - Jura Jura

♩ = 136,999756

3

5

Perc.

M. Box

J. Gtr.

E. Bass

Tape Smp. Str

FX 5

Solo

7

Perc.

M. Box

J. Gtr.

E. Bass

Tape Smp. Str

FX 5

Solo

Double bar line

10

Perc.

J. Gtr.

Solo

Double bar line

13

Perc.

J. Gtr.

Solo

16

Perc. 

J. Gtr. 

Solo 

18

Perc. 

J. Gtr. 

Solo 

20

Perc. 

J. Gtr. 

Solo 

23

Perc. 

M. Box 

J. Gtr. 

E. Bass 

FX 5 

Solo 

26

Perc.

M. Box

J. Gtr.

E. Bass

Tape Smp. Str

FX 5

Solo

29

Perc.

M. Box

J. Gtr.

E. Bass

Tape Smp. Str

FX 5

Solo

34

37

Perc.

M. Box

J. Gtr.

E. Bass

Tape Smp. Str.

FX 5

Solo

39

Perc.

J. Gtr.

E. Bass

Tape Smp. Str.

Vla.

Solo

42

Perc.

J. Gtr.

E. Bass

Syn. Voice

Tape Smp. Str.

Vla.

Solo

44

Perc.

J. Gtr.

E. Bass

Syn. Voice

Tape Smp. Str.

Vla.

Solo

47

Perc.

M. Box

J. Gtr.

E. Bass

Tape Smp. Str

FX 5

Vla.

Solo

50

53

Perc.

J. Gtr.

E. Bass

Syn. Voice

Tape Smp. Str.

Vla.

Solo

56

Perc.

J. Gtr.

E. Bass

Tape Smp. Str.

Vla.

Solo

59

Perc.

J. Gtr.

E. Bass

Tape Smp. Str

Vla.

Solo

62

Perc.

J. Gtr.

E. Bass

Tape Smp. Str

Vla.

Solo

65

Perc.

J. Gtr.

E. Bass

Tape Smp. Str

Vla.

Solo

68

Perc.

J. Gtr.

E. Bass

Tape Smp. Str

Vla.

Solo

71

Perc. J. Gtr. E. Gtr. E. Bass Tape Smp. Str. Vla. Solo

74

Perc.

M. Box

J. Gtr.

E. Gtr.

E. Bass

Tape Smp. Str.

FX 5

Vla.

Solo

77

Perc. J. Gtr. E. Gtr. E. Bass Tape Smp. Str. Vla. Solo

80

Perc. J. Gtr. E. Gtr. E. Bass Tape Smp. Str. Vla. Solo

Detailed description of the musical score: The score is divided into two systems, measures 77-79 and 80-82. The Percussion part (Perc.) uses a snare drum (x) and a triangle (Δ). The J. Gtr. (Jazz Guitar) part features chords and melodic lines. The E. Gtr. (Electric Guitar) part has melodic lines with a 6/8 and 3/8 time signature. The E. Bass (Electric Bass) part provides a steady bass line. The Tape Smp. Str. (Tape Sampled Strings) part includes complex string textures. The Vla. (Viola) part has a few notes. The Solo part features a complex melodic line with many notes.

Musical score for Perc., M. Box, J. Gtr., E. Gtr., E. Bass, Tape Smp. Str., FX 5, and Solo. The score is written for Percussion, M. Box, J. Gtr., E. Gtr., E. Bass, Tape Smp. Str., FX 5, and Solo. The Percussion part features a series of rhythmic patterns. The M. Box part consists of chords. The J. Gtr. part features a complex melodic line with many notes. The E. Gtr. part is mostly silent. The E. Bass part features a simple bass line. The Tape Smp. Str. part features a complex melodic line with many notes and a triplet. The FX 5 part consists of chords. The Solo part features a complex melodic line with many notes.

86

Perc.

M. Box

J. Gtr.

E. Bass

Tape Smp. Str

FX 5

Solo

88

Perc.

M. Box

J. Gtr.

E. Bass

Tape Smp. Str

FX 5

Vla.

Solo

91

Perc. J. Gtr. E. Bass Tape Smp. Str. Vla. Solo

96

Perc.

M. Box

J. Gtr.

E. Bass

Tape Smp. Str.

FX 5

Solo

98

Perc.

J. Gtr.

E. Bass

Syn. Voice

Tape Smp. Str.

Vla.

Solo

101

Perc. J. Gtr. E. Bass Syn. Voice Tape Smp. Str. Vla. Solo

103

Perc. J. Gtr. E. Bass Syn. Voice Tape Smp. Str. Vla. Solo

106

Perc. M. Box J. Gtr. E. Bass Syn. Voice Tape Smp. Str. FX 5 Vla. Solo

Detailed description of the musical score: The score is for a 3/4 time signature. The Percussion part features a complex rhythmic pattern with accents and a triplet. The M. Box part has a sustained chord in the final measure. The J. Gtr. part consists of chords and melodic fragments. The E. Bass part has a simple melodic line. The Syn. Voice part has a sustained chord in the final measure. The Tape Smp. Str. part has a melodic line with a long sustain. The FX 5 part has a sustained chord in the final measure. The Vla. part has a melodic line. The Solo part has a complex melodic line with many notes.

109

111

Perc. J. Gtr. E. Bass Syn. Voice Tape Smp. Str. Vla. Solo

114

Perc. J. Gtr. E. Bass Syn. Voice Tape Smp. Str. Vla. Solo

117

119

122

Perc.

M. Box

J. Gtr.

E. Bass

Syn. Voice

Tape Smp. Str

FX 5

Vla.

Solo

125

127

Perc.

J. Gtr.

E. Bass

Syn. Voice

Tape Smp. Str.

Vla.

Solo

130

Perc. = 1 3 5 1 9 0 8 3 1 0 7 3 0 7 8 D 7 3 2 3 7 6 1 3 0 8 7 8 6 3 2

M. Box

J. Gtr.

E. Gtr.

E. Bass

Tape Smp. Str.

FX 5

Vla. = 1 3 5 1 9 0 8 3 1 0 7 3 0 7 8 D 7 3 2 3 7 6 1 3 0 8 7 8 6 3 2

Solo

132

Perc.

M. Box

J. Gtr.

E. Gtr.

E. Bass

Tape Smp. Str.

FX 5

Vla.

Solo

# Edson e Hudson - Jura Jura

## Percussion

♩ = 136,999756

8

16

24

31

38

44

49

54

59

V.S.

65

70

75

81

87

94

100

106

111

116

Percussion

121

126

131

Music Box

Edson e Hudson - Jura Jura

♩ = 136,999756

5

8

11

14

17

20

23

27

30

85

88

91

95

98

103

108

114

120

126

V.S.

131

♩ = 136,999756

71

6

75

79

6 3

84

47

136,999756

5-string Electric Bass

Edson e Hudson - Jura Jura

♩ = 136,999756

10

**15**

31

40

45

51

57

63

69

75

V.S.

81

89

98

103

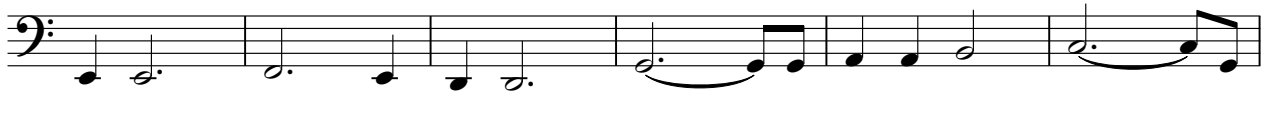

109

115

121

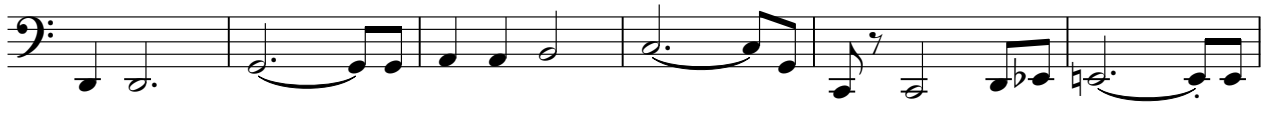

127

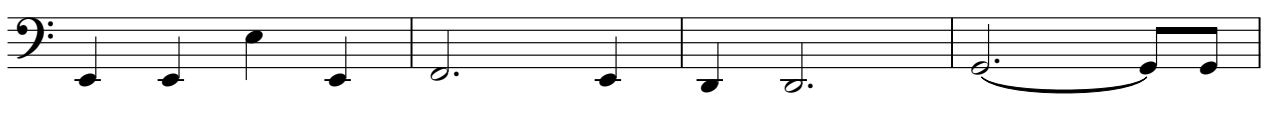

131

Synth Voice

Edson e Hudson - Jura Jura

♩ = 136,999756

40

46

4 46

100

4

111

4 4

124

3 4

Edson e Hudson - Jura Jura

Tape Sampler Keyboard [Strings]

♩ = 136,999756

V.S.

59

66

72

78

84

90

95

101

Tape Sampler Keyboard [Strings]

105

110

117

122

127

132

FX 5 (Brightness)

Edson e Hudson - Jura Jura

♩ = 136,999756

3

10

15

2

31

5

10

50

22

7

83

2

5

94

10

109

13

126

5

Viola

Edson e Hudson - Jura Jura

♩ = 136,999756

30

37

4

47

54

61

69

77

7

90

4

2

Viola

99

106

113

120

127

131

# Edson e Hudson - Jura Jura

Solo

♩ = 136,999756

5  
9  
12  
16  
19  
22  
25  
29  
32  
V.S.

V.S.
