

Sheryl Crow - All i wanna do

0.0"

1.1,00

"ALL I WANNA DO". PRODUCED BY "TONE-TUNES" tm PRODUCTIONS. 5/1/95

♩ = 122,000069

♩ = 122,000069

4

DRUMS

HANDCLAPS

ELECTRIC GUITAR 1

ELECTRIC GUITAR 2

PEDAL STEEL

STRINGS

6

DRUMS

GUIRO

HANDCLAPS

ELECTRIC GUITAR 1

ELECTRIC GUITAR 2

PEDAL STEEL

STRINGS

9

DRUMS

GUIRO

HANDCLAPS

AGOGO

ELECTRIC GUITAR 1

BASS

PEDAL STEEL

PIANO

STRINGS

11

DRUMS

GUIRO

HANDCLAPS

AGOGO

BASS

PEDAL STEEL

PIANO

13

DRUMS

GUIRO

HANDCLAPS

AGOGO

BASS

PEDAL STEEL

PIANO

15

DRUMS

GUIRO

HANDCLAPS

AGOGO

BASS

PEDAL STEEL

PIANO

- **DRUMS**: Features a complex rhythmic pattern with many 'x' marks above the staff, indicating cymbal or snare hits.
- **GUIRO**: Plays a steady, rhythmic pattern of eighth notes.
- **HANDCLAPS**: Plays a simple pattern of quarter notes with a handclap symbol at the start of each note.
- **AGOGO**: Plays a melodic line with eighth and quarter notes, including a triplet.
- **BASS**: Plays a melodic line in the bass clef with eighth and quarter notes.
- **PEDAL STEEL**: Plays a melodic line in the treble clef with sustained notes and a triplet.

17

DRUMS

GUIRO

HANDCLAPS

AGOGO

BASS

PEDAL STEEL

PIANO

19

21

DRUMS

GUIRO

HANDCLAPS

AGOGO

ELECTRIC GUITAR 1

BASS

PEDAL STEEL

PIANO

23

DRUMS

GUIRO

HANDCLAPS

AGOGO

ELECTRIC GUITAR 1

BASS

PEDAL STEEL

PIANO

25

DRUMS

GUIRO

HANDCLAPS

AGOGO

ELECTRIC GUITAR 1

BASS

PEDAL STEEL

PIANO

27

- HANDCLAPS:** Provides a simple, rhythmic accompaniment with occasional rests.

29

DRUMS

GUIRO

HANDCLAPS

TAMBOURINE

AGOGO

ELECTRIC GUITAR 1

BASS

PEDAL STEEL

PIANO

STRINGS

31

DRUMS

GUIRO

HANDCLAPS

TAMBOURINE

AGOGO

ELECTRIC GUITAR 1

BASS

PEDAL STEEL

PIANO

STRINGS

33

DRUMS

GUIRO

HANDCLAPS

TAMBOURINE

AGOGO

ACOUSTIC GUITAR

ELECTRIC GUITAR 1

BASS

PEDAL STEEL

PIANO

STRINGS

35

DRUMS

GUIRO

HANDCLAPS

TAMBOURINE

AGOGO

ACOUSTIC GUITAR

ELECTRIC GUITAR 1

BASS

PEDAL STEEL

PIANO

37

DRUMS

GUIRO

HANDCLAPS

TAMBOURINE

AGOGO

ACOUSTIC GUITAR

ELECTRIC GUITAR 1

BASS

PEDAL STEEL

PIANO

39

DRUMS

GUIRO

HANDCLAPS

TAMBOURINE

AGOGO

ACOUSTIC GUITAR

ELECTRIC GUITAR 1

BASS

PEDAL STEEL

PIANO

41

DRUMS

GUIRO

HANDCLAPS

TAMBOURINE

AGOGO

ACOUSTIC GUITAR

ELECTRIC GUITAR 1

BASS

PEDAL STEEL

PIANO

43

DRUMS

GUIRO

HANDCLAPS

TAMBOURINE

AGOGO

ACOUSTIC GUITAR

ELECTRIC GUITAR 1

BASS

PEDAL STEEL

PIANO

45

DRUMS

GUIRO

HANDCLAPS

TAMBOURINE

AGOGO

ACOUSTIC GUITAR

BASS

PEDAL STEEL

PIANO

47

DRUMS

GUIRO

HANDCLAPS

TAMBOURINE

AGOGO

ACOUSTIC GUITAR

BASS

PEDAL STEEL

PIANO

49

DRUMS

GUIRO

HANDCLAPS

TAMBOURINE

AGOGO

BASS

PEDAL STEEL

PIANO

51

- HANDCLAPS:** Plays a simple melody with occasional rests.
- PIANO:** Features a complex accompaniment with chords and moving lines in both the treble and bass clefs.

53

DRUMS

GUIRO

HANDCLAPS

AGOGO

BASS

PEDAL STEEL

PIANO

55

57

DRUMS

GUIRO

HANDCLAPS

AGOGO

BASS

PEDAL STEEL

PIANO

59

DRUMS

GUIRO

HANDCLAPS

AGOGO

ELECTRIC GUITAR 1

BASS

PEDAL STEEL

PIANO

61

DRUMS

GUIRO

HANDCLAPS

AGOGO

ELECTRIC GUITAR 1

BASS

PEDAL STEEL

PIANO

STRINGS

63

DRUMS

GUIRO

HANDCLAPS

TAMBOURINE

AGOGO

ELECTRIC GUITAR 1

BASS

PEDAL STEEL

PIANO

STRINGS

65

DRUMS

GUIRO

HANDCLAPS

TAMBOURINE

AGOGO

ELECTRIC GUITAR 1

BASS

PEDAL STEEL

PIANO

STRINGS

66

DRUMS

GUIRO

HANDCLAPS

TAMBOURINE

AGOGO

ELECTRIC GUITAR 1

BASS

PEDAL STEEL

PIANO

STRINGS

67

- PEDAL STEEL:** Plays a sustained, low-register accompaniment.
- STRINGS:** Provides a sustained, low-register accompaniment.

68

DRUMS

GUIRO

HANDCLAPS

TAMBOURINE

AGOGO

ACOUSTIC GUITAR

ELECTRIC GUITAR 1

BASS

PEDAL STEEL

PIANO

STRINGS

70

DRUMS

GUIRO

HANDCLAPS

TAMBOURINE

AGOGO

ACOUSTIC GUITAR

ELECTRIC GUITAR 1

BASS

PEDAL STEEL

PIANO

72

DRUMS

GUIRO

HANDCLAPS

TAMBOURINE

AGOGO

ACOUSTIC GUITAR

ELECTRIC GUITAR 1

BASS

PEDAL STEEL

PIANO

73

DRUMS

GUIRO

HANDCLAPS

TAMBOURINE

AGOGO

ACOUSTIC GUITAR

ELECTRIC GUITAR 1

BASS

PEDAL STEEL

PIANO

75

DRUMS

GUIRO

HANDCLAPS

TAMBOURINE

AGOGO

ACOUSTIC GUITAR

ELECTRIC GUITAR 1

BASS

PEDAL STEEL

PIANO

77

DRUMS

GUIRO

HANDCLAPS

TAMBOURINE

AGOGO

ACOUSTIC GUITAR

ELECTRIC GUITAR 1

BASS

PEDAL STEEL

PIANO

79

DRUMS

GUIRO

HANDCLAPS

TAMBOURINE

AGOGO

ACOUSTIC GUITAR

BASS

PEDAL STEEL

PIANO

81

DRUMS

GUIRO

HANDCLAPS

TAMBOURINE

AGOGO

ACOUSTIC GUITAR

ELECTRIC GUITAR 1

ELECTRIC GUITAR 3

BASS

PEDAL STEEL

PIANO

83

DRUMS

GUIRO

HANDCLAPS

TAMBOURINE

AGOGO

ELECTRIC GUITAR 1

BASS

PEDAL STEEL

PIANO

85

DRUMS

GUIRO

HANDCLAPS

TAMBOURINE

AGOGO

ELECTRIC GUITAR 1

ELECTRIC GUITAR 3

BASS

PEDAL STEEL

PIANO

87

DRUMS

GUIRO

HANDCLAPS

TAMBOURINE

AGOGO

ELECTRIC GUITAR 1

ELECTRIC GUITAR 3

BASS

PEDAL STEEL

PIANO

STRINGS

89

DRUMS

GUIRO

HANDCLAPS

TAMBOURINE

AGOGO

ELECTRIC GUITAR 3

BASS

PEDAL STEEL

PIANO

STRINGS

91

DRUMS

GUIRO

HANDCLAPS

TAMBOURINE

AGOGO

BASS

PEDAL STEEL

PIANO

STRINGS

93

DRUMS

GUIRO

HANDCLAPS

TAMBOURINE

AGOGO

BASS

PEDAL STEEL

PIANO

STRINGS

95

DRUMS

GUIRO

HANDCLAPS

TAMBOURINE

AGOGO

ACOUSTIC GUITAR

ELECTRIC GUITAR 1

BASS

PEDAL STEEL

PIANO

STRINGS

97

DRUMS

GUIRO

HANDCLAPS

TAMBOURINE

AGOGO

ACOUSTIC GUITAR

ELECTRIC GUITAR 1

BASS

PEDAL STEEL

PIANO

99

DRUMS

GUIRO

HANDCLAPS

TAMBOURINE

AGOGO

ACOUSTIC GUITAR

ELECTRIC GUITAR 1

BASS

PEDAL STEEL

PIANO

STRINGS

101

DRUMS

GUIRO

HANDCLAPS

TAMBOURINE

AGOGO

ACOUSTIC GUITAR

ELECTRIC GUITAR 1

BASS

PEDAL STEEL

PIANO

103

DRUMS

GUIRO

HANDCLAPS

TAMBOURINE

AGOGO

ACOUSTIC GUITAR

ELECTRIC GUITAR 1

BASS

PEDAL STEEL

PIANO

105

DRUMS

GUIRO

HANDCLAPS

TAMBOURINE

AGOGO

ACOUSTIC GUITAR

ELECTRIC GUITAR 1

BASS

PEDAL STEEL

PIANO

107

DRUMS

GUIRO

HANDCLAPS

TAMBOURINE

AGOGO

ACOUSTIC GUITAR

ELECTRIC GUITAR 1

BASS

PEDAL STEEL

PIANO

109

DRUMS

GUIRO

HANDCLAPS

TAMBOURINE

AGOGO

ACOUSTIC GUITAR

ELECTRIC GUITAR 1

BASS

PEDAL STEEL

PIANO

111

DRUMS

GUIRO

HANDCLAPS

TAMBOURINE

AGOGO

ACOUSTIC GUITAR

ELECTRIC GUITAR 1

BASS

PEDAL STEEL

PIANO

113

DRUMS

GUIRO

HANDCLAPS

TAMBOURINE

AGOGO

ACOUSTIC GUITAR

ELECTRIC GUITAR 1

BASS

PEDAL STEEL

PIANO

115

DRUMS

GUIRO

HANDCLAPS

TAMBOURINE

AGOGO

ACOUSTIC GUITAR

ELECTRIC GUITAR 1

BASS

PEDAL STEEL

PIANO

117

DRUMS

GUIRO

HANDCLAPS

TAMBOURINE

AGOGO

ACOUSTIC GUITAR

ELECTRIC GUITAR 1

BASS

PEDAL STEEL

PIANO

119

DRUMS

GUIRO

HANDCLAPS

TAMBOURINE

AGOGO

ACOUSTIC GUITAR

ELECTRIC GUITAR 1

BASS

PEDAL STEEL

PIANO

121

DRUMS

GUIRO

HANDCLAPS

TAMBOURINE

AGOGO

ACOUSTIC GUITAR

ELECTRIC GUITAR 1

BASS

PEDAL STEEL

PIANO

123

DRUMS

GUIRO

HANDCLAPS

TAMBOURINE

AGOGO

ACOUSTIC GUITAR

BASS

PEDAL STEEL

PIANO

125

DRUMS

GUIRO

HANDCLAPS

TAMBOURINE

AGOGO

ACOUSTIC GUITAR

BASS

PEDAL STEEL

PIANO

127

DRUMS

GUIRO

HANDCLAPS

TAMBOURINE

AGOGO

ACOUSTIC GUITAR

BASS

PEDAL STEEL

PIANO

129

DRUMS

GUIRO

HANDCLAPS

TAMBOURINE

AGOGO

ACOUSTIC GUITAR

BASS

PEDAL STEEL

PIANO

131

TAMBOURINE

ACOUSTIC GUITAR

BASS

PEDAL STEEL

PIANO

133

ACOUSTIC GUITAR

BASS

PEDAL STEEL

PIANO

135

ACOUSTIC GUITAR

BASS

PEDAL STEEL

PIANO

136

BASS

PEDAL STEEL

DRUMS

Sheryl Crow - All i wanna do

♩ = 122,000069

6

11

15

19

23

27

31

35

39

V.S.

DRUMS

43

47

51

55

59

63

67

71

75

79

DRUMS

83

83

87

87

91

91

95

95

99

99

103

103

107

107

111

111

115

115

119

119

V.S.

4

DRUMS

123

127

130

7

GUIRO

Sheryl Crow - All i wanna do

♩ = 122,000069

6

10

15

20

25

30

35

40

45

50

V.S.

GUIRO

GUIRO

105

110

115

120

125

129

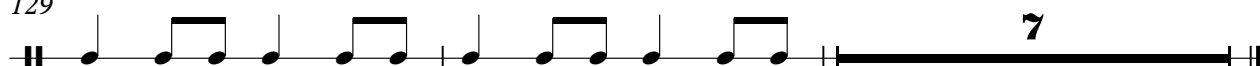

HANDCLAPS

Sheryl Crow - All i wanna do

♩ = 122,000069

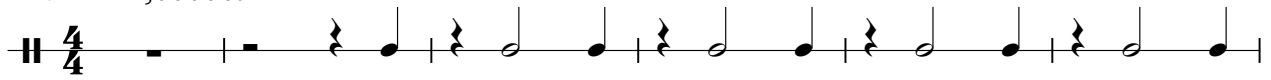

V.S.

HANDCLAPS

61

67

73

79

85

91

97

103

109

115

HANDCLAPS

121

127

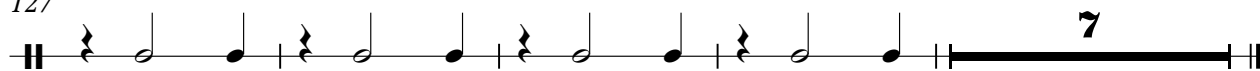

TAMBOURINE

Sheryl Crow - All i wanna do

♩ = 122,000069

2

25

31

35

39

43

47

50

12

TAMBOURINE

63

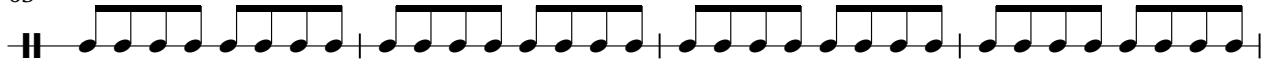

67

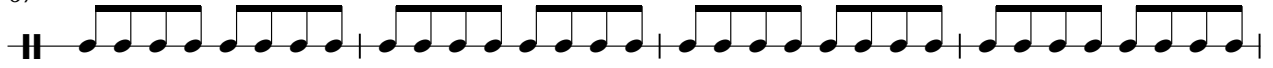

71

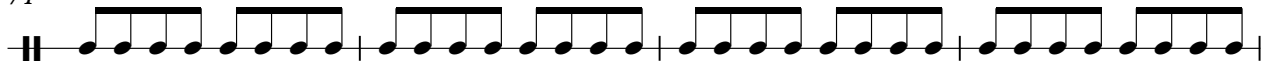

75

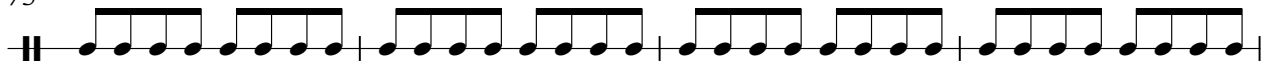

79

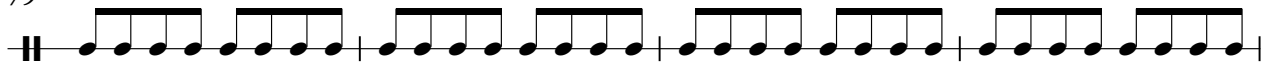

83

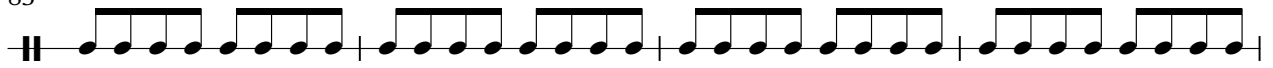

87

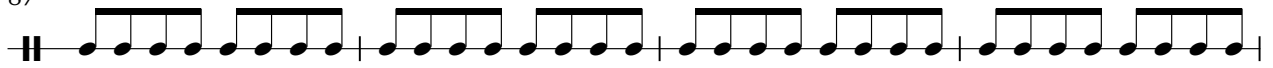

91

95

99

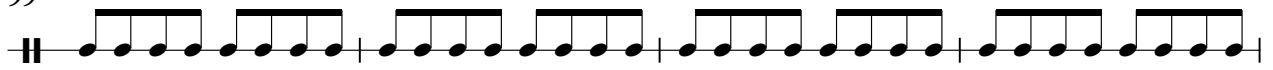

TAMBOURINE

103

107

111

115

119

123

127

130

107

112

117

122

127

130

ACOUSTIC GUITAR

Sheryl Crow - All i wanna do

♩ = 122,000069

33

37

40

43

46 **20**

69

72

75

78

80 **14**

96

100

103

106

109

112

115

118

121

124

127

130

133

ELECTRIC GUITAR 1

Sheryl Crow - All i wanna do

♩ = 122,000069

8 **12**

23

27

32

38

43 **14**

60

64

68

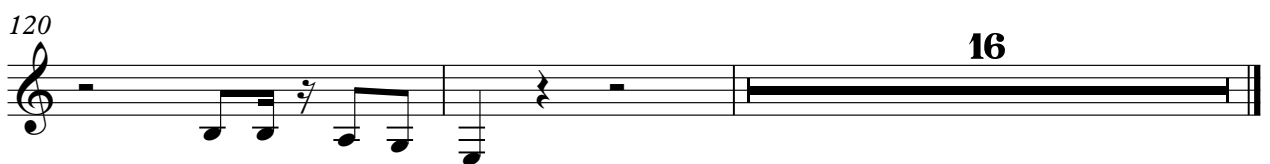
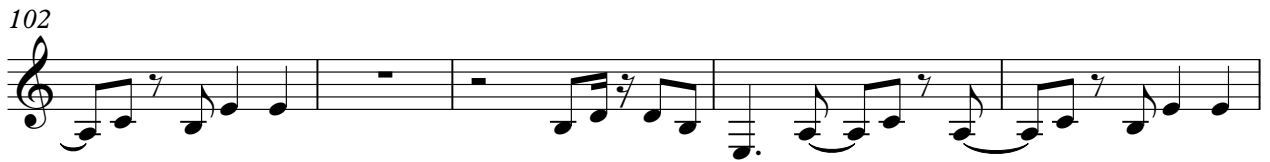
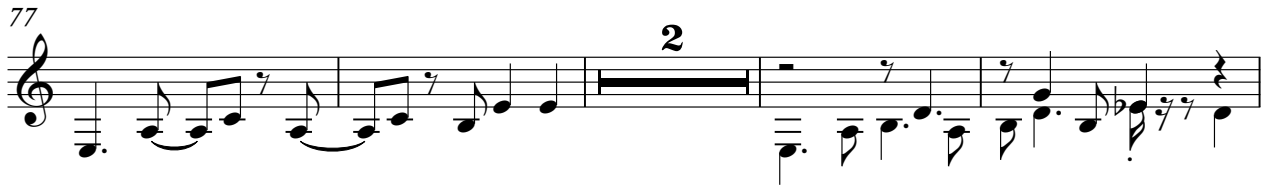

♩ = 122,000069

5

8

129

Sheryl Crow - All i wanna do

BASS

♩ = 122,000069

8

12

17

21

25

29

34

38

42

46

V.S.

134

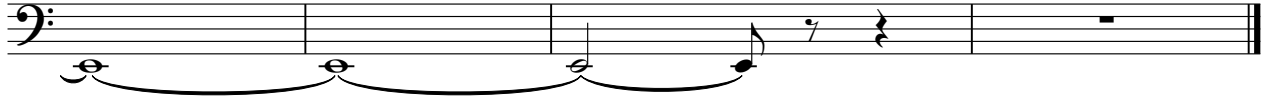

98

103

108

113

117

122

127

131

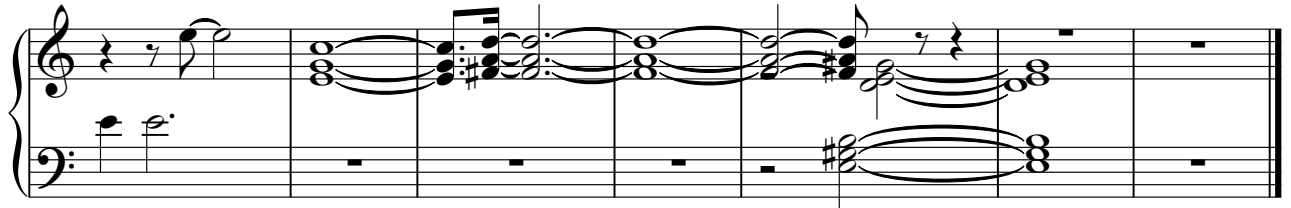

PIANO

Sheryl Crow - All i wanna do

♩ = 122,000069

7

11

14

17

20

23

V.S.

26

29

32

35

38

41

44

47

51

54

57

60

V.S.

63

66

69

72

75

78

103

106

109

112

115

118

121

124

127

130

134

STRINGS

Sheryl Crow - All i wanna do

♩ = 122,000069

9

19

33

27

65

19

88

94

2

39
