

Edson e Hudson - Te Dar Tristeza Nunca Mais

0.0"
1.1,02
Te dar tristeza nunca mais - Edson e Hudson - by Joelson Franco joelsonfranco@uol.com.br

♩ = 100000000

The musical score is arranged in a multi-stem format with the following parts:

4

Perc.

J. Gtr.

E. Gtr.

E. Bass

E. Piano

Syn. Str.

Solo

5

Perc.

J. Gtr.

E. Gtr.

E. Gtr.

E. Bass

E. Piano

Syn. Str.

Solo

Solo

7

9

15

17

19

Perc.

J. Gtr.

E. Bass

Syn. Str.

Vla.

Solo

Solo

21

Perc.

J. Gtr.

E. Bass

Syn. Str.

Vla.

Solo

Solo

23

25

27

Perc.

J. Gtr.

E. Bass

Syn. Str.

Vla.

Solo

Solo

29

Perc.

J. Gtr.

E. Bass

Syn. Str.

Solo

Solo

31

Perc.

J. Gtr.

J. Gtr.

E. Bass

Syn. Str.

Vla.

Solo

Solo

33

Perc.

J. Gtr.

J. Gtr.

E. Bass

Vla.

Solo

Solo

10

35

Perc.

J. Gtr.

E. Bass

Vla.

Solo

Solo

Solo

||

37

Perc.

J. Gtr.

Solo

Solo

Solo

||

39

Perc.

J. Gtr.

E. Bass

Solo

Solo

Solo

41

This musical score is for a 4/4 piece, page 44. It features the following parts:

- Perc.**: A drum line with a consistent pattern of eighth notes and rests.
- J. Gtr.**: A lead guitar part with a melodic line and some chordal accompaniment.
- E. Gtr.**: An electric guitar part with a melodic line, often playing in unison with the lead guitar.
- E. Bass**: A bass line consisting of a few chords and a single note.
- E. Piano**: A piano accompaniment with a melodic line in the right hand and a bass line in the left hand.
- Syn. Str.**: A string section part with a melodic line and some chordal accompaniment.
- Vla.**: A viola part that is mostly silent, indicated by a flat line.
- Solo**: Three solo parts, all of which are mostly silent, indicated by flat lines.

46

Perc.

J. Gtr.

E. Gtr.

E. Gtr.

E. Bass

E. Piano

Syn. Str.

Solo

47

Perc.

J. Gtr.

E. Gtr.

E. Gtr.

E. Bass

E. Piano

Syn. Str.

Solo

Edson e Hudson - Te Dar Tristeza Nunca Mais

Percussion

♩ = 500000000

5

9

14

19

23

27

31

35

40

V.S.

2

Percussion

44

47

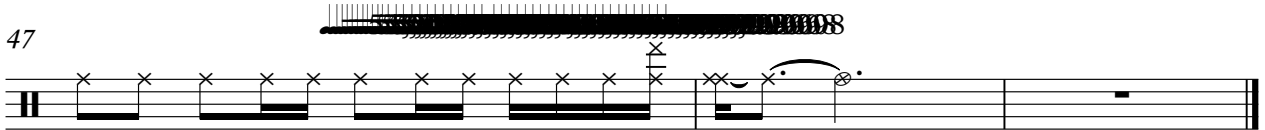

Edson e Hudson - Te Dar Tristeza Nunca Mais
Jazz Guitar

♩ = 500000000

4

5

7

9

11

13

15

17

20

V.S.

44

46

47

Edson e Hudson - Te Dar Tristeza Nunca Mais
Jazz Guitar

♩ = 500000000

9 5

19

12 6 6 6

34

6 6 6 6

42

3 3

Edson e Hudson - Te Dar Tristeza Nunca Mais
Electric Guitar

♩ = 500000000

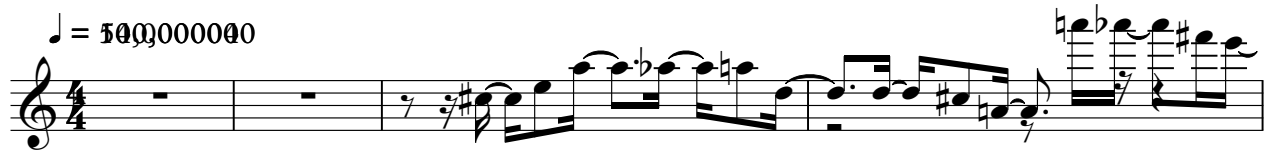

5

12

33

45

47

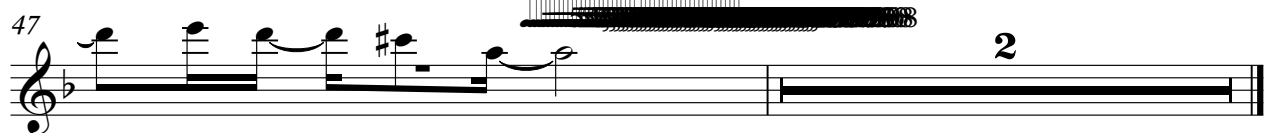

Edson e Hudson - Te Dar Tristeza Nunca Mais
Electric Bass

♩ = 500000000

8

16

21

25

30

35

42

46

Edson e Hudson - Te Dar Tristeza Nunca Mais
Electric Piano

♩ = 500000000

Edson e Hudson - Te Dar Tristeza Nunca Mais
Synth Strings

♩ = 500000000

9 5

18

22

26

30

8

41

3 3

Edson e Hudson - Te Dar Tristeza Nunca Mais
Synth Strings

♩ = 500000000

4

6

19

43

46

47

Edson e Hudson - Te Dar Tristeza Nunca Mais
Solo

♩ = 500000000

4

8

11

14

16

20

23

26

29

31

3

2

Solo

34

37

40

43

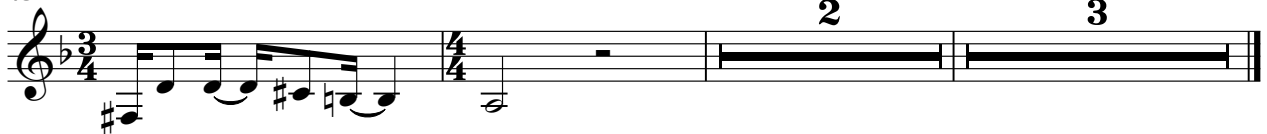

2

3

Edson e Hudson - Te Dar Tristeza Nunca Mais
Solo

♩ = 500000000

4

6

9

13

4 12

33

8

45

47

Edson e Hudson - Te Dar Tristeza Nunca Mais
Solo

♩ = 500000000

5

10

13

14

16

18

20

22

24

27

3

V.S.

29

31

34

36

40

43

