

Eduardo Bennato - Il Gatto E La Volpe

♩ = 192,000000

5

8

Piano

Clean gt

Melody

Folk gt

11

Piano

Clean gt

Melody

Folk gt

14

Piano

Clean gt

Melody

Folk gt

17

Drums

Piano

Bass

Clean gt

Melody

Folk gt

Muted gt

This section contains measures 17 and 18. The drums play a consistent pattern of eighth notes. The piano part features chords in the right hand and a bass line in the left hand. The bass line has a triplet of eighth notes in measure 18. The clean guitar part consists of chords. The melody part is mostly rests. The folk guitar part has a complex rhythmic pattern with triplets. The muted guitar part has a rhythmic pattern with triplets.

19

Drums

Piano

Bass

Clean gt

Melody

Folk gt

Muted gt

This section contains measures 19 and 20. The drums play a consistent pattern of eighth notes. The piano part features chords in the right hand and a bass line in the left hand. The bass line has a triplet of eighth notes in measure 19. The clean guitar part consists of chords. The melody part has a short melodic phrase in measure 20. The folk guitar part has a complex rhythmic pattern with triplets. The muted guitar part has a rhythmic pattern with triplets.

22

Drums

Piano

Bass

Clean gt

Melody

Folk gt

Muted gt

This section of the score covers measures 22, 23, and 24. The drums play a consistent pattern of eighth notes. The piano part features complex chordal textures with many accidentals. The bass line is active, moving between various notes. The clean guitar part has a dense, rhythmic accompaniment. The melody line is sparse, with occasional notes. The folk guitar part has a rhythmic, strummed quality. The muted guitar part provides a percussive accompaniment.

25

Drums

Piano

Bass

Clean gt

Melody

Folk gt

Muted gt

This section of the score covers measures 25, 26, and 27. The drums continue with the same pattern. The piano part has a more melodic feel with some sustained notes. The bass line remains active. The clean guitar part continues with its dense accompaniment. The melody line has a few more notes. The folk guitar part has a rhythmic, strummed quality. The muted guitar part provides a percussive accompaniment. A triplet of eighth notes is marked in the folk guitar part in measure 27.

28 5

Drums

Piano

Bass

Clean gt

Melody

Folk gt

Muted gt

Choirs

31

Drums

Piano

Bass

Clean gt

Melody

Folk gt

Muted gt

Choirs

33

Drums

Piano

Bass

Clean gt

Melody

Folk gt

Muted gt

Choirs

36

Drums

Piano

Bass

Clean gt

Folk gt

Muted gt

39

Drums

Piano

Bass

Clean gt

Melody

Folk gt

Muted gt

42

Drums

Piano

Bass

Clean gt

Melody

Folk gt

Muted gt

45

Drums

Piano

Bass

Clean gt

Melody

Folk gt

Muted gt

Choirs

48

Drums

Piano

Bass

Clean gt

Melody

Folk gt

Muted gt

Choirs

51

Drums

Piano

Bass

Clean gt

Melody

Folk gt

Muted gt

Choirs

54

Drums

Piano

Bass

Clean gt

Melody

Folk gt

Muted gt

56

Drums

Piano

Bass

Clean gt

Melody

Folk gt

Muted gt

58

Drums

Piano

Bass

Clean gt

Melody

Folk gt

Muted gt

60

Drums

Piano

Bass

Clean gt

Melody

Folk gt

Muted gt

62

Drums

Piano

Bass

Clean gt

Melody

Folk gt

Muted gt

Choirs

64

Drums

Piano

Bass

Clean gt

Melody

Folk gt

Muted gt

Choirs

66

Drums

Piano

Bass

Clean gt

Melody

Folk gt

Muted gt

Choirs

68

Drums

Piano

Bass

Clean gt

Melody

Folk gt

Muted gt

Choirs

71

Drums

Piano

Bass

Clean gt

Melody

Folk gt

Muted gt

74

Drums

Piano

Bass

Clean gt

Melody

Folk gt

Muted gt

77

Drums

Piano

Bass

Clean gt

Melody

Folk gt

Muted gt

Choirs

80

84

Drums

Piano

Bass

Clean gt

Melody

Folk gt

Muted gt

Choirs

86

Drums

Piano

Bass

Clean gt

Folk gt

Muted gt

Sax solo

88

Drums

Piano

Bass

Clean gt

Folk gt

Muted gt

Sax solo

91

Drums

Piano

Bass

Clean gt

Folk gt

Muted gt

Sax solo

94

98

Drums

Piano

Bass

Clean gt

Folk gt

Muted gt

Sax solo

Choirs

101

Drums

Piano

Bass

Clean gt

Melody

Folk gt

Muted gt

Sax solo

104

Drums

Piano

Bass

Clean gt

Melody

Folk gt

Muted gt

106

Drums

Piano

Bass

Clean gt

Melody

Folk gt

Muted gt

108

Drums

Piano

Bass

Clean gt

Melody

Folk gt

Muted gt

26

110

Drums

Piano

Bass

Clean gt

Melody

Folk gt

Muted gt

Choirs

112

Drums

Piano

Bass

Clean gt

Melody

Folk gt

Muted gt

Choirs

114

Drums

Piano

Bass

Clean gt

Melody

Folk gt

Muted gt

Choirs

116

Drums

Piano

Bass

Clean gt

Melody

Folk gt

Muted gt

Choirs

119

Drums

Piano

Bass

Clean gt

Melody

Folk gt

Muted gt

122

Drums

Piano

Bass

Clean gt

Melody

Folk gt

Muted gt

125

Drums

Piano

Bass

Clean gt

Melody

Folk gt

Muted gt

Choirs

128

Drums

Piano

Bass

Clean gt

Melody

Folk gt

Muted gt

Choirs

130

132

135

138

140

Eduardo Bennato - Il Gatto E La Volpe

Drums

♩ = 192,000000

14

19

23

27

31

35

39

43

47

51

V.S.

Drums

55

59

63

67

71

75

79

83

87

91

Drums

95

99

103

107

111

115

119

123

127

131

V.S.

4

Drums

135

139

Eduardo Bennato - Il Gatto E La Volpe

Piano

♩ = 192,000000

V.S.

74

78

82

86

89

93

98

102

105

107

109

111

113

115

118

122

126

130

134

138

140

Eduardo Bennato - Il Gatto E La Volpe

Bass

♩ = 192,000000
16

21
26
31
36
41
46
51
56
61

V.S.

114

119

124

129

134

139

Eduardo Bennato - Il Gatto E La Volpe

Clean gt

♩ = 192,000000

2

7

11

16

20

24

28

31

34

38

V.S.

42

45

48

51

55

58

61

64

67

70

74

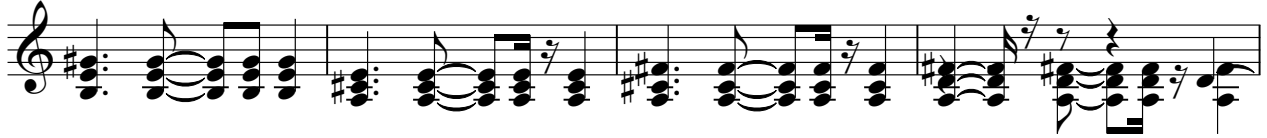

78

81

84

87

90

93

96

99

103

V.S.

138

140

Eduardo Bennato - Il Gatto E La Volpe

Melody

♩ = 192,000000

2

7

12

18

25

30

35

42

47

50

55

60

65

69

74

79

84

105

110

115

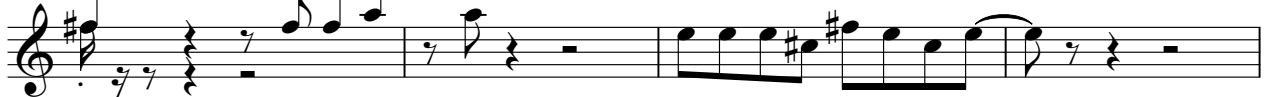

119

124

128

133

138

Folk gt

Eduardo Bennato - Il Gatto E La Volpe

♩ = 192,000000

V.S.

V.S.

96

99

102

105

108

111

114

117

120

123

126

129

132

135

138

140

Eduardo Bennato - Il Gatto E La Volpe

Muted gt

♩ = 192,000000

16

20

24

28

32

36

40

44

48

51

V.S.

135

139

Eduardo Bennato - Il Gatto E La Volpe

Sax solo

♩ = 192,000000

86

90

94

98

101

40

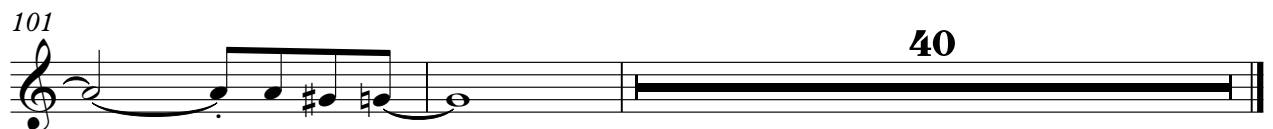

Eduardo Bennato - Il Gatto E La Volpe

Choirs

♩ = 192,000000

28

34

11

50

10

65

9

79

86

9

101

10

116

9

130

136

2
