

Eduardo Costa - Coracao Aberto

♩ = 78,999969

Percussion

Jazz Guitar

Kora

Electric Bass

Soprano

Viola

5

Perc.

J. Gtr.

Kora

E. Bass

S.

Vla.

Perc. 

J. Gtr. 

J. Gtr. 

Kora 

E. Bass 

Perc. 

J. Gtr. 

J. Gtr. 

Kora 

E. Bass 

12

14

17

19

21

Perc. J. Gtr. E. Bass Vla.

23

Perc. J. Gtr. E. Bass Vla.

25

Perc. J. Gtr. E. Bass Vla.

27

Perc.

J. Gtr.

Kora

E. Bass

Vla.

29

Perc.

J. Gtr.

J. Gtr.

Kora

E. Bass

Vla.

31

33

35

37

39

Perc.

J. Gtr.

J. Gtr.

E. Bass

S.

Vla.

41

Perc.

J. Gtr.

J. Gtr.

E. Bass

S.

Vla.

43

Perc.

J. Gtr.

J. Gtr.

E. Bass

S.

Vla.

46

Perc.

J. Gtr.

Kora

E. Bass

S.

Vla.

49

Perc.

J. Gtr.

Kora

E. Bass

S.

Vla.

52

Perc.

J. Gtr.

J. Gtr.

Kora

E. Bass

Vla.

55

Perc.

J. Gtr.

Kora

E. Bass

Vla.

57

Perc.

J. Gtr.

E. Bass

Vla.

59

Perc.

J. Gtr.

E. Bass

Vla.

61

63

65

67

69

71

73

Perc.

J. Gtr.

J. Gtr.

E. Bass

S.

Vla.

75

Perc.

J. Gtr.

J. Gtr.

E. Bass

S.

Vla.

77

79

82

Perc.

J. Gtr.

Kora

E. Bass

Vla.

85

$\text{♩} = 69,999985$ $\text{♩} = 69,999985$

Perc.

J. Gtr.

J. Gtr.

Kora

E. Bass

Vla.

Eduardo Costa - Coracao Aberto

Percussion

♩ = 78,999969

6

5

3

6

9

15

19

22

25

27

30

32

V.S.

35

35

38

38

40

40

43

43

46

46

49

49

52

52

55

55

58

58

61

61

64

66

68

70

72

74

76

78

80

83

V.S.

4

♩ = 69,999985

Percussion

♩ = 69,999985

85

♩ = 78,999969

8

11

14

14

30

33

36

39

42

45

51 **13**

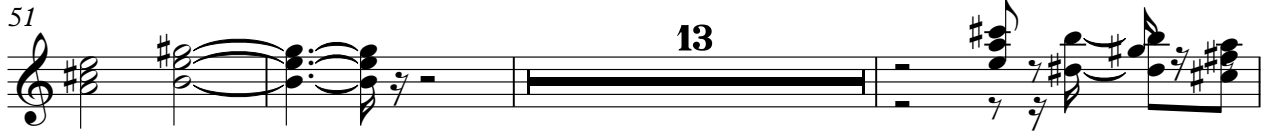

67

71

74

77

80

83 $\text{♩} = 69,99985$ $\text{♩} = 69,99985$
3

Eduardo Costa - Coracao Aberto

Jazz Guitar

♩ = 78,999969

7

10

13

17

20

23

26

29

33

38

V.S.

82

Jazz Guitar

3

♩ = 69,999985

♩ = 69,999985

♩ = 78,999969

6

8 38

48

52

29 3

84

♩ = 69,999985

87

♩ = 69,999985

Eduardo Costa - Coracao Aberto

Electric Bass

♩ = 78,999969

9

17

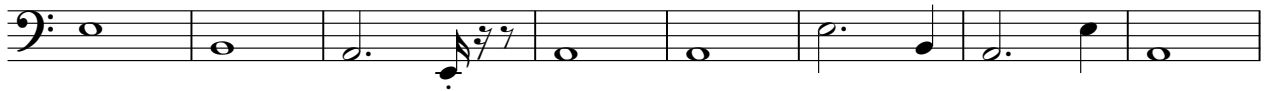

25

31

36

41

46

53

59

V.S.

66

71

76

81

85

♪ = 69,999985

♪ = 69,999985

Eduardo Costa - Coracao Aberto

Soprano

♩ = 78,999969

6 24

34 2

40 2

46

51 17

72 2

78 6 3

♩ = 69,999985 ♩ = 69,999985

Eduardo Costa - Coracao Aberto

Viola

♩ = 78,999969

3

6

8

19

23

28

31

37

41

46

51

V.S.

Viola

56

59

63

67

74

79

84

♩ = 69,999985