

Eduardo Costa - Quando o Amor e Pra Valer

♩ = 126,999985

Percussion

Jazz Guitar

Jazz Guitar

Jazz Guitar

Electric Guitar

Electric Bass

Alto

Bandoneon

Tape Sampler Keyboard [Strings]

Viola

♩ = 126,999985

3

Perc. J. Gtr. J. Gtr. J. Gtr. E. Gtr. E. Bass A. Band. Tape Smp. Str. Vla.

5

Perc.

J. Gtr.

J. Gtr.

J. Gtr.

E. Gtr.

E. Bass

A.

Band.

Tape Smp. Str.

Vla.

7

Perc.

J. Gtr.

J. Gtr.

J. Gtr.

E. Gtr.

E. Bass

Band.

Tape Smp. Str.

9

11

13

Perc.

J. Gtr.

J. Gtr.

J. Gtr.

E. Gtr.

E. Bass

Band.

Tape Smp. Str.

15

Perc.

J. Gtr.

J. Gtr.

J. Gtr.

E. Gtr.

E. Bass

Band.

Tape Smp. Str.

17

19

21

23

25

27

29

Perc.

J. Gtr.

J. Gtr.

J. Gtr.

E. Gtr.

E. Bass

Band.

Tape Smp. Str.

31

Perc.

J. Gtr.

J. Gtr.

J. Gtr.

E. Gtr.

E. Bass

Band.

Tape Smp. Str.

Vla.

33

35

37

39

41

43

45

47

49

Perc. J. Gtr. J. Gtr. J. Gtr. E. Gtr. E. Bass Band Band Tape Smp. Str. Vla. Sar.

51

53

55

57

This musical score page contains the following parts:

- Perc.**: Percussion part with a drum set icon and rhythmic notation.
- J. Gtr.**: Three staves of electric guitar, including a lead line with bends and a rhythm line with chords.
- E. Gtr.**: Electric guitar part with a few notes in the second measure.
- E. Bass**: Electric bass line with a steady eighth-note pattern.
- Band.**: Two staves of band instruments, likely saxophones, with rhythmic accompaniment.
- Tape Smp. Str.**: Tape sample string part with a long sustained note.
- Vla.**: Viola part, mostly silent with a few notes in the first measure.
- Sar.**: Saxophone part with a few notes in the first measure.

59

61

63

65

67

69

71

73

75

77

79

81

Perc.

J. Gtr.

J. Gtr.

J. Gtr.

E. Gtr.

E. Bass

Band.

Tape Smp. Str.

Vla.

83

Perc.

J. Gtr.

J. Gtr.

J. Gtr.

E. Gtr.

E. Bass

Band.

Tape Smp. Str.

Vla.

85

Perc.

J. Gtr.

J. Gtr.

J. Gtr.

E. Gtr.

E. Bass

Band.

Tape Smp. Str.

Vla.

87

Perc.

J. Gtr.

J. Gtr.

J. Gtr.

E. Gtr.

E. Bass

Band.

Tape Smp. Str.

Vla.

89

Perc.

J. Gtr.

J. Gtr.

J. Gtr.

E. Gtr.

E. Bass

Band.

Tape Smp. Str.

Vla.

91

Perc.

J. Gtr.

J. Gtr.

J. Gtr.

E. Gtr.

E. Bass

Band.

Tape Smp. Str.

Vla.

93

Perc.

J. Gtr.

J. Gtr.

J. Gtr.

E. Gtr.

E. Bass

Band.

Tape Smp. Str.

Vla.

95

Perc.

J. Gtr.

J. Gtr.

J. Gtr.

E. Gtr.

E. Bass

Band.

Tape Smp. Str.

Vla.

97

Perc.

J. Gtr.

J. Gtr.

J. Gtr.

E. Gtr.

E. Bass

Band.

Tape Smp. Str.

Vla.

99

Perc.

J. Gtr.

J. Gtr.

J. Gtr.

E. Gtr.

E. Bass

Band.

Tape Smp. Str.

Vla.

101

Perc.

J. Gtr.

J. Gtr.

J. Gtr.

E. Gtr.

E. Bass

Band.

Tape Smp. Str.

Vla.

103

105

Perc. 

J. Gtr. 

J. Gtr. 

J. Gtr. 

E. Gtr. 

E. Bass 

Band. 

Tape Smp. Str 

Vla. 

109

111

Eduardo Costa - Quando o Amor e Pra Valer

Percussion

♩ = 126,999985

5

8

12

16

20

24

28

32

36

V.S.

78

82

86

90

94

97

100

104

107

110

V.S.

4

Percussion

112

♩ = 126,999985

6

10

14

18

22

26

30

34

38

42

45

49

53

57

61

65

69

73

77

81

85

89

93

96

100

104

108

111

♩ = 126,999985

7

13

19

25

31

35

39

43

47

52

56

62

68

74

80

85

89

93

97

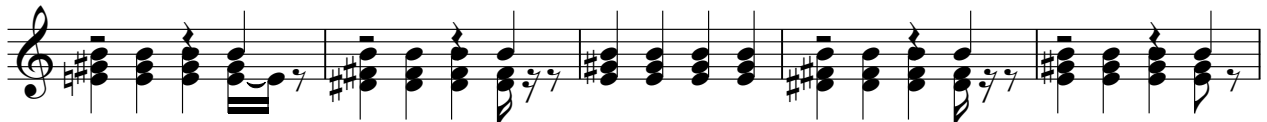

102

106

110

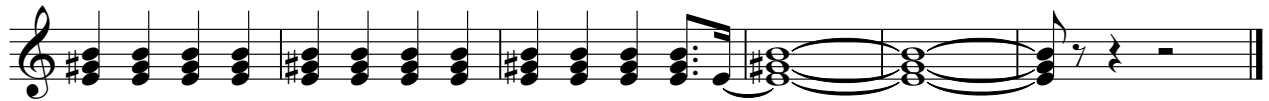

22

24

26

28

30

32

34

36

38

40

V.S.

62

64

66

68

70

72

74

76

78

80

102

104

106

108

110

112

3

Eduardo Costa - Quando o Amor e Pra Valer

Electric Guitar

♩ = 126,999985

5

8

11

14

17

20

23

26

29

3

V.S.

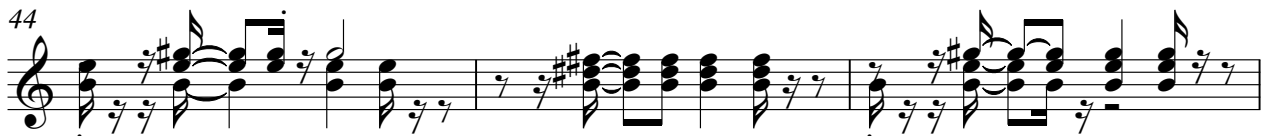
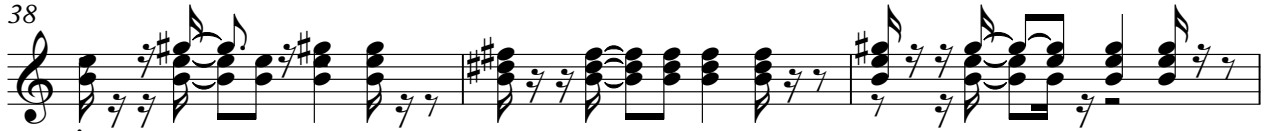

69

72

75

78

81

84

87

90

93

96

V.S.

99

102

105

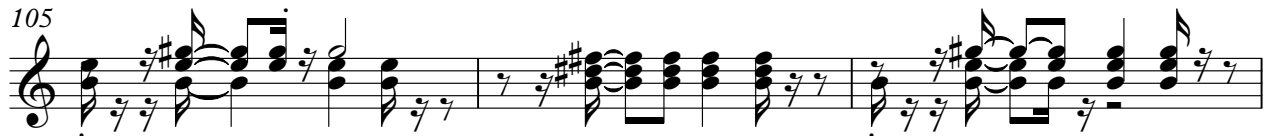

108

111

113

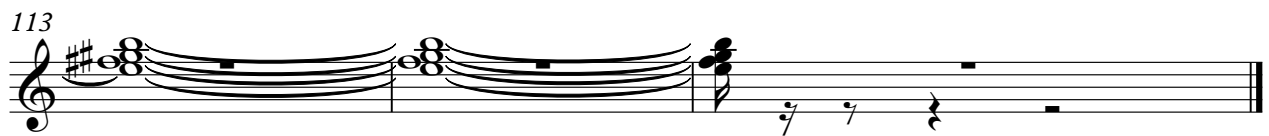

Electric Bass

Eduardo Costa - Quando o Amor e Pra Valer

♩ = 126,999985

V.S.

48

53

57

62

67

72

77

82

86

90

94

98

102

106

110

Alto

Eduardo Costa - Quando o Amor e Pra Valer

♩ = 126,999985

7

102

111

Bandoneon

Eduardo Costa - Quando o Amor e Pra Valer

♩ = 126,999985

4

6

8

10

12

14

16

18

20

V.S.

22

24

26

28

30

32

34

36

38

40

42

44

46

48

58

60

62

64

66

68

V.S.

90

92

94

96

98

100

102

104

106

108

V.S.

110

112

Bandoneon

Eduardo Costa - Quando o Amor e Pra Valer

♩ = 126,999985

48

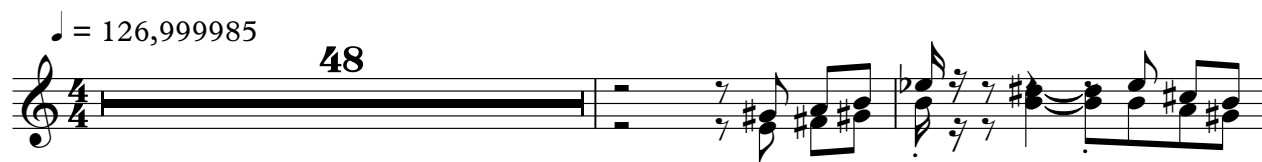

51

54

57

58

Eduardo Costa - Quando o Amor e Pra Valer

Tape Sampler Keyboard [Strings]

♩ = 126,999985

9

18

26

34

42

50

57

V.S.

Tape Sampler Keyboard [Strings]

65

74

81

89

97

106

112

Viola

Eduardo Costa - Quando o Amor e Pra Valer

♩ = 126,999985

7 24

35

43

50

56 24

85

93

100

108

V.S.

2

112

Sarangi

Eduardo Costa - Quando o Amor e Pra Valer

♩ = 126,999985

48

52

55

57

58