

0.0"  
1.1,00  
Cachorro.

♩ = 189,970200

11

J. Gtr.

Solo

12

J. Gtr.

Solo

14

J. Gtr.

Solo

3

16

Perc.

J. Gtr.

E. Bass

Solo

18

Perc.

J. Gtr.

E. Bass

Syn. Str.

Solo

20

Perc.

J. Gtr.

E. Bass

Syn. Str.

Solo

22

Perc.

J. Gtr.

E. Bass

Syn. Str.

Solo

23

Perc.

J. Gtr.

E. Bass

Syn. Str.

Solo

25

Perc.

J. Gtr.

E. Bass

Syn. Str.

Solo

26

Perc.

J. Gtr.

E. Bass

Syn. Str.

Solo

27

Perc.

J. Gtr.

E. Bass

Syn. Str.

Solo

28

Perc.

J. Gtr.

E. Bass

Syn. Str.

Solo

29

Perc. J. Gtr. E. Bass Syn. Str. Solo

31

Perc. J. Gtr. E. Bass Syn. Str. Solo

32

Perc.

J. Gtr.

E. Bass

Syn. Str.

Solo

34

Perc.

J. Gtr.

E. Bass

Syn. Str.

Solo

35

Perc. J. Gtr. E. Bass Syn. Str. Solo

37

Perc. J. Gtr. E. Bass Syn. Str. Solo

39

Perc.

J. Gtr.

E. Bass

Syn. Str.

Solo

40

Perc.

J. Gtr.

E. Bass

Syn. Str.

Solo

41

Perc. J. Gtr. E. Bass Syn. Str. Solo

43

Perc. J. Gtr. E. Bass Syn. Str. Solo

45

47

49

Perc.

J. Gtr.

E. Bass

Syn. Str.

Solo

50

Perc.

J. Gtr.

E. Bass

Syn. Str.

Solo

51

Perc. J. Gtr. E. Bass Syn. Str. Solo

53

Perc. E. Bass Syn. Str. Solo

54

Perc.

E. Bass

Syn. Str.

Solo

55

Perc.

E. Bass

Syn. Str.

Solo

57

Perc.

J. Gtr.

E. Bass

Syn. Str.

Solo

59

Perc.

J. Gtr.

E. Bass

Syn. Str.

Solo

61

Perc. J. Gtr. E. Bass Syn. Str. Solo

63

Perc. J. Gtr. E. Bass Syn. Str. Solo

64

Perc. J. Gtr. E. Bass Syn. Str. Solo

66

Perc. J. Gtr. E. Bass Syn. Str. Solo

68

Perc.

J. Gtr.

E. Bass

Syn. Str.

Solo

70

Perc.

E. Bass

Syn. Str.

Solo

71

Perc.

J. Gtr.

E. Bass

Syn. Str.

Solo

72

Perc.

J. Gtr.

E. Bass

Syn. Str.

Solo

73

Perc.

J. Gtr.

E. Bass

Syn. Str.

Solo

74

Perc.

J. Gtr.

E. Bass

Syn. Str.

Solo

76

Perc.

E. Bass

Syn. Str.

Solo

78

Perc.

J. Gtr.

E. Bass

Syn. Str.

Solo

80

Perc. E. Bass Syn. Str. Solo

81

Perc. J. Gtr. E. Bass Syn. Str. Solo

82

Perc. J. Gtr. E. Bass Perc. Organ Syn. Str. Solo

84

Perc. J. Gtr. E. Bass Perc. Organ Syn. Str. Solo

86

Perc.

J. Gtr.

E. Bass

Syn. Str.

Solo

88

Perc.

J. Gtr.

E. Bass

Syn. Str.

Solo

90

Perc. J. Gtr. E. Bass Syn. Str. Solo

92

Perc. J. Gtr. E. Bass Syn. Str. Solo

94

95

96

98

99

Perc. J. Gtr. E. Bass Perc. Organ Syn. Str. Solo

100

Perc. J. Gtr. E. Bass Perc. Organ Syn. Str. Solo

101

Perc.

J. Gtr.

E. Bass

Perc. Organ

Syn. Str.

Solo

102

Perc.

J. Gtr.

E. Bass

Perc. Organ

Syn. Str.

Solo

104

Perc.

J. Gtr.

E. Bass

Perc. Organ

Syn. Str.

Solo

105

Perc.

E. Bass

Perc. Organ

108

Perc. E. Bass Syn. Str. Solo

109

Perc. J. Gtr. E. Bass Syn. Str. Solo

111

Perc. J. Gtr. E. Bass Syn. Str. Solo

113

Perc. J. Gtr. E. Bass Syn. Str. Solo

114

Perc. J. Gtr. E. Bass Syn. Str. Solo

116

Perc. J. Gtr. E. Bass Syn. Str. Solo

118

Perc.

E. Bass

Syn. Str.

Solo

120

Perc.

E. Bass

Syn. Str.

Solo

122

Perc. J. Gtr. E. Bass Syn. Str. Solo

123

Perc. J. Gtr. E. Bass Syn. Str. Solo

124

Perc.

J. Gtr.

E. Bass

Syn. Str.

Solo

125

Perc.

J. Gtr.

E. Bass

Syn. Str.

Solo

126

Perc. J. Gtr. E. Bass Syn. Str. Solo

127

Perc. J. Gtr. E. Bass Syn. Str. Solo

130

Perc. J. Gtr. E. Bass Syn. Str. Solo

132

Perc. J. Gtr. E. Bass Syn. Str. Solo

134

135

# Percussion

♩ = 189,970200

**16**

21

27

33

39

44

49

55

60

66

V.S.

72

78

84

90

95

101

106

111

117

122

128

133

135

# Jazz Guitar

♩ = 189,970200

6

11

18

23

27

31

37

40

2

44

44

49

49

58

58

60

60

62

62

64

64

67

67

72

72

79

79

84

84

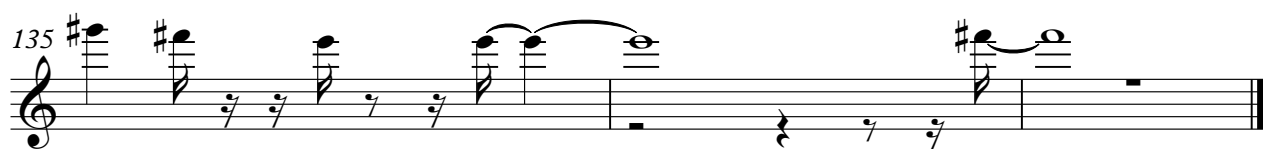
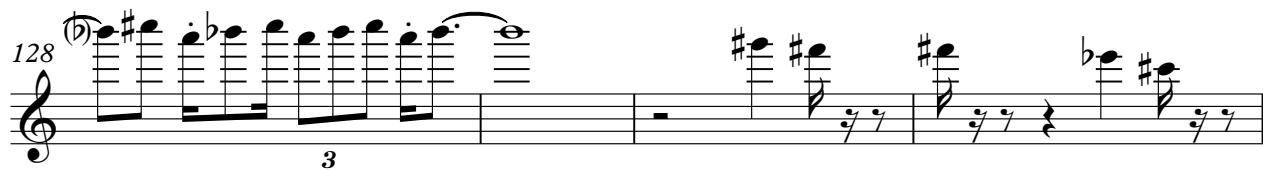
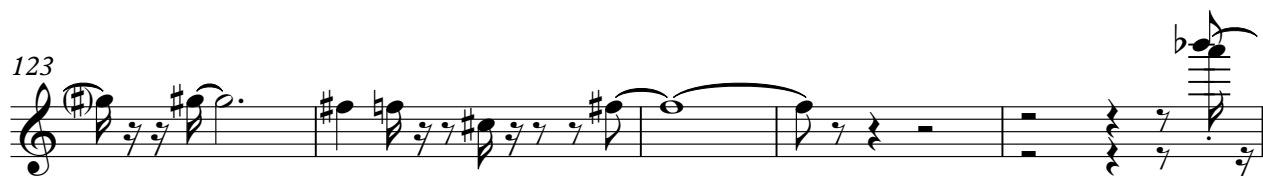
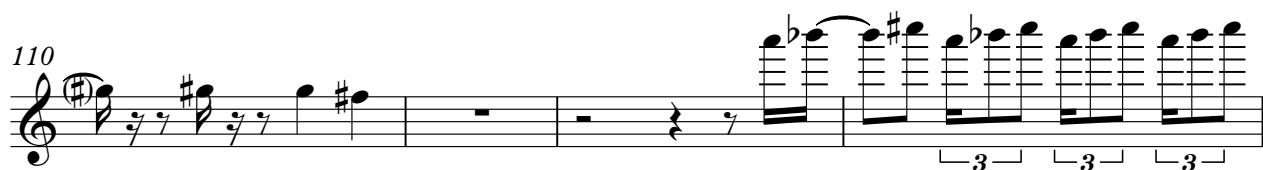
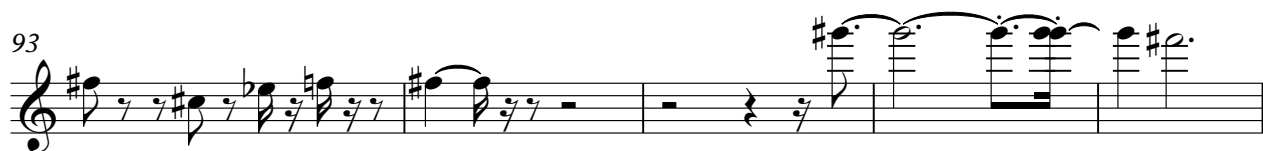

62

66

70

74

78

82

87

91

95

98

101

104

108

113

118

123

127

131

# Percussive Organ

♩ = 189,970200

81

85 9

96

98

99

101

103

V.S.

Percussive Organ

105

3

106

31

# Synth Strings

♩ = 189,970200

17

22

26

33

38

43

48

55

61

68

V.S.

Synth Strings

74

82

88

94

102

108

113

118

123

127

Synth Strings

133

Solo

♩ = 189,970200

V.S.

V.S.

Solo

7

134
