

# Eduardo Vianello - Los Watussi

♩ = 120,000000

7

TIMPANI

DRUM

8

TIMPANI

DRUM

9

TIMPANI

DRUM

10

TIMPANI

DRUM

11

TIMPANI

DRUM

12

TIMPANI

DRUM

13

TIMPANI

DRUM

FIATI

14

TIMPANI

DRUM

PIANO

BASSO

CORI

FIATI

CANTO

17

19

21

DRUM

PIANO

STEEL GT

BASSO

FIATI

CANTO

3 3

23

DRUM

PIANO

STEEL GT

BASSO

FIATI

CANTO

6 6

25

DRUM

PIANO

STEEL GT

BASSO

FIATI

CANTO

27

DRUM

PIANO

STEEL GT

BASSO

FIATI

CANTO

29

DRUM

PIANO

STEEL GT

BASSO

FIATI

CANTO

31

DRUM

PIANO

STEEL GT

BASSO

FIATI

CANTO

33

DRUM

PIANO

STEEL GT

BASSO

FIATI

CANTO

35

DRUM

PIANO

STEEL GT

BASSO

FIATI

CANTO

37

DRUM

PIANO

STEEL GT

BASSO

FIATI

CANTO

39

DRUM

PIANO

STEEL GT

BASSO

FIATI

CANTO

41

DRUM

PIANO

STEEL GT

BASSO

FIATI

CANTO

43

DRUM

PIANO

STEEL GT

BASSO

FIATI

CANTO

45 11

DRUM

PIANO

STEEL GT

BASSO

FIATI

CANTO

47

DRUM

PIANO

STEEL GT

BASSO

TAPPETO

FIATI

CANTO

49

DRUM

PIANO

STEEL GT

BASSO

TAPPETO

FIATI

CANTO

51

DRUM

PIANO

STEEL GT

BASSO

TAPPETO

FIATI

CANTO

52

DRUM

PIANO

STEEL GT

BASSO

TAPPETO

FIATI

CANTO

Detailed description of the musical score: The score is for measures 52-55. The Drum part consists of a steady beat with snare and bass drum patterns. The Piano part features a complex chordal texture with sixteenth-note patterns and a '6' marking. The Steel GT part has a melodic line with slurs. The Basso part has a simple bass line. The Tappeto part has a few notes. The Fiati part has a sustained chord. The Canto part has a vocal line with slurs.

53

DRUM

PIANO

STEEL GT

BASSO

TAPPETO

FIATI

CANTO

54

DRUM

PIANO

STEEL GT

BASSO

TAPPETO

FIATI

CANTO

55

DRUM

PIANO

STEEL GT

BASSO

TAPPETO

FIATI

CANTO

57

DRUM

PIANO

STEEL GT

BASSO

FIATI

CANTO

59

DRUM

PIANO

STEEL GT

BASSO

FIATI

CANTO

61

DRUM

PIANO

STEEL GT

BASSO

FIATI

CANTO

63

DRUM

PIANO

STEEL GT

BASSO

FIATI

CANTO

65

DRUM

PIANO

STEEL GT

BASSO

FIATI

CANTO

67

TIMPANI

DRUM

PIANO

BASSO

CORI

FIATI

CANTO

69

TIMPANI

DRUM

PIANO

BASSO

CORI

CANTO

71

TIMPANI

DRUM

PIANO

STEEL GT

BASSO

CORI

FIATI

CANTO

73

DRUM

PIANO

STEEL GT

BASSO

FIATI

CANTO

75

DRUM

PIANO

STEEL GT

BASSO

FIATI

CANTO

77

DRUM

PIANO

STEEL GT

BASSO

TAPPETO

FIATI

79

DRUM

PIANO

STEEL GT

BASSO

TAPPETO

FIATI

81

DRUM

PIANO

STEEL GT

BASSO

TAPPETO

FIATI

82

DRUM

PIANO

STEEL GT

BASSO

FIATI

83

DRUM

PIANO

STEEL GT

BASSO

TAPPETO

FIATI

84

DRUM

PIANO

STEEL GT

BASSO

TAPPETO

FIATI

85

- PIANO:** Shows a melodic line in the right hand and a bass line in the left hand, with some chords and sustained notes.
- STEEL GT:** Plays a series of chords, primarily triads, with a consistent rhythmic pulse.
- TAPPETO:** The part is mostly silent, with only a few chords in the left hand.
- FIATI:** Plays a melodic line in the right hand, often with a syncopated feel.
- CANTO:** The vocal line, consisting of a series of notes and rests.

87

DRUM

PIANO

STEEL GT

BASSO

FIATI

CANTO

89

DRUM

PIANO

STEEL GT

BASSO

FIATI

CANTO

91

DRUM

PIANO

STEEL GT

BASSO

FIATI

CANTO

93

DRUM

PIANO

STEEL GT

BASSO

FIATI

CANTO

95

DRUM

PIANO

STEEL GT

BASSO

FIATI

CANTO

3

97

DRUM

PIANO

STEEL GT

BASSO

FIATI

CANTO

3

6

6

99 29

DRUM

PIANO

STEEL GT

BASSO

FIATI

CANTO

101

DRUM

PIANO

STEEL GT

BASSO

FIATI

CANTO

103

DRUM

PIANO

STEEL GT

BASSO

FIATI

CANTO

3

3

3

6

3

105

TIMPANI

DRUM

PIANO

BASSO

CORI

FIATI

CANTO

3

3

3

6

108

110

112

DRUM

PIANO

STEEL GT

BASSO

TAPPETO

FIATI

CANTO

114

DRUM

PIANO

STEEL GT

BASSO

TAPPETO

FIATI

116

Eduardo Vianello - Los Watussi

TIMPANI

♩ = 120,000000

5

8

11

15

18

70

106

109

Eduardo Vianello - Los Watussi

DRUM

♩ = 120,000000

5

7

8

9

10

11

12

13

15

V.S.

DRUM

19

3

23

6

27

31

3

35

6

39

3

43

3

47

6

51

55

6

DRUM

59

63

67

72

75

79

83

87

91

95

V.S.

4

DRUM

99

103

108

112

115

PIANO

Eduardo Vianello - Los Watussi

♩ = 120,000000

14

17

21

25

28

31

V.S.

34

37

39

41

44

46

48

50

52

54

55

58

61

64

67

71

75

77

79

81

83

84

86

89

92

95

98

101

104

108

PIANO

112

115

STEEL GT

Eduardo Vianello - Los Watussi

♩ = 120,000000

18

21

24

27

30

33

36

39

42

45

3

3

3

6

V.S.

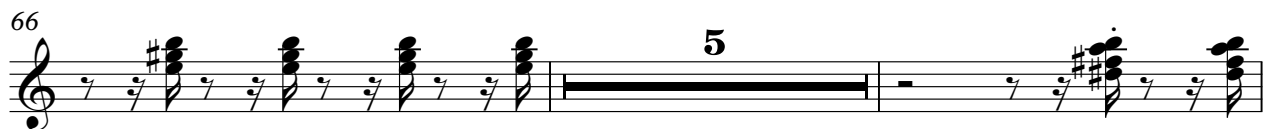

81

83

86

89

92

95

98

101

103

110

113

115

Eduardo Vianello - Los Watussi

BASSO

♩ = 120,000000

**13**

**17**

**21**

**25**

**30**

**34**

**38**

**43**

**48**

**53**

V.S.

57

62

66

70

75

80

85

90

95

99

103

107

112

115

Eduardo Vianello - Los Watussi

CORI

♩ = 120,000000

14

18

49

70

34

106

109

8

2

TAPPETO

Eduardo Vianello - Los Watussi

♩ = 120,000000

47

52

56

21

81

86

27

27

115

2

2

2

2

FIATI

Eduardo Vianello - Los Watussi

♩ = 120,000000

12

6

3

4

19

23

27

31

3

35

39

FIATI

87

92

96

101

105

113

116

Eduardo Vianello - Los Watussi

CANTO

♩ = 120,000000

13

V.S.

51

54

58

62

65

69

73

77

88

92

95

98

101

104

108

112
