

0.0"
1.1,00
fede gamba-Edvan

♩ = 190,000290

Musical score for the first system, featuring Percussion, Taiko Drums, Jazz Guitar, Electric Guitar, 5-string Electric Bass, and two Bandoneon parts. The score is in 4/4 time and includes a tempo marking of 190,000290. The Percussion part includes a box with the text "0.0", "1.1,00", and "fede gamba-Edvan".

Musical score for the second system, featuring Perc., J. Gtr., E. Gtr., E. Bass, and two Band. parts. The score is in 4/4 time and includes a tempo marking of 190,000290. The Perc. part includes a triplet marking (3).

6

Perc.

J. Gtr.

E. Gtr.

E. Bass

Band.

Band.

9

Perc.

J. Gtr.

E. Gtr.

E. Bass

Band.

Band.

12

Perc.

J. Gtr.

E. Gtr.

E. Bass

Band.

Band.

15

Perc.

J. Gtr.

E. Gtr.

E. Bass

Band.

Band.

18

21

24

27

Perc.

J. Gtr.

E. Gtr.

E. Bass

Band.

30

Perc.

J. Gtr.

E. Gtr.

E. Bass

Band.

33

Perc.

J. Gtr.

E. Gtr.

E. Bass

Band.

37

Perc.

J. Gtr.

E. Gtr.

E. Bass

Band.

40

Perc.

J. Gtr.

E. Gtr.

E. Bass

Band.

43

Perc.

J. Gtr.

E. Gtr.

E. Bass

Band.

46

Perc. J. Gtr. E. Gtr. E. Bass Band.

49

Perc. J. Gtr. E. Gtr. E. Bass Band.

52

Perc. J. Gtr. E. Gtr. E. Bass Band.

55

Perc. J. Gtr. E. Gtr. E. Bass Band.

58

Perc. J. Gtr. E. Gtr. E. Bass Band.

61

Perc. J. Gtr. E. Gtr. E. Bass Band.

64

Perc. J. Gtr. E. Gtr. E. Bass Band.

67

Perc. J. Gtr. E. Gtr. E. Bass Band.

70

Perc. J. Gtr. E. Gtr. E. Bass Band.

73

Perc.

J. Gtr.

E. Gtr.

E. Bass

Band.

76

Perc.

J. Gtr.

E. Gtr.

E. Bass

Band.

79

Perc.

J. Gtr.

E. Gtr.

E. Bass

Band.

83

Perc. J. Gtr. E. Gtr. E. Bass Band.

86

Perc. J. Gtr. E. Gtr. E. Bass Band.

89

Perc. J. Gtr. E. Gtr. E. Bass Band.

92

Perc. J. Gtr. E. Gtr. E. Bass Band.

95

Perc. J. Gtr. E. Gtr. E. Bass Band. Band.

99

Perc. J. Gtr. E. Gtr. E. Bass Band. Band.

101

Perc. J. Gtr. E. Gtr. E. Bass Band. Band.

104

Perc. J. Gtr. E. Gtr. E. Bass Band. Band.

107

110

113

Perc. J. Gtr. E. Gtr. E. Bass Band. Band.

116

Perc. J. Gtr. E. Gtr. E. Bass Band. Band.

119

Perc. J. Gtr. E. Gtr. E. Bass Band. Band.

122

Perc. J. Gtr. E. Gtr. E. Bass Band.

125

Perc. J. Gtr. E. Gtr. E. Bass Band.

128

Perc. J. Gtr. E. Gtr. E. Bass Band.

131

Perc. J. Gtr. E. Gtr. E. Bass Band.

134

Perc. J. Gtr. E. Gtr. E. Bass Band.

137

Perc. J. Gtr. E. Gtr. E. Bass Band.

140

Perc. J. Gtr. E. Gtr. E. Bass Band.

143

Perc. J. Gtr. E. Gtr. E. Bass Band.

146

Perc. J. Gtr. E. Gtr. E. Bass Band.

149

Perc. J. Gtr. E. Gtr. E. Bass Band.

152

Perc. J. Gtr. E. Gtr. E. Bass Band.

155

Perc. J. Gtr. E. Gtr. E. Bass Band.

158

Perc.

J. Gtr.

E. Gtr.

E. Bass

Band.

161

Perc.

J. Gtr.

E. Gtr.

E. Bass

Band.

164

167

170

Perc. Taiko J. Gtr. E. Gtr. E. Bass Band.

173

Perc. J. Gtr. E. Gtr. E. Bass Band.

176

Perc. J. Gtr. E. Gtr. E. Bass Band.

180

Perc. J. Gtr. E. Gtr. E. Bass Band.

183

Perc. J. Gtr. E. Gtr. E. Bass Band.

186

Perc. J. Gtr. E. Gtr. E. Bass Band.

189

Perc. J. Gtr. E. Gtr. E. Bass Band.

192

Perc. J. Gtr. E. Gtr. E. Bass Band. Band.

195

197

Percussion

♩ = 190,000290

6

11

16

21

26

31

36

41

46

V.S.

51

56

61

66

70

75

80

84

89

94

99

104

109

114

119

124

129

134

139

144

V.S.

149

154

159

164

169

174

179

184

189

194

Percussion

197

Taiko Drums

♩ = 190,000290

163

167

170

30

Jazz Guitar

♩ = 190,000290

6

11

16

20

24

28

32

36

40

V.S.

90

95

100

104

109

114

118

123

128

132

V.S.

137

141

145

150

154

159

164

168

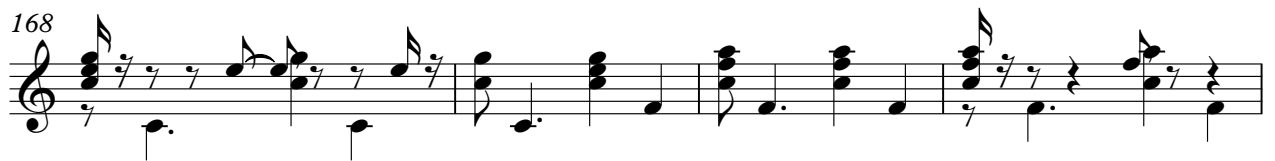

172

176

181

186

191

196

198

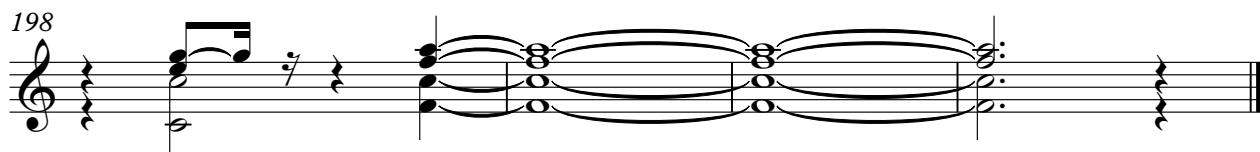

Electric Guitar

♩ = 190,000290

5

9

13

17

21

25

29

33

38

V.S.

81

85

89

93

97

101

105

109

113

118

122

126

130

135

139

143

147

151

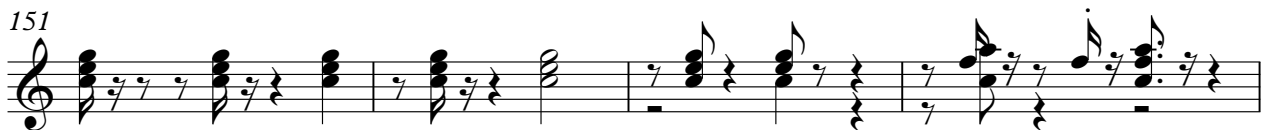

155

159

5-string Electric Bass

♩ = 190,000290

V.S.

78

82

86

90

94

99

102

106

109

112

V.S.

116

120

124

128

132

136

140

144

148

152

156

159

163

167

171

175

179

183

187

191

V.S.

6

5-string Electric Bass

195

198

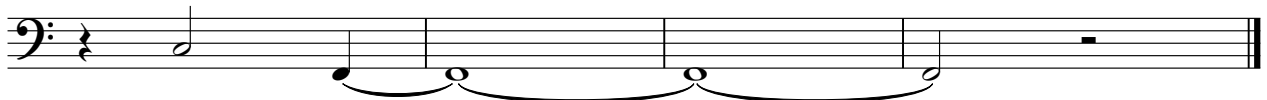

Bandoneon

♩ = 190,000290

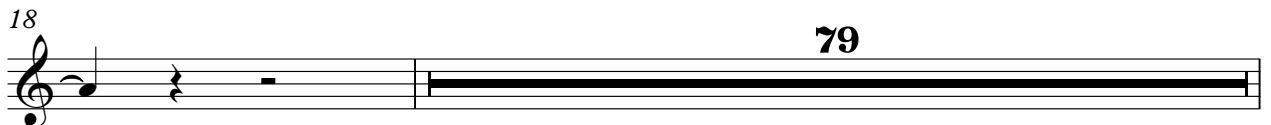

98

101

105

108

112

116

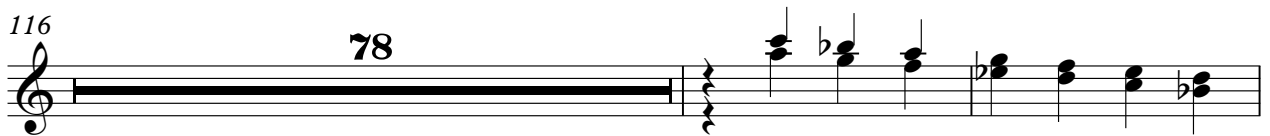

196

29

32

35

38

40

43

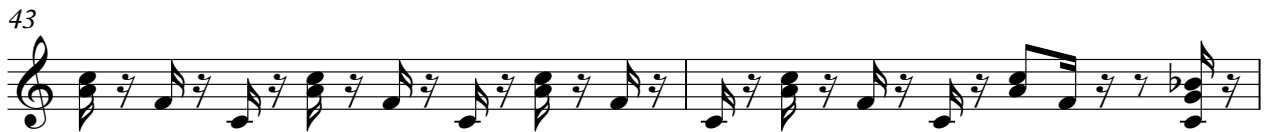

45

47

50

53

56

59

61

63

66

69

72

75

77

V.S.

80

84

86

88

91

94

99

101

104

107

111

115

118

120

122

124

127

129

132

135

V.S.

137

140

142

144

147

150

153

156

158

160

163

166

169

172

174

177

181

183

V.S.

185

188

191

195

197
