

Edvard Grieg - Piano Concerto in A Minor Opus 16 Nr 1

♩ = 83,000183

FLUTE

OBOE

OBOE

CLARINET

FR.HORN

TROMBONE

TROMBONE

TIMPANI

♩ = 83,000183

ORCH.HIT

STRINGS

STRINGS

STRINGS

STRINGS

STRINGS

A.PIANO 1

A.PIANO 1

7 3

3

9

FLUTE

OBOE

OBOE

CLARINET

FR.HORN

STRINGS

STRINGS

STRINGS

STRINGS

STRINGS

A.PIANO 1

11

FLUTE

OBOE

OBOE

CLARINET

FR.HORN

STRINGS

STRINGS

STRINGS

STRINGS

STRINGS

13

FLUTE

OBOE

OBOE

CLARINET

FR.HORN

STRINGS

STRINGS

STRINGS

STRINGS

STRINGS

15

OBOE

CLARINET

3

3

STRINGS

STRINGS

STRINGS

STRINGS

STRINGS

17

FLUTE

OBOE

OBOE

CLARINET

FR.HORN

STRINGS

STRINGS

STRINGS

STRINGS

STRINGS

- FLUTE**: Treble clef, starting with a melodic line in measure 19.
- OBOE**: Treble clef, playing a similar melodic line to the flute.
- OBOE**: Treble clef, playing a lower melodic line.
- CLARINET**: Treble clef, playing a melodic line with some rests.
- FR. HORN**: Treble clef, playing a sustained harmonic accompaniment.
- STRINGS**: Bass clef, playing a rhythmic accompaniment with eighth notes.
- STRINGS**: Bass clef, playing a rhythmic accompaniment with eighth notes.
- STRINGS**: Bass clef, playing a rhythmic accompaniment with eighth notes.
- STRINGS**: Bass clef, playing a melodic line with quarter notes.
- STRINGS**: Bass clef, playing a melodic line with quarter notes.

21

FLUTE

OBOE

OBOE

FR.HORN

STRINGS

STRINGS

STRINGS

STRINGS

STRINGS

A.PIANO 1

Detailed description of the musical score: The score is for measures 21 and 22. The Flute, Oboe, and French Horn parts have rests in measure 22. The strings play a rhythmic pattern in measure 21 and a more complex texture in measure 22. The piano part has a rest in measure 21 and a complex chordal texture in measure 22.

23

OBOE

CLARINET

STRINGS

STRINGS

STRINGS

STRINGS

STRINGS

A.PIANO 1

25

CLARINET

STRINGS

STRINGS

STRINGS

STRINGS

STRINGS

A.PIANO 1

26

STRINGS

STRINGS

STRINGS

STRINGS

STRINGS

A.PIANO 1

27

STRINGS

STRINGS

A.PIANO 1

28

A.PIANO 1

29

STRINGS

STRINGS

A.PIANO 1

30

CLARINET

ORCH.HIT

STRINGS

STRINGS

STRINGS

STRINGS

STRINGS

A.PIANO 1

31

FLUTE

OBOE

OBOE

CLARINET

ORCH.HIT

STRINGS

STRINGS

STRINGS

STRINGS

STRINGS

A.PIANO 1

32

ORCH.HIT

STRINGS

STRINGS

STRINGS

STRINGS

STRINGS

A.PIANO 1

33

STRINGS

STRINGS

STRINGS

STRINGS

STRINGS

A.PIANO 1

34

STRINGS

STRINGS

STRINGS

STRINGS

STRINGS

A.PIANO 1

35

FLUTE

OBOE

OBOE

CLARINET

FR.HORN

STRINGS

STRINGS

STRINGS

STRINGS

STRINGS

A.PIANO 1

Detailed description of the musical score: The score is for page 17, starting at measure 35. It features the following parts:

36

FLUTE

OBOE

OBOE

CLARINET

FR.HORN

STRINGS

STRINGS

STRINGS

STRINGS

STRINGS

A.PIANO 1

37

FLUTE

OBOE

OBOE

CLARINET

FR.HORN

STRINGS

STRINGS

STRINGS

STRINGS

STRINGS

A.PIANO 1

Detailed description of the musical score: The score is for measures 37-40. The key signature has one sharp (F#). The Flute part starts with a quarter rest, followed by eighth notes. The Oboe parts have a similar rhythmic pattern. The Clarinet part has a similar rhythmic pattern. The French Horn part is silent. The four String staves have a similar rhythmic pattern. The A. Piano 1 part features a complex texture with triplets and sixteenth notes.

38

FLUTE

OBOE

OBOE

CLARINET

STRINGS

STRINGS

STRINGS

STRINGS

STRINGS

A.PIANO 1

39

FLUTE

OBOE

OBOE

CLARINET

FR.HORN

STRINGS

STRINGS

STRINGS

STRINGS

STRINGS

A.PIANO 1

40

FLUTE

OBOE

OBOE

CLARINET

FR.HORN

STRINGS

STRINGS

STRINGS

STRINGS

STRINGS

A.PIANO 1

41

FLUTE

OBOE

OBOE

CLARINET

FR.HORN

STRINGS

STRINGS

STRINGS

A.PIANO 1

42

ORCH.HIT

STRINGS

STRINGS

STRINGS

A.PIANO 1

43

ORCH.HIT

STRINGS

STRINGS

STRINGS

STRINGS

A.PIANO 1

44

ORCH.HIT

STRINGS

STRINGS

STRINGS

STRINGS

A.PIANO 1

45

ORCH.HIT

STRINGS

STRINGS

STRINGS

STRINGS

STRINGS

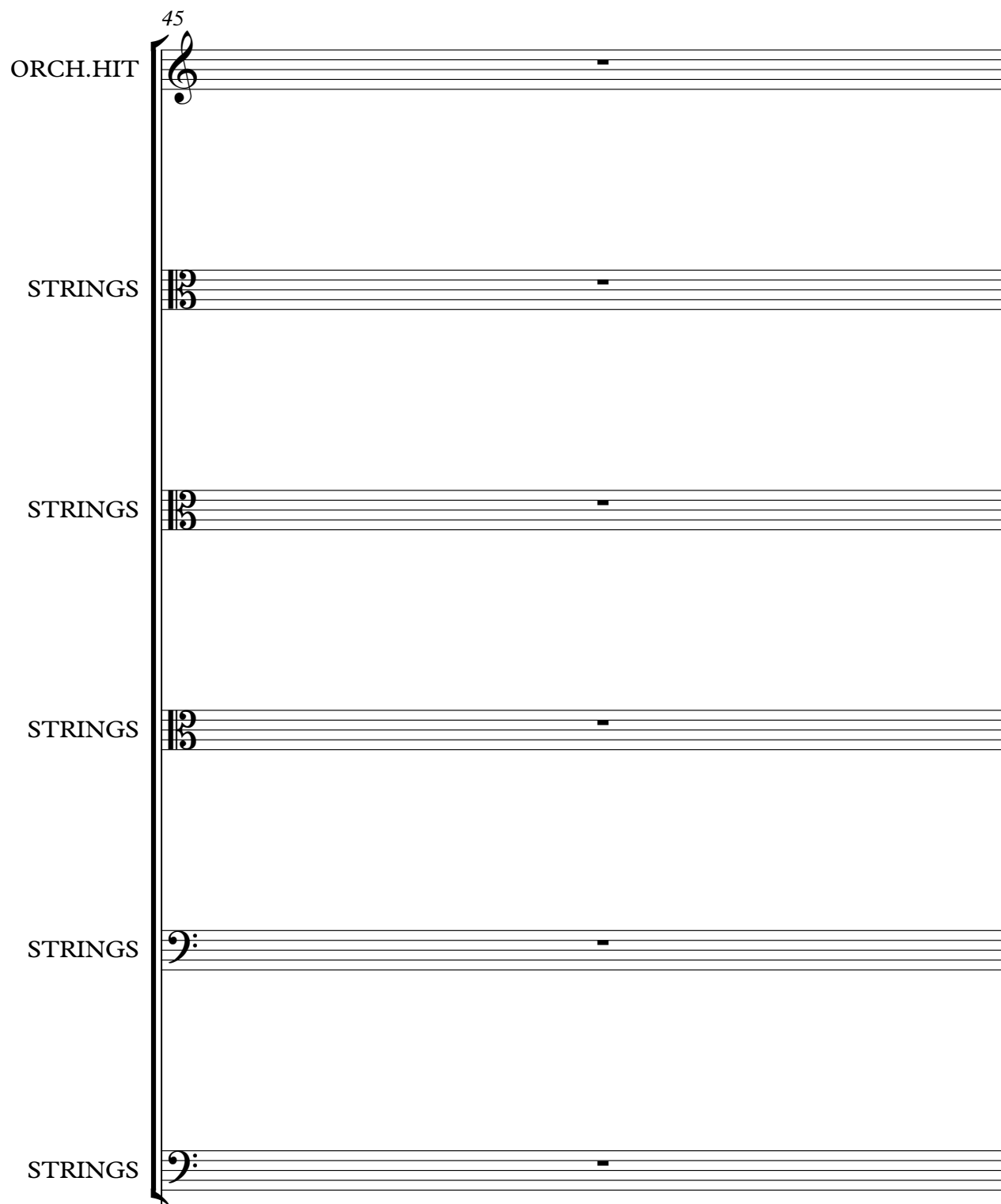

A.PIANO 1

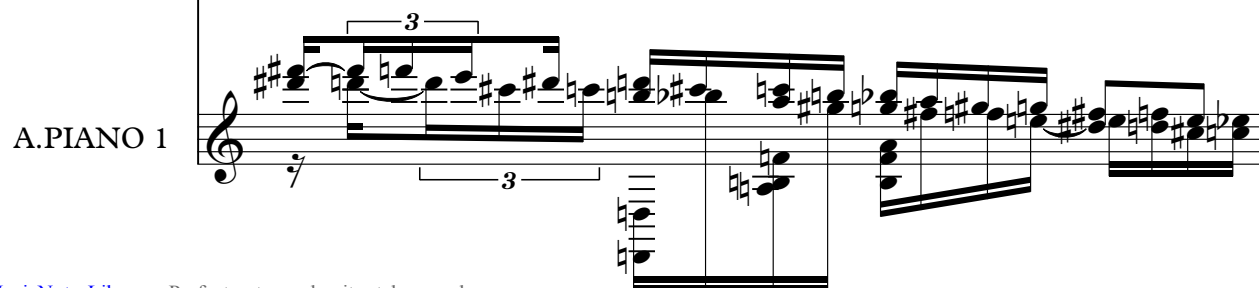

46

FLUTE

OBOE

OBOE

CLARINET

STRINGS

STRINGS

STRINGS

STRINGS

STRINGS

A.PIANO 1

47

FLUTE

OBOE

OBOE

CLARINET

STRINGS

STRINGS

STRINGS

STRINGS

STRINGS

A.PIANO 1

48

FLUTE

OBOE

OBOE

CLARINET

STRINGS

STRINGS

STRINGS

STRINGS

STRINGS

A.PIANO 1

3

3

6

3

49

FLUTE

OBOE

OBOE

CLARINET

FR.HORN

STRINGS

STRINGS

STRINGS

STRINGS

STRINGS

A.PIANO 1

29

3

6

3

3

3

3

51

FLUTE

OBOE

OBOE

CLARINET

FR.HORN

TROMBONE

TROMBONE

STRINGS

STRINGS

STRINGS

STRINGS

STRINGS

A.PIANO 1

3

3

3

54

FLUTE

OBOE

OBOE

CLARINET

FR.HORN

TROMBONE

TROMBONE

STRINGS

STRINGS

STRINGS

STRINGS

STRINGS

A.PIANO 1

56

FLUTE

OBOE

OBOE

CLARINET

STRINGS

STRINGS

STRINGS

STRINGS

STRINGS

A.PIANO 1

57

STRINGS

STRINGS

STRINGS

STRINGS

STRINGS

A.PIANO 1

58

STRINGS

STRINGS

STRINGS

STRINGS

STRINGS

A.PIANO 1

59

FLUTE

OBOE

OBOE

CLARINET

STRINGS

STRINGS

STRINGS

STRINGS

STRINGS

A.PIANO 1

60

FLUTE

OBOE

OBOE

CLARINET

STRINGS

STRINGS

STRINGS

STRINGS

STRINGS

A.PIANO 1

61

OBOE

STRINGS

STRINGS

STRINGS

STRINGS

STRINGS

A.PIANO 1

62

OBOE

STRINGS

STRINGS

STRINGS

STRINGS

STRINGS

A.PIANO 1

63

OBOE

STRINGS

STRINGS

STRINGS

STRINGS

STRINGS

A.PIANO 1

64

FLUTE

OBOE

OBOE

CLARINET

FR.HORN

STRINGS

STRINGS

STRINGS

STRINGS

STRINGS

A.PIANO 1

65

FLUTE

OBOE

OBOE

CLARINET

FR.HORN

STRINGS

STRINGS

STRINGS

STRINGS

STRINGS

A.PIANO 1

66

FLUTE

OBOE

OBOE

CLARINET

FR.HORN

STRINGS

STRINGS

STRINGS

STRINGS

STRINGS

A.PIANO 1

68

STRINGS

STRINGS

STRINGS

STRINGS

STRINGS

A.PIANO 1

69

FLUTE

OBOE

OBOE

CLARINET

STRINGS

STRINGS

STRINGS

STRINGS

STRINGS

A.PIANO 1

70

FLUTE

OBOE

OBOE

CLARINET

STRINGS

STRINGS

STRINGS

STRINGS

STRINGS

A.PIANO 1

71

OBOE

A.PIANO 1

72

OBOE

OBOE

STRINGS

A.PIANO 1

74

A.PIANO 1

75

FR.HORN

A.PIANO 1

76

FLUTE

OBOE

OBOE

CLARINET

FR.HORN

TROMBONE

TROMBONE

STRINGS

STRINGS

STRINGS

STRINGS

STRINGS

A.PIANO 1

78

FLUTE

OBOE

OBOE

CLARINET

FR.HORN

TROMBONE

TROMBONE

STRINGS

STRINGS

STRINGS

STRINGS

STRINGS

81

FLUTE

OBOE

OBOE

CLARINET

FR. HORN

TROMBONE

TROMBONE

STRINGS

STRINGS

STRINGS

STRINGS

STRINGS

83

FLUTE

OBOE

OBOE

CLARINET

TROMBONE

STRINGS

STRINGS

STRINGS

STRINGS

STRINGS

85

FLUTE

OBOE

OBOE

CLARINET

FR.HORN

TROMBONE

TROMBONE

TIMPANI

STRINGS

STRINGS

STRINGS

STRINGS

STRINGS

88

FLUTE

OBOE

OBOE

CLARINET

FR.HORN

TROMBONE

TROMBONE

TIMPANI

ORCH.HIT

STRINGS

STRINGS

STRINGS

STRINGS

91

FLUTE

OBOE

OBOE

CLARINET

FR. HORN

TROMBONE

TROMBONE

TIMPANI

ORCH. HIT

STRINGS

STRINGS

STRINGS

STRINGS

STRINGS

A.PIANO 1

FLUTE

Edvard Grieg - Piano Concerto in A Minor Opus 16 Nr 1

♩ = 83,000183

5

11

3

18

3

9

31

4

39

4

47

54

2

4

64

67

6

2

FLUTE

76

3 6 6 3 3

81

6 6 3

86

7 7 7 7

89

2 2

OBOE

Edvard Grieg - Piano Concerto in A Minor Opus 16 Nr 1

♩ = 83,000183

6

12

19

35

39

46

51

64

68

2

OBOE

76

83

88

OBOE

Edvard Grieg - Piano Concerto in A Minor Opus 16 Nr 1

♩ = 83,000183

5

11

15

20

35

39

46

53

61

66

3

2

7

4

4

3

4

2

OBOE

76

82

88

CLARINET

Edvard Grieg - Piano Concerto in A Minor Opus 16 Nr 1

♩ = 83,000183

5

11

15

3

20

3

5

4

35

40

4

48

55

2

4

65

6

2

CLARINET

76

3 6 6 3

81

6 6 3

86

7 7 7

89

2 2

FR.HORN

Edvard Grieg - Piano Concerto in A Minor Opus 16 Nr 1

♩ = 83,000183

6

11

14

18

2

8

51

56

8

8

77

82

3

3

90

2

TROMBONE

Edvard Grieg - Piano Concerto in A Minor Opus 16 Nr 1

♩ = 83,000183

48

54

22

80

3

87

3

90

2

TIMPANI

Edvard Grieg - Piano Concerto in A Minor Opus 16 Nr 1

♩ = 83,000183

4

88

♩ = 83,000183

26

31

9

43

45

90

2

STRINGS

Edvard Grieg - Piano Concerto in A Minor Opus 16 Nr 1

♩ = 83,000183

7

12

15

18

23

29

34

37

40

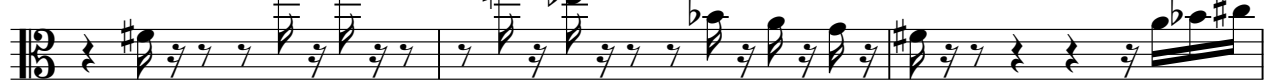

43

STRINGS

Edvard Grieg - Piano Concerto in A Minor Opus 16 Nr 1

♩ = 83,000183

7

12

15

18

20

24

2

30

36

40

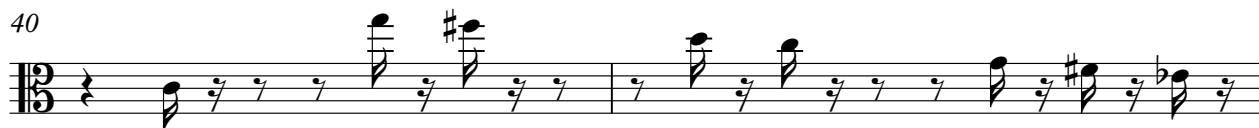

42

STRINGS

Edvard Grieg - Piano Concerto in A Minor Opus 16 Nr 1

♩ = 83,000183

8

12

15

18

20

24

3

30

36

40

42

STRINGS

Edvard Grieg - Piano Concerto in A Minor Opus 16 Nr 1

♩ = 83,000183

8

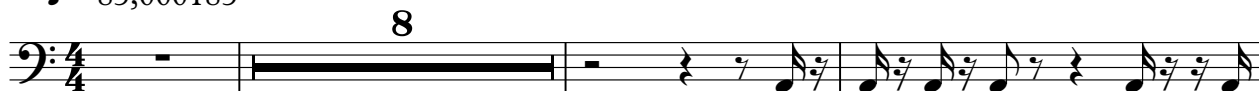

12

15

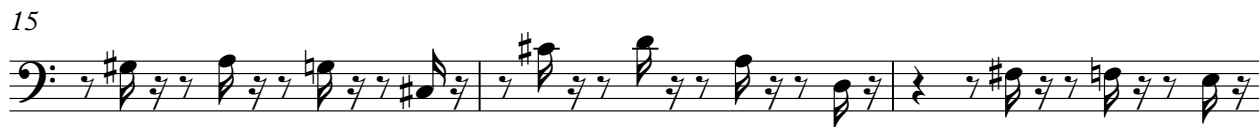

18

23

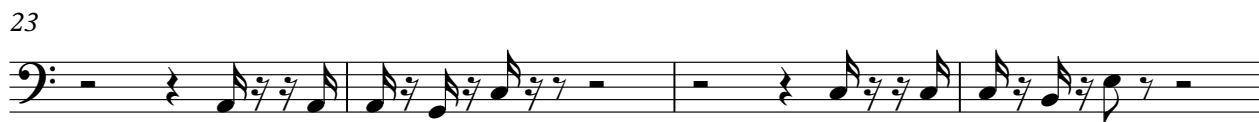

27

3

34

38

40

2

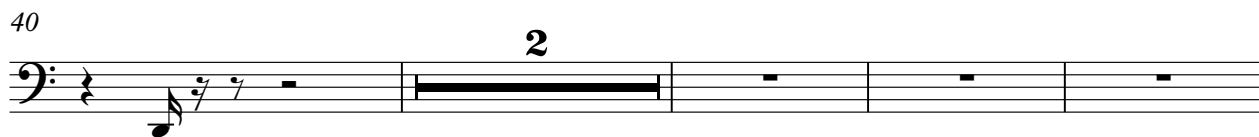

46

51

56

61

66

71

79

83

87

90

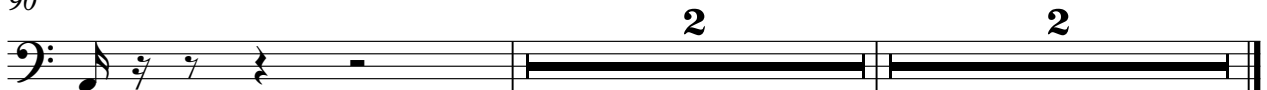

STRINGS

Edvard Grieg - Piano Concerto in A Minor Opus 16 Nr 1

♩ = 83,000183

8

12

15

18

23

27

3

35

40

2

48

53

60

66

71

79

83

87

90

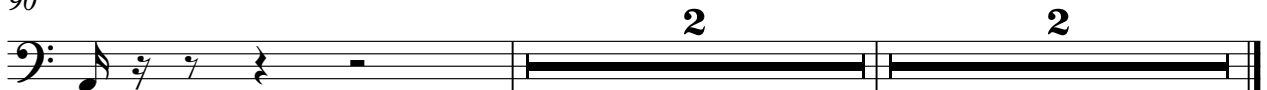

Edvard Grieg - Piano Concerto in A Minor Opus 16 Nr 1

A.PIANO 1

♩ = 83,000183

4

6

8

12

22

25

26

27

28

29

V.S.

A.PIANO 1

A. PIANO I

40

41

42

43

44

45

46

47

48

49

V.S.

4

A.PIANO 1

50

51

56

57

58

59

60

61

62

63

Throughout the score, there are numerous slurs, ties, and dynamic markings such as accents and hairpins. The key signature is one sharp (F#), and the time signature is 3/4.

V.S.

6

76

6

A.PIANO 1

16

2
