

Simon And Garfunkel - El Condor Pasa

♩ = 120,000000

Accomp. 3

Accomp. 4

Acc. Drums

Accomp. 1

Acc. Bass

♩ = 120,000000

Accomp. 2

||

Accomp. 3

Accomp. 4

Acc. Drums

Accomp. 1

Acc. Bass

Accomp. 2

© 2001 by Mike van Vught

3

Accomp. 3

Accomp. 4

Acc. Drums

Accomp. 1

Acc. Bass

Accomp. 2

4

Upper 1

Accomp. 3

Accomp. 4

Acc. Drums

Accomp. 5

Accomp. 1

Acc. Bass

Accomp. 2

Upper 2

5

Upper 1
Acc. Drums
Accomp. 5
Accomp. 1
Acc. Bass
Accomp. 2
Upper 2

7

Upper 1
Acc. Drums
Accomp. 5
Accomp. 1
Acc. Bass
Accomp. 2
Upper 2

8

Upper 1

Acc. Drums

Accomp. 5

Accomp. 1

Acc. Bass

Accomp. 2

Upper 2

9

Upper 1

Acc. Drums

Accomp. 5

Accomp. 1

Acc. Bass

Accomp. 2

Upper 2

11

Upper 1

Acc. Drums

Accomp. 5

Accomp. 1

Acc. Bass

Accomp. 2

Upper 2

13

Upper 1

Acc. Drums

Accomp. 5

Accomp. 1

Acc. Bass

Accomp. 2

Upper 2

15

Upper 1
Acc. Drums
Accomp. 5
Accomp. 1
Acc. Bass
Accomp. 2
Upper 2

17

Upper 1
Acc. Drums
Accomp. 5
Accomp. 1
Acc. Bass
Accomp. 2
Upper 2

19

Upper 1

Acc. Drums

Accomp. 5

Accomp. 1

Acc. Bass

Accomp. 2

Upper 2

20

Upper 1

Acc. Drums

Accomp. 5

Accomp. 1

Acc. Bass

Accomp. 2

Upper 2

21

Upper 1

Acc. Drums

Accomp. 5

Accomp. 1

Acc. Bass

Accomp. 2

Upper 2

23

Upper 1

Acc. Drums

Accomp. 5

Accomp. 1

Acc. Bass

Accomp. 2

Upper 2

25

Upper 1
Acc. Drums
Accomp. 5
Accomp. 1
Acc. Bass
Accomp. 2
Upper 2

27

Upper 1
Acc. Drums
Accomp. 5
Accomp. 1
Acc. Bass
Accomp. 2
Upper 2

28

Upper 1

Acc. Drums

Accomp. 5

Accomp. 1

Acc. Bass

Accomp. 2

Upper 2

29

Upper 1

Acc. Drums

Accomp. 5

Accomp. 1

Acc. Bass

Accomp. 2

Upper 2

30

Upper 1

Accomp. 3

Acc. Drums

Accomp. 5

Accomp. 1

Acc. Bass

Accomp. 2

Upper 2

31

Upper 1

Accomp. 3

Acc. Drums

Accomp. 5

Accomp. 1

Acc. Bass

Accomp. 2

Upper 2

32

Upper 1

Accomp. 3

Acc. Drums

Accomp. 5

Accomp. 1

Acc. Bass

Accomp. 2

Upper 2

Detailed description of the musical score: The score is for page 14, starting at measure 32. It consists of eight staves.
 - **Upper 1:** Treble clef, F# key signature. Measure 32 has a long slur over a series of notes.
 - **Accomp. 3:** Treble clef, F# key signature. Measure 32 has a few notes with slurs.
 - **Acc. Drums:** Drum notation with various symbols (x, o) and slurs.
 - **Accomp. 5:** Treble clef, F# key signature. Measure 32 has a few notes, followed by two measures with a '6' marking under a series of notes.
 - **Accomp. 1:** Treble clef, F# key signature. Measure 32 has a few notes with slurs.
 - **Acc. Bass:** Bass clef, F# key signature. Measure 32 has a few notes with slurs.
 - **Accomp. 2:** Treble clef, F# key signature. Measure 32 has a long slur over a series of notes.
 - **Upper 2:** Treble clef, F# key signature. Measure 32 has a long slur over a series of notes.

33

Upper 1

Accomp. 3

Acc. Drums

Accomp. 5

Accomp. 1

Acc. Bass

Accomp. 2

Upper 2

35

Upper 1

Accomp. 3

Acc. Drums

Accomp. 5

Accomp. 1

Acc. Bass

Accomp. 2

Upper 2

36

Upper 1

Accomp. 3

Acc. Drums

Accomp. 5

Accomp. 1

Acc. Bass

Accomp. 2

Upper 2

37

Upper 1

Acc. Drums

Accomp. 5

Accomp. 1

Acc. Bass

Accomp. 2

Upper 2

39

Upper 1

Accomp. 3

Acc. Drums

Accomp. 5

Accomp. 1

Acc. Bass

Accomp. 2

Upper 2

40

Upper 1

Accomp. 3

Acc. Drums

Accomp. 5

Accomp. 1

Acc. Bass

Accomp. 2

Upper 2

41

Upper 1

Accomp. 3

Acc. Drums

Accomp. 5

Accomp. 1

Acc. Bass

Accomp. 2

Upper 2

43

Upper 1

Accomp. 3

Acc. Drums

Accomp. 5

Accomp. 1

Acc. Bass

Accomp. 2

Upper 2

44

Upper 1

Accomp. 3

Acc. Drums

Accomp. 5

Accomp. 1

Acc. Bass

Accomp. 2

Upper 2

1. **Upper 1**: Treble clef, C major key signature. Measure 44 starts with a whole chord. Measures 45 and 46 each contain a single quarter note.
2. **Accomp. 3**: Treble clef, C major key signature. Measure 44 starts with a quarter note, followed by a quarter rest, and then a quarter note in measure 45.
3. **Acc. Drums**: Drum notation with various symbols for snare, hi-hat, and bass drum.
4. **Accomp. 5**: Treble clef, C major key signature. Measure 44 starts with a quarter rest, followed by a quarter note, and then eighth-note patterns in measures 45 and 46, each marked with a '6' below the staff.
5. **Accomp. 1**: Treble clef, C major key signature. Measure 44 starts with a quarter note, followed by a quarter note, and then a quarter note in measure 45.
6. **Acc. Bass**: Bass clef, C major key signature. Measure 44 starts with a quarter note, followed by a quarter note, and then a quarter note in measure 45.
7. **Accomp. 2**: Treble clef, C major key signature. Measure 44 starts with a whole chord, followed by a whole note in measure 45.
8. **Upper 2**: Bass clef, C major key signature. Measure 44 starts with a whole chord. Measures 45 and 46 each contain a single quarter note.

45

Upper 1

Acc. Drums

Accomp. 5

Accomp. 1

Acc. Bass

Accomp. 2

Upper 2

46

Upper 1

Accomp. 3

Acc. Drums

Accomp. 5

Accomp. 1

Acc. Bass

Accomp. 2

Upper 2

48

Upper 1

Accomp. 3

Acc. Drums

Accomp. 5

Accomp. 1

Acc. Bass

Accomp. 2

Upper 2

50

Upper 1

Acc. Drums

Accomp. 5

Accomp. 1

Acc. Bass

Accomp. 2

Upper 2

52

Upper 1

Acc. Drums

Accomp. 5

Accomp. 1

Acc. Bass

Accomp. 2

Upper 2

54

Upper 1

Acc. Drums

Accomp. 5

Accomp. 1

Acc. Bass

Accomp. 2

Upper 2

56

Upper 1

Acc. Drums

Accomp. 5

Accomp. 1

Acc. Bass

Accomp. 2

Upper 2

57

Upper 1
Acc. Drums
Accomp. 5
Accomp. 1
Acc. Bass
Accomp. 2
Upper 2

59

Upper 1
Acc. Drums
Accomp. 5
Accomp. 1
Acc. Bass
Accomp. 2
Upper 2

61

Upper 1
Acc. Drums
Accomp. 5
Accomp. 1
Acc. Bass
Accomp. 2
Upper 2

63

Upper 1
Acc. Drums
Accomp. 5
Accomp. 1
Acc. Bass
Accomp. 2
Upper 2

64

Upper 1

Acc. Drums

Accomp. 5

Accomp. 1

Acc. Bass

Accomp. 2

Upper 2

66

Upper 1

Acc. Drums

Accomp. 5

Accomp. 1

Acc. Bass

Accomp. 2

Upper 2

68

Upper 1

Acc. Drums

Accomp. 5

Accomp. 1

Acc. Bass

Accomp. 2

Upper 2

69

Upper 1

Acc. Drums

Accomp. 5

Accomp. 1

Acc. Bass

Accomp. 2

Upper 2

71

Upper 1

Acc. Drums

Accomp. 5

Accomp. 1

Acc. Bass

Accomp. 2

Upper 2

73

Upper 1

Acc. Drums

Accomp. 5

Accomp. 1

Acc. Bass

Accomp. 2

Upper 2

74

Upper 1

Accomp. 3

Acc. Drums

Accomp. 5

Accomp. 1

Acc. Bass

Accomp. 2

Upper 2

75

Upper 1

Accomp. 3

Acc. Drums

Accomp. 5

Accomp. 1

Acc. Bass

Accomp. 2

Upper 2

76

Upper 1

Accomp. 3

Acc. Drums

Accomp. 5

Accomp. 1

Acc. Bass

Accomp. 2

Upper 2

77

Upper 1

Accomp. 3

Acc. Drums

Accomp. 5

Accomp. 1

Acc. Bass

Accomp. 2

Upper 2

79

Upper 1

Accomp. 3

Acc. Drums

Accomp. 5

Accomp. 1

Acc. Bass

Accomp. 2

Upper 2

80

Upper 1

Accomp. 3

Acc. Drums

Accomp. 5

Accomp. 1

Acc. Bass

Accomp. 2

Upper 2

Detailed description of the musical score: The score is for page 40, starting at measure 80. It features eight staves. The 'Upper 1' staff (treble clef) has a long note with a slur and a fermata, followed by a chord and a quarter note. 'Accomp. 3' (treble clef) has a quarter note, a quarter rest, and a quarter note. 'Acc. Drums' (drum clef) shows a complex rhythmic pattern with various notes and rests. 'Accomp. 5' (treble clef) has a quarter note, a quarter rest, and two eighth-note patterns, each marked with a '6'. 'Accomp. 1' (treble clef) has a quarter note, a quarter note, a quarter note, a quarter note, and a quarter note. 'Acc. Bass' (bass clef) has a quarter note, a quarter note, and a quarter note. 'Accomp. 2' (treble clef) has a whole note and a whole note. 'Upper 2' (bass clef) has a long note with a slur and a fermata, followed by a chord and a quarter note.

81

Upper 1

Acc. Drums

Accomp. 5

Accomp. 1

Acc. Bass

Accomp. 2

Upper 2

82

Upper 1

Accomp. 3

Acc. Drums

Accomp. 5

Accomp. 1

Acc. Bass

Accomp. 2

Upper 2

83

Upper 1

Accomp. 3

Acc. Drums

Accomp. 5

Accomp. 1

Acc. Bass

Accomp. 2

Upper 2

84

Upper 1

Accomp. 3

Acc. Drums

Accomp. 5

Accomp. 1

Acc. Bass

Accomp. 2

Upper 2

85

Upper 1

Accomp. 3

Acc. Drums

Accomp. 5

Accomp. 1

Acc. Bass

Accomp. 2

Upper 2

87

Upper 1

Accomp. 3

Acc. Drums

Accomp. 5

Accomp. 1

Acc. Bass

Accomp. 2

Upper 2

Detailed description of the musical score: The score is for page 46, starting at measure 87. It consists of eight staves. The top staff, 'Upper 1', and the bottom staff, 'Upper 2', both feature a single, long, sustained note that spans the entire duration of the page. The 'Accomp. 3' staff has a single note at the beginning. The 'Acc. Drums' staff shows a complex rhythmic pattern with various note values, rests, and dynamic markings. The 'Accomp. 5' staff has a series of notes and rests. The 'Accomp. 1' staff has a few notes and rests. The 'Acc. Bass' staff has a few notes and rests. The 'Accomp. 2' staff has a few notes and rests. The 'Upper 2' staff has a single, long, sustained note.

88

Upper 1

Accomp. 3

Acc. Drums

Accomp. 5

Accomp. 1

Acc. Bass

Accomp. 2

Upper 2

89

Upper 1

Acc. Drums

Accomp. 5

Accomp. 1

Acc. Bass

Accomp. 2

Upper 2

90

Upper 1

Accomp. 3

Acc. Drums

Accomp. 5

Accomp. 1

Acc. Bass

Accomp. 2

Upper 2

92

Upper 1

Accomp. 3

Acc. Drums

Accomp. 5

Accomp. 1

Acc. Bass

Accomp. 2

Upper 2

93

Upper 1

Accomp. 3

Acc. Drums

Accomp. 5

Accomp. 1

Acc. Bass

Accomp. 2

Upper 2

95

Upper 1

Accomp. 3

Acc. Drums

Accomp. 5

Accomp. 1

Acc. Bass

Accomp. 2

Upper 2

96

Accomp. 3

Acc. Drums

Accomp. 5

Accomp. 1

Acc. Bass

Accomp. 2

97

Accomp. 3

Accomp. 4

Acc. Drums

Accomp. 1

Acc. Bass

Accomp. 2

98

Accomp. 3

Accomp. 4

Acc. Drums

Accomp. 1

Acc. Bass

Accomp. 2

Simon And Garfunkel - El Condor Pasa

Upper 1

♩ = 120,000000

3

9

17

24

30

36

42

49

56

63

© 2001 by Mike van Vught

V.S.

2

Upper 1

69

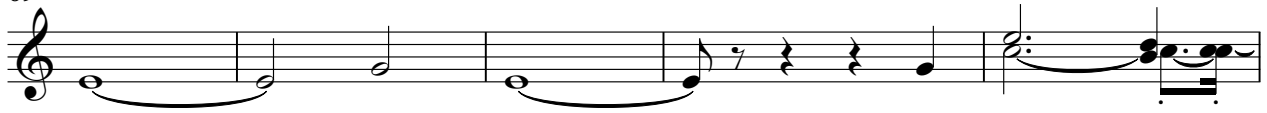

74

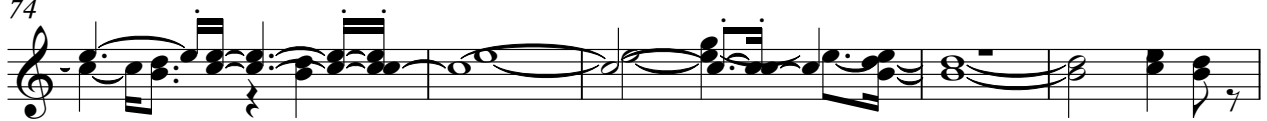

79

84

90

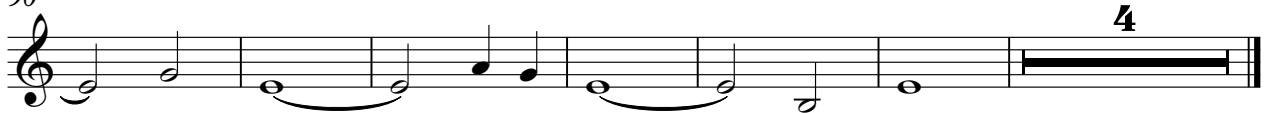

Simon And Garfunkel - El Condor Pasa

Accomp. 3

♩ = 120,000000

5

25

34

40

46

25

74

80

86

92

96

© 2001 by Mike van Vught

Simon And Garfunkel - El Condor Pasa

Acc. Drums

$\text{♩} = 120,000000$

3

5

7

9

11

13

15

17

19

© 2001 by Mike van Vught

V.S.

Acc. Drums

41

43

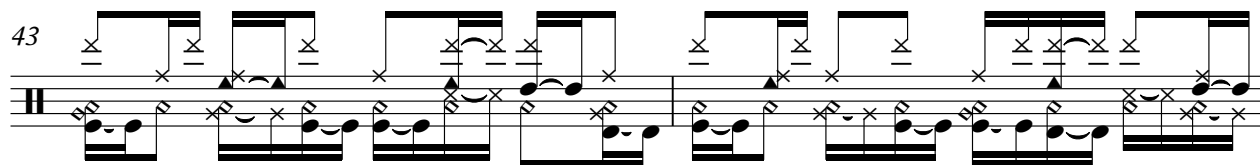

45

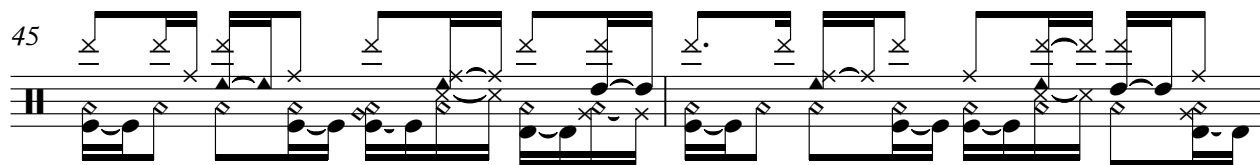

47

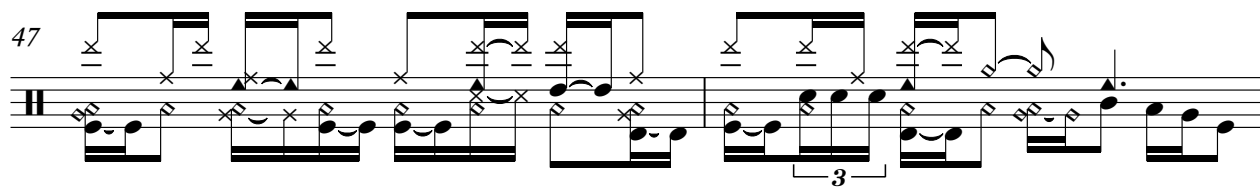

49

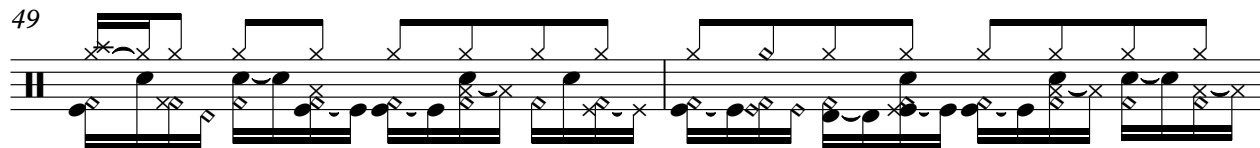

51

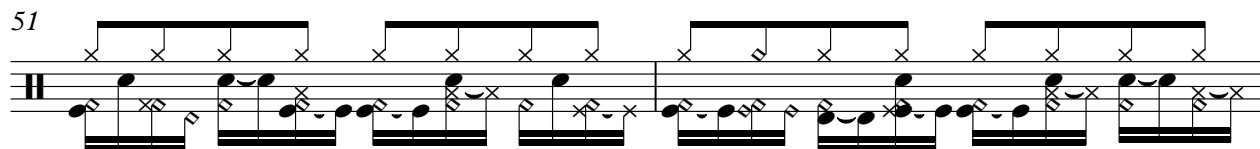

53

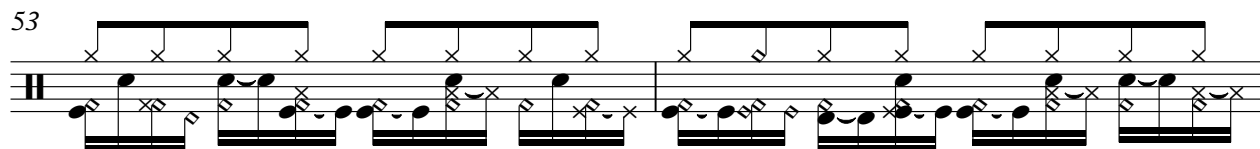

55

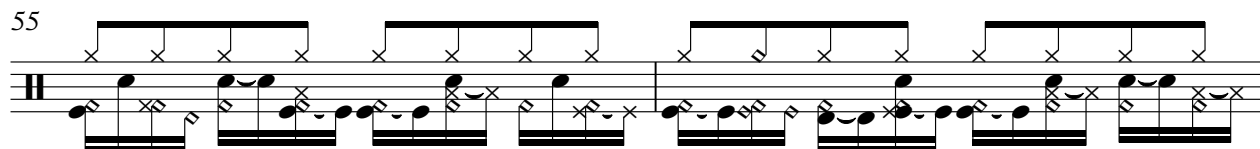

57

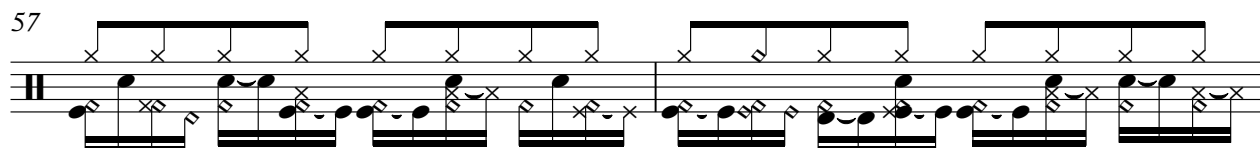

59

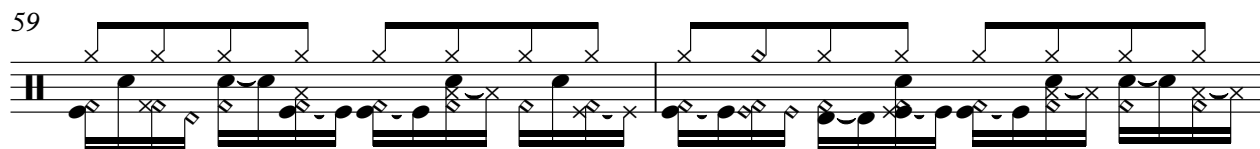

61

63

65

67

69

71

73

75

77

79

Acc. Drums

Simon And Garfunkel - El Condor Pasa

Accomp. 5

♩ = 120,000000

3

8

11

14

17

20

23

26

29

32

© 2001 by Mike van Vught

V.S.

65

68

71

74

77

80

83

86

89

92

V.S.

Simon And Garfunkel - El Condor Pasa

Accomp. 1

♩ = 120,000000

© 2001 by Mike van Vught

V.S.

40

44

48

52

56

60

64

68

72

76

80

84

88

92

96

Simon And Garfunkel - El Condor Pasa

Acc. Bass

♩ = 120,000000

6

11

16

21

26

31

36

41

46

51

56

61

66

71

76

81

86

91

95

Simon And Garfunkel - El Condor Pasa

Accomp. 2

♩ = 120,000000

9

16

24

29

33

38

43

48

54

© 2001 by Mike van Vught

V.S.

61

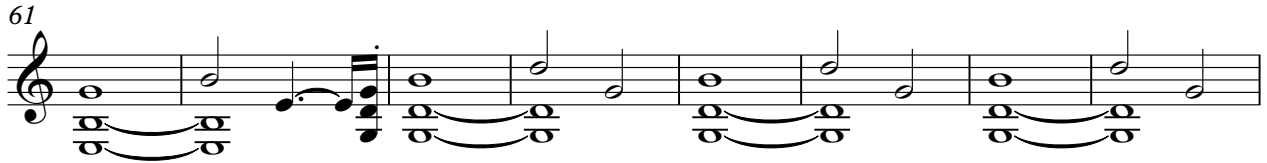

69

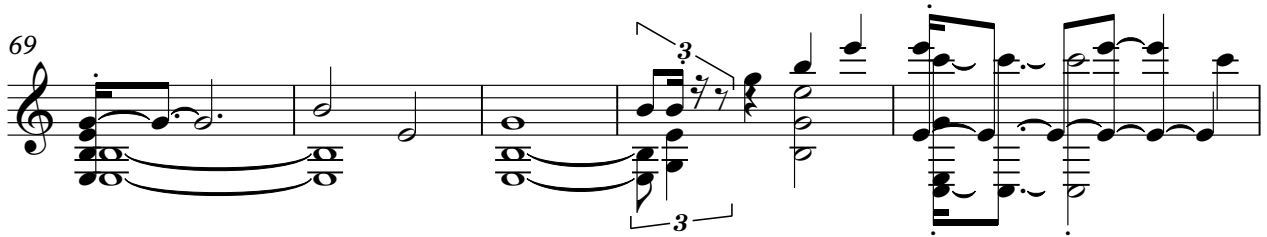

74

79

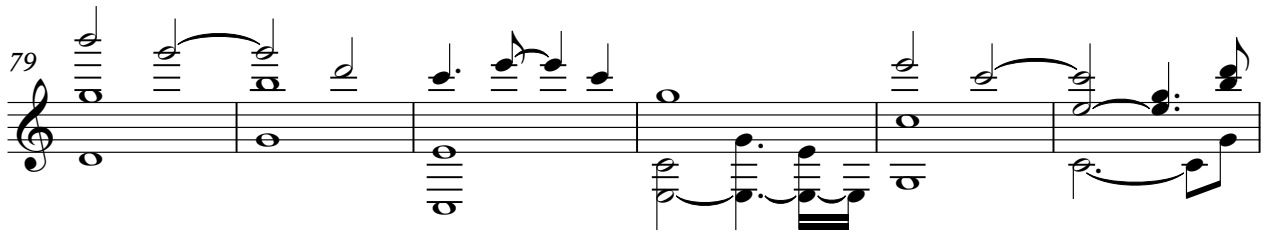

85

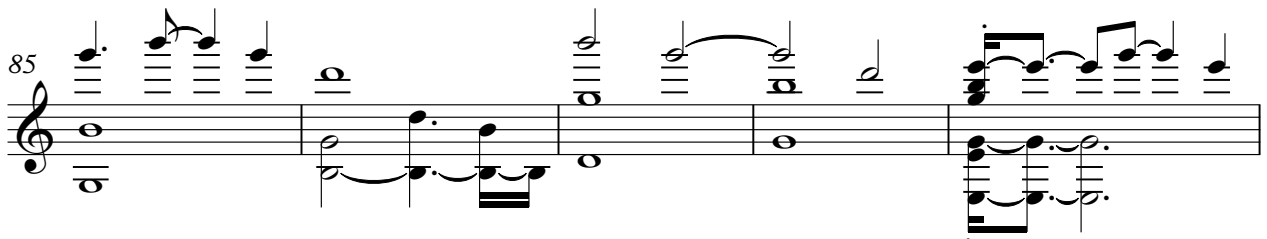

90

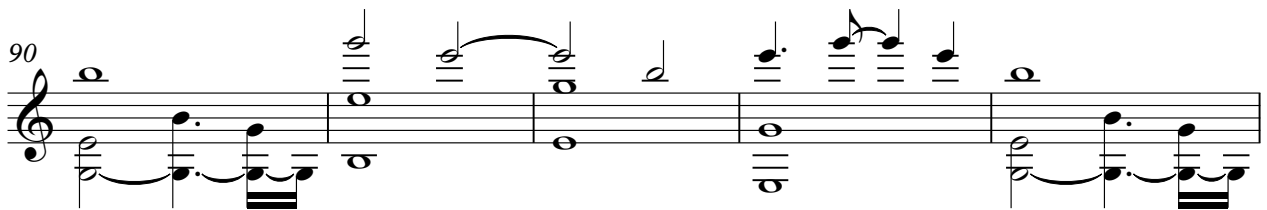

95

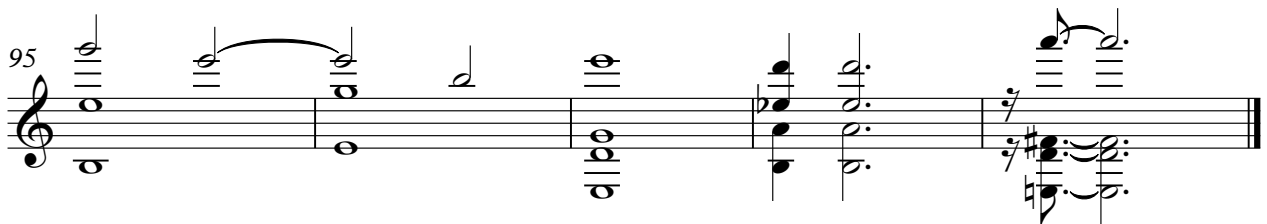

2

Upper 2

68

74

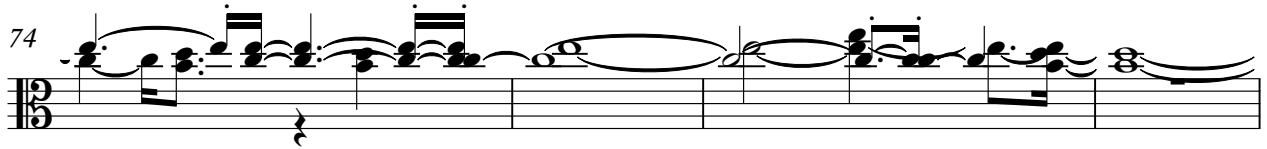

78

82

86

91

