

Edwin Van Veldhoven - Meteor (Something Strange) 2

♩ = 134,000061

6

11

16

String Ens. 1

Bright Ac. Piano

Drums

Ac. Guitar (nylon)

Fretless Bass

String Ens. 1

Bright Ac. Piano

Drums

Ac. Guitar (nylon)

Fretless Bass

Voice Oohs

String Ens. 1

Drums

Ac. Guitar (nylon)

Fretless Bass

Voice Oohs

Bright Ac. Piano

21

Drums

Ac. Guitar (nylon)

Fretless Bass

Voice Oohs

26

Drums

Ac. Guitar (nylon)

Fretless Bass

Voice Oohs

Bright Ac. Piano

30

Flute

Drums

Ac. Guitar (nylon)

Fretless Bass

Voice Oohs

String Ens. 1

35

Flute

Drums

Ac. Guitar (nylon)

Fretless Bass

Voice Oohs

String Ens. 1

Bright Ac. Piano

39

Flute

Drums

Lead 2 (sawtooth)

Ac. Guitar (nylon)

Fretless Bass

Lead 1 (square)

Voice Oohs

String Ens. 1

43

Flute

Drums

Lead 2 (sawtooth)

Ac. Guitar (nylon)

Fretless Bass

Lead 1 (square)

Voice Oohs

String Ens. 1

47

Flute

Drums

Ac. Guitar (nylon)

Fretless Bass

Voice Oohs

String Ens. 1

51

Flute

Drums

Lead 2 (sawtooth)

Ac. Guitar (nylon)

Fretless Bass

Lead 1 (square)

Voice Oohs

String Ens. 1

55

Flute

Drums

Ac. Guitar (nylon)

Fretless Bass

Voice Oohs

String Ens. 1

59

Flute

Drums

Ac. Guitar (nylon)

Fretless Bass

Voice Oohs

String Ens. 1

Bright Ac. Piano

63

Drums

Ac. Guitar (nylon)

Fretless Bass

String Ens. 1

Bright Ac. Piano

68

Flute

Drums

Ac. Guitar (nylon)

Fretless Bass

FX 5 (brightness)

Voice Oohs

String Ens. 1

73

Flute

Drums

Ac. Guitar (nylon)

Fretless Bass

FX 5 (brightness)

Voice Oohs

String Ens. 1

Bright Ac. Piano

77

Flute

Drums

Ac. Guitar (nylon)

Fretless Bass

FX 5 (brightness)

Voice Oohs

String Ens. 1

Bright Ac. Piano

81

Flute

Drums

Lead 2 (sawtooth)

Ac. Guitar (nylon)

Fretless Bass

Lead 1 (square)

FX 5 (brightness)

Voice Oohs

String Ens. 1

85

Flute

Drums

Ac. Guitar (nylon)

Fretless Bass

FX 5 (brightness)

Voice Oohs

String Ens. 1

90

Flute

Drums

Lead 2 (sawtooth)

Ac. Guitar (nylon)

Fretless Bass

Church Organ

Lead 1 (square)

FX 5 (brightness)

Voice Oohs

String Ens. 1

94

Flute

Drums

Ac. Guitar (nylon)

Fretless Bass

Church Organ

FX 5 (brightness)

Voice Oohs

String Ens. 1

99

Drums

Ac. Guitar (nylon)

Fretless Bass

Church Organ

String Ens. 1

104

Drums

Ac. Guitar (nylon)

Fretless Bass

Church Organ

String Ens. 1

Flute

Edwin Van Veldhoven - Meteor (Something Strange) 2

♩ = 134,000061

29

33

39

45

50

56 9

69

73

78

84

89

95

Edwin Van Veldhoven - Meteor (Something Strange) 2

Drums

♩ = 134,000061

7

11

15

19

23

27

31

35

39

43

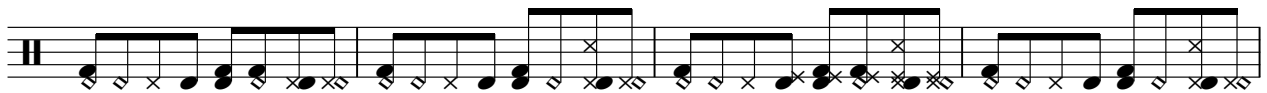

V.S.

47

51

55

59

63

67

71

75

79

83

87

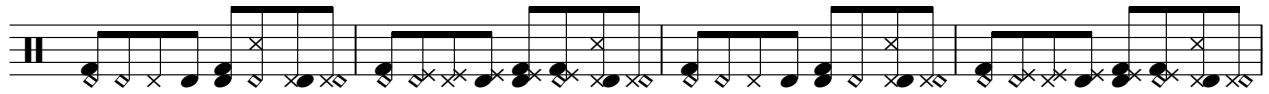

91

95

99

103

106

Lead 2 (sawtooth)

Edwin Van Veldhoven - Meteor (Something Strange) 2

♩ = 134,000061

41

43

6

51

54

27

83

6

91

16

♩ = 134,000061

7

12

17

22

27

32

37

42

47

52

Ac. Guitar (nylon)

57

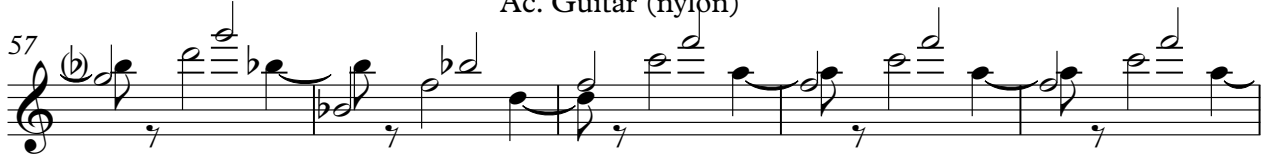

62

67

72

77

82

87

92

97

102

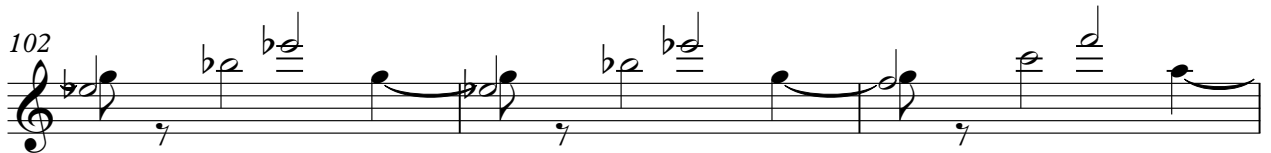

Ac. Guitar (nylon)

105

♩ = 134,000061

4

12

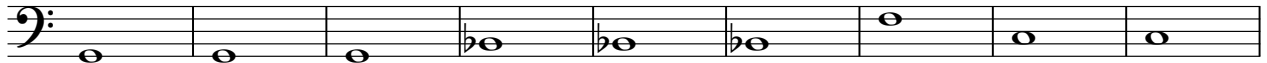

21

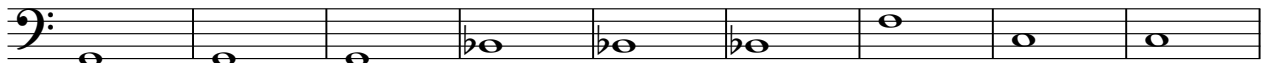

30

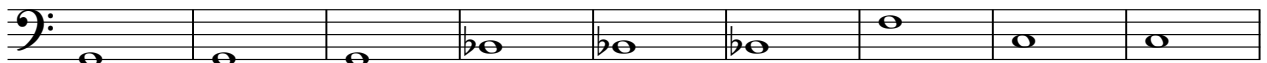

39

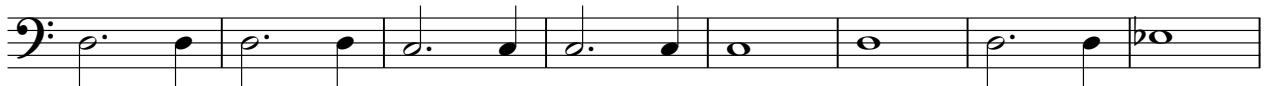

47

55

63

72

81

V.S.

2

Fretless Bass

90

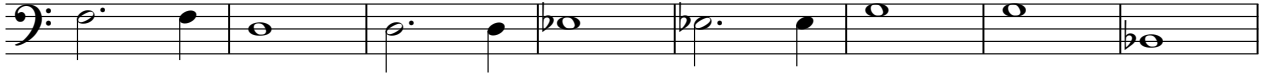

98

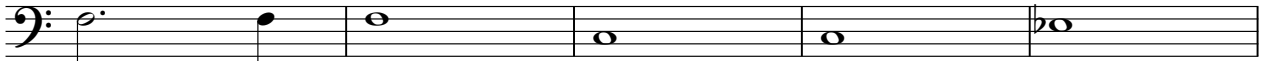

103

♩ = 134,000061

89

95

102

Lead 1 (square)

Edwin Van Veldhoven - Meteor (Something Strange) 2

♩ = 134,000061

41

44

6

52

27

81

84

6

92

16

♩ = 134,000061

68

71

75

81

87

93

97

10

Edwin Van Veldhoven - Meteor (Something Strange) 2

Voice Oohs

♩ = 134,000061

11

15

21

25

30

34

40

45

50

55

V.S.

60 **9**

72

78

84

89

94

97 **10**

Edwin Van Veldhoven - Meteor (Something Strange) 2

String Ens. 1

♩ = 134,000061

10

18

35

44

53

62

71

80

89

97

V.S.

♩ = 134,000061

5

8

19

28

37

59

62

65

76

9

7

7

20

9

31