

Eicher Stephane - Dejeuner En Paix

♩ = 126,000130

9

Band. 

Vla. 

Vc. 

13

Band. 

Vla. 

Vc. 

17

Band. 

Vla. 

Vc. 

20

Band. 

Vla. 

Vc. 

23

Band.

Vla.

Vc.

25

Perc.

E. Bass

Band.

Orch. Hit

Vla.

Vc.

Solo

27

Perc.

E. Bass

Orch. Hit

Vla.

Solo

29

Perc.

E. Bass

Band.

Orch. Hit

Vla.

Solo

31

Perc.

E. Bass

Orch. Hit

Vla.

Solo

33

Perc.

E. Bass

Band.

Orch. Hit

Solo

36

Perc.

E. Bass

Band.

Orch. Hit

Solo

39

Perc.

E. Bass

Band.

Orch. Hit

Solo

42

Perc.

E. Bass

Perc. Organ

Band.

Accord.

Orch. Hit

Solo

44

Perc.

E. Bass

Perc. Organ

Band.

Accord.

Orch. Hit

Solo

46

48

49

Perc.

E. Bass

Perc. Organ

Band.

Accord.

Orch. Hit

Solo

6

51

Perc.

E. Bass

Orch. Hit

Solo

53

Perc.

E. Bass

Band.

Orch. Hit

Solo

55

Perc.

E. Bass

Orch. Hit

Solo

57

Perc.

E. Bass

Band.

Orch. Hit

Vc.

Solo

59

Perc.

E. Bass

Vc.

Solo

62

Perc.

E. Bass

Vc.

Solo

64

Perc.

E. Bass

Band.

Vc.

Solo

66

Perc.

E. Bass

Perc. Organ

Band.

Accord.

Vc.

68

- Perc.**: Features a rhythmic pattern of eighth notes with 'x' marks above them, indicating a specific sound effect.
- E. Bass**: Plays a single note (G2) in measure 68 and a half note (G#2) in measure 69.
- Perc. Organ**: Plays a half note (G2) in measure 68 and a half note (G#2) in measure 69.
- Band**: Plays a melodic line in measure 68, followed by a rest in measure 69.
- Accord.**: Plays a continuous eighth-note accompaniment in both measures.
- Vc.**: Remains silent in both measures.

70

- Perc.**: Features a rhythmic pattern of eighth notes with 'x' marks above them, indicating a specific sound effect.
- E. Bass**: Plays a single note (G2) in measure 70 and a whole note (G2) in measure 71.
- Perc. Organ**: Plays a half note (G2) in measure 70 and a half note (G#2) in measure 71.
- Band**: Plays a melodic line in measure 70, followed by a rest in measure 71.
- Accord.**: Plays a continuous eighth-note accompaniment in both measures.
- Vc.**: Remains silent in both measures.

72

74

75

76

77

Perc. E. Bass Perc. Organ Band Orch. Hit Vla. Vc. Solo

79

Perc. E. Bass Perc. Organ Band Orch. Hit Vla. Vc. Solo

81

83

84

Perc.

E. Bass

Perc. Organ

Band.

Orch. Hit

Vla.

Vc.

Solo

85

Perc.

E. Bass

Band.

Orch. Hit

Vla.

Solo

87

Perc. E. Bass Band. Orch. Hit Vla. Solo

89

Perc. E. Bass Band. Orch. Hit Vla. Solo

91

Perc.

E. Bass

Band.

Orch. Hit

Vla.

Solo

93

Perc.

E. Bass

Perc. Organ

Band.

Orch. Hit

Vla.

Vc.

Solo

95

Perc.

E. Bass

Perc. Organ

Vla.

Vc.

Solo

98

Perc.

E. Bass

Perc. Organ

Solo

100

Perc.

E. Bass

Perc. Organ

Band.

Solo

101

Perc.

E. Bass

Perc. Organ

Band.

Vla.

Vc.

Solo

103

Perc. E. Bass Vla. Vc. Solo

106

Perc. E. Bass Vla. Vc. Solo

109

Perc. E. Bass Vla. Vc. Solo

111

Perc. E. Bass Vla. Vc. Solo

113

Perc. E. Bass Vla. Vc. Solo

116

Perc. E. Bass Vla. Vc. Vc.

119

Vla. Vc.

123

Vla. Vc.

Eicher Stephane - Dejeuner En Paix

Percussion

♩ = 126,000130

24

27

30

33

37

41

45

49

52

55

V.S.

Percussion

58

61

64

68

72

77

81

85

88

91

94

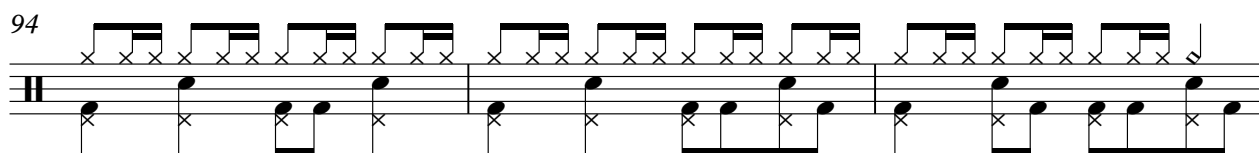

97

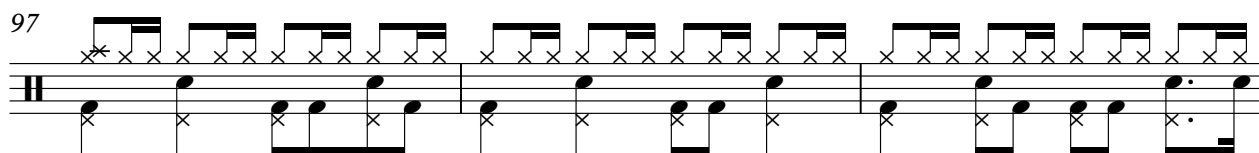

100

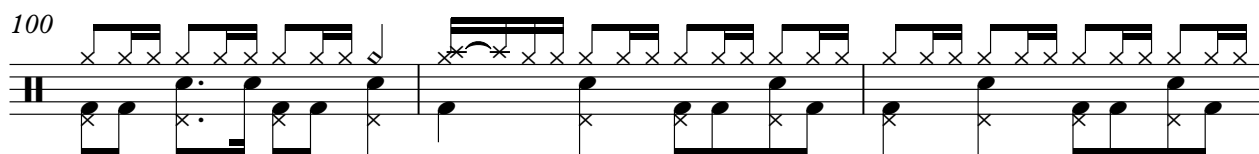

103

106

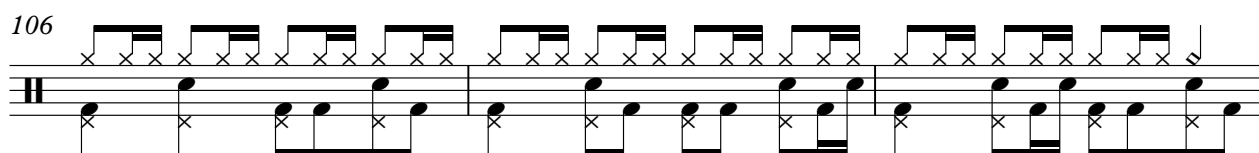

109

112

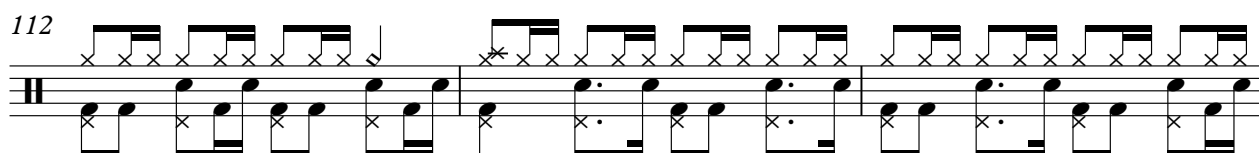

115

117

♩ = 126,000130

25

28

32

37

42

46

50

54

58

62

V.S.

66

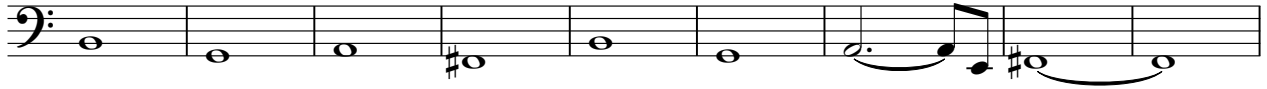

75

79

84

88

92

96

100

104

108

112

116

Percussive Organ

Eicher Stephane - Dejeuner En Paix

♩ = 126,000130

92 2

97

100

6 3 3 3 6

101

24 24

Percussive Organ

Eicher Stephane - Dejeuner En Paix

♩ = 126,000130

41

41

47

16

69

78

83

41

♩ = 126,000130

8

8

12

16

20

24

24

27

2

2

33

37

Grand staff (treble and bass clefs) containing measures 37 through 40. The right hand plays eighth notes, while the left hand has rests in measures 37-39 and enters in measure 40.

41

46

49

57

66

Orchestra Hit

Eicher Stephane - Dejeuner En Paix

♩ = 126,000130

25

28

30

33

36

40

44

46

50

52

V.S.

54

56

58

19

79

81

85

87

89

91

92

33

Viola

Eicher Stephane - Dejeuner En Paix

♩ = 126,000130

6

11

15

19

22

25

29

74

75

76

77

80

83

87

91

95

103

107

112

116

120

123

Violoncello

Eicher Stephane - Dejeuner En Paix

♩ = 126,000130

57

60

63

67

24

94

97

4

103

107

110

112

3

V.S.

115

8

Eicher Stephane - Dejeuner En Paix

Solo

♩ = 126,000130

25

29

33

37

41

48

51

55

59

63

V.S.

66 **11**

83

86

90

94

98

101

105

109

113 **10**
