

Eiffel 65 - Blue Kar By Deus Thepentagon Com

00:00:03:03
1.1,17

00:00:07:15
3.2,39

♩ = 1125,000000

Percussion

5-string Electric Bass

FX 5 (Brightness)

Solo

Gunshot

Gunshot

5

E. Bass

FX 5

Solo

Gun.

8

E. Bass

FX 5

Solo

Gun.

11

14

18

22

25

27

29

Perc.

E. Bass

Tape Smp. Str.

FX 5

Solo

Solo

Gun.

31

Perc.

E. Bass

Tape Smp. Str.

FX 5

Solo

Solo

33

Perc.

E. Bass

Tape Smp. Str

FX 5

Solo

Solo

35

Perc.

E. Bass

Tape Smp. Str

FX 5

Solo

Solo

Gun.

37

Perc.

E. Bass

Tape Smp. Str.

Syn. Str.

FX 5

Solo

Solo

Gun.

Gun.

==

39

Perc.

E. Bass

Tape Smp. Str.

Syn. Str.

FX 5

Solo

Solo

41

43

45

Perc.

E. Bass

Tape Smp. Str

FX 5

Gun.

≡

48

Perc.

E. Bass

Tape Smp. Str

FX 5

≡

51

Perc.

E. Bass

Tape Smp. Str

FX 5

54

Perc. E. Bass Tape Smp. Str. FX 5

57

Perc. E. Bass Tape Smp. Str. Syn. Str. FX 5

60

62

64

66

68

Perc.

E. Bass

Tape Smp. Str

FX 5

Solo

Solo

Gun.

70

Perc.

E. Bass

Tape Smp. Str

FX 5

Solo

Solo

72

Perc.

E. Bass

Tape Smp. Str

FX 5

Solo

Solo

3

3

74

Perc.

E. Bass

Tape Smp. Str

FX 5

Solo

Solo

3

76

Perc.

E. Bass

Tape Smp. Str

Syn. Str.

FX 5

Solo

Solo

Gun.

Gun.

78

Perc.

E. Bass

Tape Smp. Str

Syn. Str.

FX 5

Solo

Solo

80

Perc.

E. Bass

Tape Smp. Str.

Syn. Str.

FX 5

Solo

Solo

Gun.

83

85

Perc.

E. Bass

Tape Smp. Str

Syn. Str.

FX 5

Solo

Gun.

Gun.

88

Perc.

E. Bass

Tape Smp. Str

Syn. Str.

FX 5

91

Perc.

E. Bass

Tape Smp. Str

Syn. Str.

FX 5

Gun.

Gun.

93

Perc.

E. Bass

Tape Smp. Str

Syn. Str.

FX 5

Gun.

Gun.

Perc. 

E. Bass 

Tape Smp. Str. 

Syn. Str. 

FX 5 

Perc. 

E. Bass 

Tape Smp. Str. 

Syn. Str. 

FX 5 

99

Perc.

E. Bass

Tape Smp. Str.

Syn. Str.

FX 5

Gun.

==

101

Perc.

E. Bass

Tape Smp. Str.

Syn. Str.

FX 5

Solo

Solo

Gun.

Gun.

103

Perc.

E. Bass

Tape Smp. Str

FX 5

Solo

Solo

105

Perc.

E. Bass

Tape Smp. Str

FX 5

Solo

Solo

107

Perc.

E. Bass

Tape Smp. Str.

FX 5

Solo

Solo

Gun.

109

Perc.

E. Bass

Tape Smp. Str.

Syn. Str.

FX 5

Solo

Solo

Gun.

Gun.

==

111

Perc.

E. Bass

Tape Smp. Str

Syn. Str.

FX 5

Solo

Solo

113

Perc.

E. Bass

Tape Smp. Str

Syn. Str.

FX 5

Solo

Solo

116

Perc.

E. Bass

Tape Smp. Str.

Syn. Str.

FX 5

Solo

Solo

Gun.

119

Perc.

E. Bass

Tape Smp. Str.

Syn. Str.

FX 5

Solo

Solo

Gun.

121

Perc.

E. Bass

Tape Smp. Str.

Syn. Str.

FX 5

Solo

Solo

Gun.

Gun.

==

123

Perc.

E. Bass

Tape Smp. Str.

FX 5

Solo

Solo

Gun.

125

Perc. 

E. Bass 

Tape Smp. Str 

FX 5 

Solo 

127

Perc. 

E. Bass 

Tape Smp. Str 

FX 5 

Solo 

129

Perc. 

E. Bass 

Tape Smp. Str 

FX 5 

Solo 

131

Perc. 

E. Bass 

Tape Smp. Str 

FX 5 

Solo 

Gun. 

134

Perc. 

E. Bass 

Tape Smp. Str 

FX 5 

Solo 

Solo 

Gun. 

136

Perc.

E. Bass

Tape Smp. Str

FX 5

Solo

Solo

138

Perc.

E. Bass

Tape Smp. Str

FX 5

Solo

Solo

140

Perc.

E. Bass

Tape Smp. Str.

FX 5

Solo

Solo

142

Perc.

E. Bass

Tape Smp. Str.

Syn. Str.

FX 5

Solo

Solo

Gun.

144

Perc.

E. Bass

Tape Smp. Str.

Syn. Str.

FX 5

Solo

Solo

146

Perc.

E. Bass

Tape Smp. Str.

Syn. Str.

FX 5

Solo

Solo

148

Perc.

E. Bass

Tape Smp. Str.

Syn. Str.

FX 5

Solo

Solo

Gun.

151

Perc.

E. Bass

Tape Smp. Str.

Syn. Str.

FX 5

Solo

Solo

Gun.

154

156

Eiffel 65 - Blue Kar By Deus Thepentagon Com

Percussion

$\text{♩} = 110.0000000$

2 8

14

18 2

23

26

29

32

35

38

41

V.S.

43

46

49

54

58

62

65

68

71

73

75

78

82

86

90

94

98

101

104

107

V.S.

110

113

117

121

125

128

131

135

138

141

Percussion

144

147

151

155

Eiffel 65 - Blue Kar By Deus Thepentagon Com

5-string Electric Bass

♩ = 1125,000000

3

9

16

2

24

28

32

36

40

45

50

v.s.

134

138

142

147

152

155

Tape Sampler Keyboard [Strings] Eiffel 65 - Blue Kar By Deus Thepentagon Com

♩ = 1125,000000

11

17

2

24

3

29

33

37

40

43

3

47

3

V.S.

52

57

62

66

70

73

77

83

89

94

98

102

106

110

114

118

122

126

V.S.

130

135

139

143

147

151

155

36

39

43 12

58 16

78

83 3

91

96

100 7

109

113

118

20

142

146

150

154

♩ = 1125,000000

2

6

10

13

17 2

22

25

28

31

33

V.S.

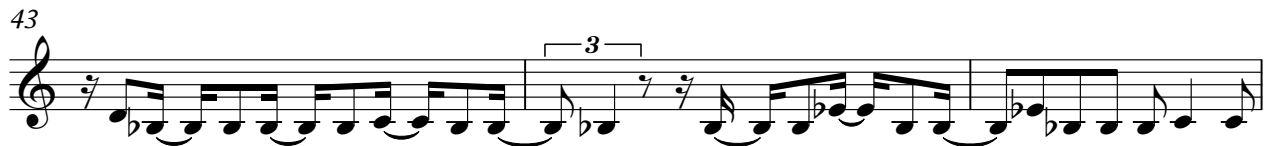

V.S.

88

92

95

97

100

102

104

107

109

112

116

120

123

126

129

132

136

138

140

142

v.s.

145

149

153

156

Eiffel 65 - Blue Kar By Deus Thepentagon Com

Solo

♩ = 1125,000000

20

24

27

30

33

36

39

42

16

61

64

67

70

73

76

79

82

86 **15**

103

106

109

112

116

121

134

137

140

143

146

V.S.

Eiffel 65 - Blue Kar By Deus Thepentagon Com

Solo

♩ = 1125,000000

3

7

11

15

19

24

27

29

31

33

V.S.

35

37

39

42

45

62

65

68

71

74

77

81

85

103

106

109

113

117

121

124

♩ = 1025,0000000

3

3

12

6

28

6

44

14

62

6

6

76

7

86

5

7

101

7

6

117

3

120

9

Gunshot

131

142

150

♩ = 1125,0000000

13

20

38

76

82

85

94

108

121

2

6

8

15

14

2

3

6

5

6

8

6

11

27

2

Gunshot

151

155
