

Eiffel 65 - Bluedabadee

1.8"
2.1,00
Intro

♩ = 129,000076

Percussion

Quintus

Synth Bass

♩ = 129,000076

Orchestra Hit

Orchestra Hit

Solo

Solo

Applause

Gunshot

Gunshot

But (Da) Eiffel 65
Izzet Selanik
5-9-1999

Copyright © 1999 by Izzet Selanik
Copyright © 1999 by Izzet Selanik

5

Q.

S. Bass

Orch. Hit

Orch. Hit

Solo

Solo

Appl.

9

Perc.

Q.

S. Bass

Orch. Hit

Orch. Hit

Solo

Solo

Appl.

Perc. 

Q. 

S. Bass 

Orch. Hit 

Solo 

Solo 

Appl. 

29.7"
17.1,00
Boom!

15

33.4"
19.1,00
I'm blue...

19

23

Perc.

Syn. Br.

S. Bass

Appl.

Gun.

27

Q.

Syn. Br.

S. Bass

Solo

Solo

Appl.

Gun.

30

Perc.

Q.

Syn. Br.

S. Bass

Solo

Solo

33

Perc.

Q.

Syn. Br.

S. Bass

Orch. Hit

Solo

Solo

Gun.

35 7

Perc.

Q.

S. Bass

Orch. Hit

Vla.

Gun.

38

Perc.

Q.

S. Bass

Orch. Hit

Vla.

41

Perc. 

Q. 

S. Bass 

Orch. Hit 

Vla. 

44

Perc. 

Syn. Br. 

S. Bass 

Vla. 

46

Perc. 

Syn. Br. 

S. Bass 

48

Perc. 

Syn. Br. 

S. Bass 

50

Perc.

Syn. Br.

S. Bass

52

Perc.

Syn. Br.

S. Bass

Solo

54

Perc.

Syn. Br.

S. Bass

Solo

56

Perc.

Syn. Br.

S. Bass

Solo

58

Perc.

Syn. Br.

S. Bass

Solo

60

Perc.

Q.

Syn. Br.

S. Bass

Solo

Solo

Gun.

1'51.1"
60.4,00
I'm Blue

62

Perc. 

Q. 

Syn. Br. 

S. Bass 

Solo 

Solo 

65

Perc. 

Q. 

Syn. Br. 

S. Bass 

Solo 

Solo 

68

71

74

76

78

Perc. Q. S. Bass Orch. Hit Vla.

81

Perc. Q. S. Bass Orch. Hit Vla.

84

Perc. Q. S. Bass Orch. Hit Vla.

2'36.2"
85.1,00
verse2

86

Perc. Syn. Br. S. Bass Orch. Hit

88

Perc. Syn. Br. S. Bass

90

Perc. Syn. Br. S. Bass

92

Perc. Syn. Br. S. Bass

94

Perc. 

Syn. Br. 

S. Bass 

Solo 

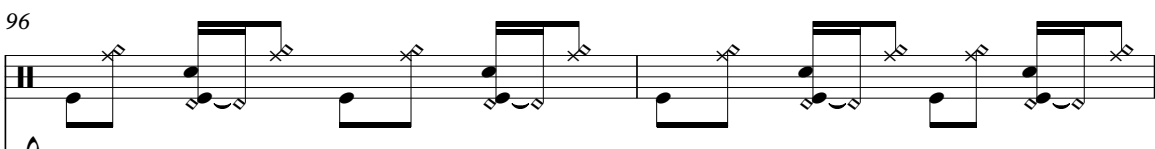

96

Perc. 

Syn. Br. 

S. Bass 

Solo 

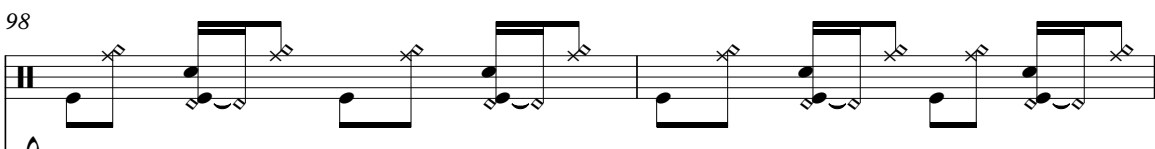

98

Perc. 

Syn. Br. 

S. Bass 

Solo 

3'07.4"
101.4,00
I'm Blue ~~at~~ the end...

100

Perc. Syn. Br. S. Bass Solo Gun.

102

Perc. Q. Syn. Br. S. Bass Solo Appl. Gun.

105

Perc.

Q.

Syn. Br.

S. Bass

Solo

Solo

Appl.

108

Perc.

Q.

Syn. Br.

S. Bass

Vla.

Solo

Solo

Appl.

111

114

117

Syn. Br.

Solo

Solo

Appl.

Eiffel 65 - Bluedabadee

Percussion

♩ = 129,000076

11

14

18

24

28

31

34

37

40

Copyright © 1999 by Izzet Selanik
Copyright © 1999 by Izzet Selanik

V.S.

Percussion

43

46

49

52

55

58

60

62

65

68

Percussion

71

74

76

78

81

84

87

91

94

97

V.S.

Percussion

100

102

105

108

111

114

116

Quintus

Eiffel 65 - Bluedabadee

♩ = 129,000076

8

15

29

35

41

64

70

76

81

Copyright © 1999 by Izzet Selanik
Copyright © 1999 by Izzet Selanik

2

Quintus

102

8

108

8

113

8

4

Synth Brass

Eiffel 65 - Bluedabadee

♩ = 129,000076

17

21

25

29

33

10

45

47

49

51

54

Copyright © 1999 by Izzet Selanik
Copyright © 1999 by Izzet Selanik

V.S.

57

59

62

66

70

74

86

88

90

92

95

98

100

103

107

111

115

117

Synth Bass

Eiffel 65 - Bluedabadee

♩ = 129,000076

8

15

21

25

29

33

37

41

45

Copyright © 1999 by Izzet Selanik
Copyright © 1999 by Izzet Selanik

V.S.

49

53

57

61

65

69

73

76

79

83

86

90

94

98

102

106

110

114

Orchestra Hit Eiffel 65 - Bluedabadee

♩ = 129,000076

1 2 3 4 5 6 7

8

8 9 10 11 12 13

14

14 15

103

Copyright © 1999 by Izzet Selanik
Copyright © 1999 by Izzet Selanik

Orchestra Hit Eiffel 65 - Bluedabadee

♩ = 129,000076

2 3 4

15 19

15 19

37

37

41 33

41 33

77

77

81

81

84 35

84 35

Copyright © 1999 by Izzet Selanik
Copyright © 1999 by Izzet Selanik

Viola

Eiffel 65 - Bluedabadee

♩ = 129,000076

34

40

24

70

78

85

24

113

4

Copyright © 1999 by Izzet Selanik
Copyright © 1999 by Izzet Selanik

Solo

Eiffel 65 - Bluedabadee

♩ = 129,000076

5

9

13

17

29

33

9

26

Copyright © 1999 by Izzet Selanik
Copyright © 1999 by Izzet Selanik

Solo

Eiffel 65 - Bluedabadee

♩ = 129,000076

5

9

13

17

29

32

18

Copyright © 1999 by Izzet Selanik
Copyright © 1999 by Izzet Selanik

53

60

64

68

72

76

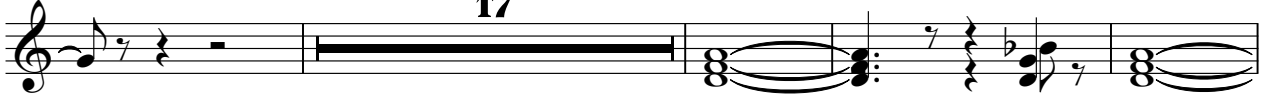

97

103

107

111

Solo

3

115

117

Applause

Eiffel 65 - Bluedabadee

♩ = 129,000076

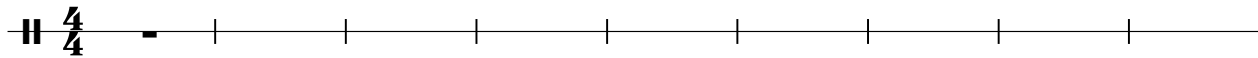

10

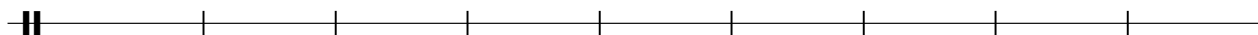

19

28

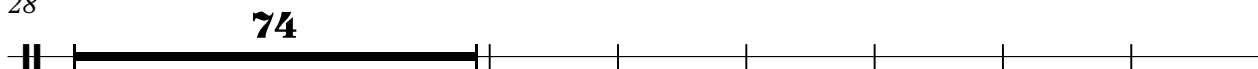

108

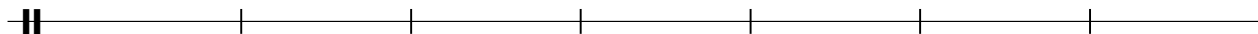

115

Copyright © 1999 by Izzet Selanik
Copyright © 1999 by Izzet Selanik

Gunshot

Eiffel 65 - Bluedabadee

♩ = 129,000076

4 **23**

28 **6** **24**

60 **14**

78 **23** **18**

Copyright © 1999 by Izzet Selanik
Copyright © 1999 by Izzet Selanik

Gunshot

Eiffel 65 - Bluedabadee

♩ = 129,000076

Blue(Da Ba Da) Eiffel 65

Izzet Selanik

5-9-1999

Copyright © 1999 by Izzet Selanik
Copyright © 1999 by Izzet Selanik