

Eiffel 65 - Eiffel65 voglia di dance all nighth m live

♩ = 95,000145

Ocarina

Whistling

Percussion

Vibraphone

Flexatone

Electric Guitar

Alto

Synth Bass

Reverse Cymbals

Tape Sampler Keyboard [Strings]

Lead 1 (Square)

Viola

Violoncello

♩ = 95,000145

Whist.

Vib.

E. Gtr.

Vla.

Vc.

MI CHIEDO AN CORA CHE CI FAC CIO QUI NON CISTO DENTRO PIU'

(C) 1998 by M-LIVE s.r.l.;Endadp
 (C) 1998 by M-LIVE s.r.l.;Endadp

7

Whist.

Vib.

E. Gtr.

Vla.

Vc.

E MI CHIEDO COME MAI AL MENO TUCHE VAI PIANO RESIS TERAI MA IO NO E PEN

10

Whist.

Vib.

E. Gtr.

Vla.

Vc.

SO D' IN TUIRE CHE FINE FARO' SE NON CAM BIAS SI IDEA SO CHE MI PEN TIREI AH!

12

Oc.

Whist.

Perc.

Vib.

E. Gtr.

S. Bass

Vla.

Vc.

MI CONOS CO MI PEN TIREI E MAIPIU' CI CASCHERO' SE NON MI TROVO BENE ME

15

Oc.

Perc.

Vib.

E. Gtr.

S. Bass

NE TOR NO A CASA MIA MA COS'UOI CHE SIA AH OP PURE IN CER

17

Oc.

Perc.

Vib.

E. Gtr.

S. Bass

CA DI COM PAG NIA QUALCHE SOCIA TROVERO' CHE SA DOVE AN

19

Oc.

Perc.

Vib.

E. Gtr.

S. Bass

DARESCAVARE PER TIRAR MI DENTRO E NON MI FER MERO' ANCHE SE LA

21

23

25

Oc.

Whist.

Perc.

Vib.

Flex.

E. Gtr.

S. Bass

Rev. Cym.

Vla.

Vc.

SO CHE VA EHOGLIA DDAEENIGHT DDAENIGHT E DI NON FER

27

Oc.

Perc.

Vib.

Flex.

E. Gtr.

A.

S. Bass

Vla.

Vc.

MAR MI MAI DDAENIGHT E BAL LERO' HOGLADAEENIGHT

30

32

34

Oc.

Whist.

Perc.

Vib.

Flex.

E. Gtr.

E' CHE CON TA OR MAI IL QUIETO VIVERE OP PURE COME STAI COMUN

36

Oc.

Perc.

Vib.

Flex.

E. Gtr.

QUE UNARISPOSTA IO CE L'AREI AH CE L' AV REI E CREDO

38

Oc.

Perc.

Vib.

Flex.

E. Gtr.

A.

S. Bass

CHE LA STRAD SAP PIA ESAT TAMEN TE CHI SEI E CHI NEL LET TO STANOT TE VOR RAI

40

Oc.

Perc.

Vib.

Flex.

E. Gtr.

S. Bass

Rev. Cym.

CON CHI TI STROFINERAI E MAI

42

Oc.

Perc.

Vib.

Flex.

E. Gtr.

S. Bass

PIU' CI CASCHERO' SE NON MI TROVO BENE ME NE TOR NO A CASA MIA MA COSA

44

Oc.

Perc.

Vib.

Flex.

E. Gtr.

S. Bass

VUOI CHE SIA AH OP PURE IN CER CA DI COM PAG NIA QUALCHE

46

Oc.

Perc.

Vib.

Flex.

E. Gtr.

S. Bass

Vla.

SOCIA TROVERO' CHE SA DOVE ANDARESCAVARE PER TIRAR MI DENTRO

48

Oc.

Perc.

Vib.

Flex.

E. Gtr.

S. Bass

Vla.

E NON MI FER MERO' ANCHE SE LA STORIA FINIRA'

50

Whist.

Perc.

Vib.

Flex.

E. Gtr.

A. COSA FARE DEVO US CIRE ME NEDEVO AN DARE E DA LAG GIU'

Vla.

Vc.

52

Oc.

Whist.

Perc.

Vib.

Flex.

E. Gtr.

Rev. Cym. NON LO SO MA SENTO UNBAS SOCHE VA HOGIA DDANCEANIGHT

Vla.

Vc.

54

56

58

58

Oc.

Perc.

Vib.

Flex.

E. Gtr.

A. **DDANNIGHT** E DI NON FERMAR MI MAI

S. Bass

Vla.

Vc.

60

60

Oc.

Perc.

Vib.

Flex.

E. Gtr.

S. Bass **DDANNIGHT** E BAL LERO

Rev. Cym.

Lead 1

Vla.

Vc.

Instrument

63

Oc.

Perc.

Flex.

E. Gtr.

S. Bass

Lead 1

66

Oc.

Perc.

Flex.

S. Bass

Lead 1

69

Oc.

Whist.

Perc.

Vib.

Flex.

E. Gtr.

S. Bass

Rev. Cym.

Tape Smp. Str

Lead 1

Vla.

LAST NIGHT A DJ SAVED MY LIFE SIN GING: "AH

72

Whist.

Vib.

Flex.

E. Gtr.

A.

Tape Smp. Str

Vla.

AH AH AH 'STAYING ALIVE" CAUSE YOU MAKE ME FEEL

75

Whist.

Perc.

Vib.

Flex.

E. Gtr.

A. THE THAT' S THE WAY AHA AHA I LIKE IT HYOGLADIAN NIGHT

Rev. Cym.

Tape Smp. Str

Vla.

78

Oc.

Perc.

Vib.

Flex.

E. Gtr.

S. Bass LAST NIGHT A- DI SAVED MY LIFE SIN GING: 'AH AH AH STAYING

Tape Smp. Str

Vla.

81

Oc.

Perc.

Vib.

Flex.

E. Gtr.

A.

S. Bass

Tape Smp. Str

Vla.

ALIVE" CAUSE YOU MAKE ME FEEL THE

84

Oc.

Perc.

Vib.

Flex.

E. Gtr.

A.

S. Bass

Rev. Cym.

Tape Smp. Str

Vla.

Vc.

THAT' S THE WAY AHA AHA I LIKE IT HOO-GADIAN-NIGHT LAST NIGHT A DJ SAVED MY

87

Oc.

Perc.

Vib.

Flex.

E. Gtr.

A.

S. Bass

Tape Smp. Str

Vla.

Vc.

LIFE SIN GING: "AH AH AH AH STAYING ALIVE" CAUSE YOU

90

Oc.

Perc.

Vib.

Flex.

E. Gtr.

MAKE ME FEEL THE THAT' S THE WAY AHA AHA I LIKE

A.

S. Bass

Tape Smp. Str

Vla.

Vc.

93

Oc.

Whist.

Perc.

Vib.

Flex.

E. Gtr.

A.

S. Bass

Rev. Cym.

Tape Smp. Str

Vla.

Vc.

IT HOCGADIASINIGHT LAST NIGHT A DJ SAVED MY LIFE SIN GING: "AH

96

Oc.

Whist.

Vib.

E. Gtr.

A.

Tape Smp. Str

Vla.

Vc.

AH AH AH STAYINGALIVE" CAUSE YOU MAKE ME FEEL THE

100

Oc.

Whist.

Perc.

Vib.

E. Gtr.

A.

S. Bass

Rev. Cym.

Tape Smp. Str

Vla.

Vc.

THAT'S THE WAY AHA AHA I LIKE IT HOOIGADIANIGHT (100e06-

Eiffel 65 - Eiffel65 voglia di dance all night k m live

Ocarina

♩ = 95,000145
13

(C) 1998 by M-LIVE s.r.l.; Endadp
(C) 1998 by M-LIVE s.r.l.; Endadp

53

57

61

65

69

80

84

88

92

96

103

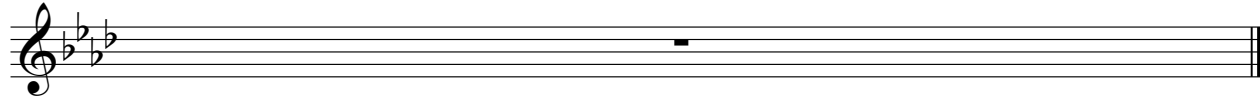

Whistling

Eiffel 65 - Eiffel65 voglia di dance all nighth k m live

♩ = 95,000145

6

10

22

26

51

70

74

77

(C) 1998 by M-LIVE s.r.l.;Endadp
(C) 1998 by M-LIVE s.r.l.;Endadp

2

Whistling

94

98

103

Eiffel 65 - Eiffel65 voglia di dance all nighth k m live

Percussion

♩ = 95,000145

13

15

17

19

21

23

25

27

29

31

(C) 1998 by M-LIVE s.r.l.;Endadp
(C) 1998 by M-LIVE s.r.l.;Endadp

V.S.

33

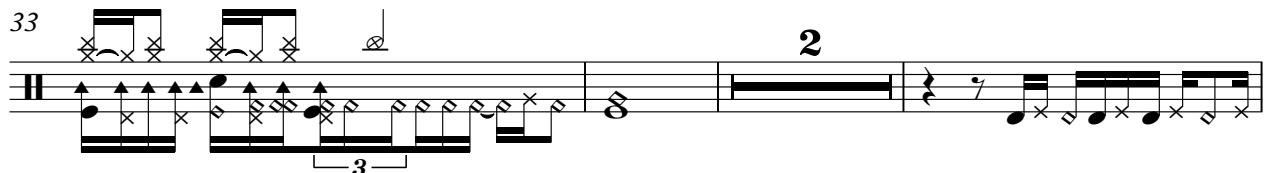

38

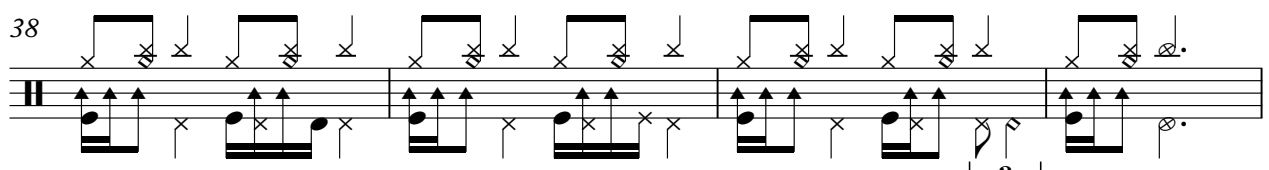

42

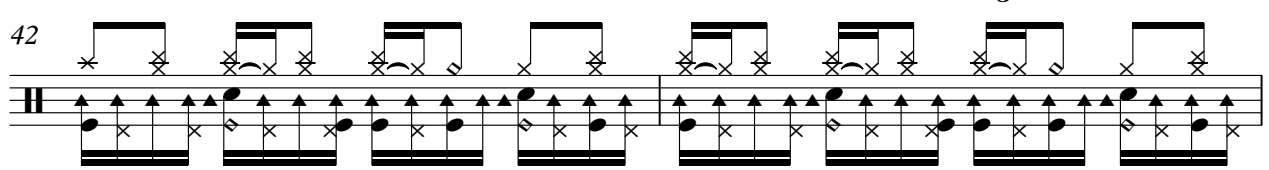

44

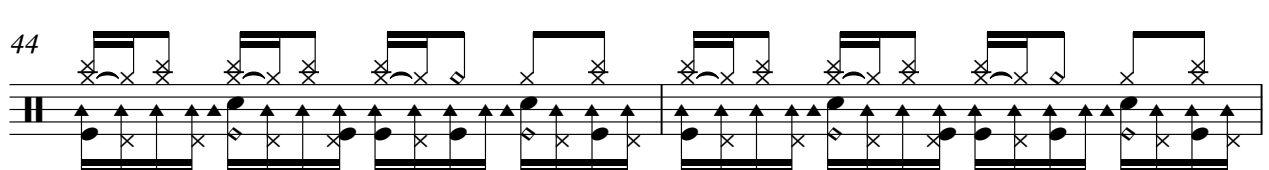

46

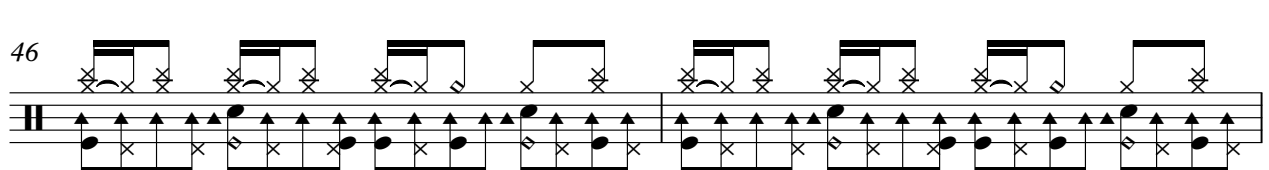

48

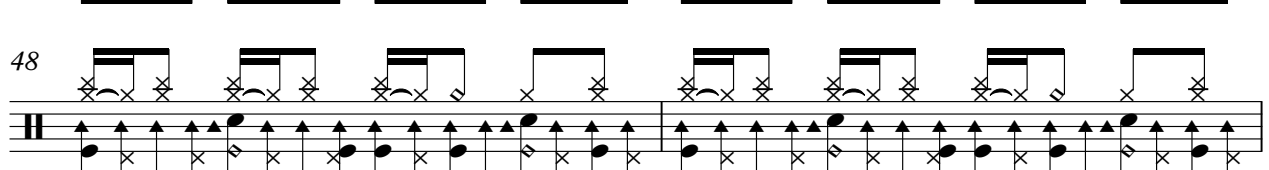

50

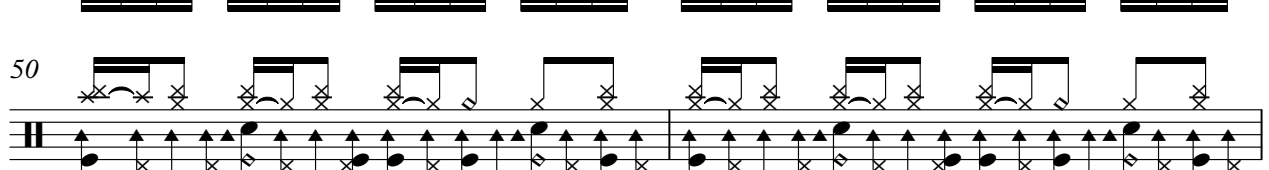

52

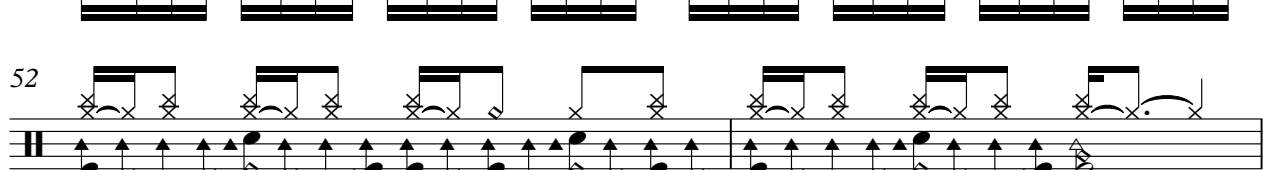

54

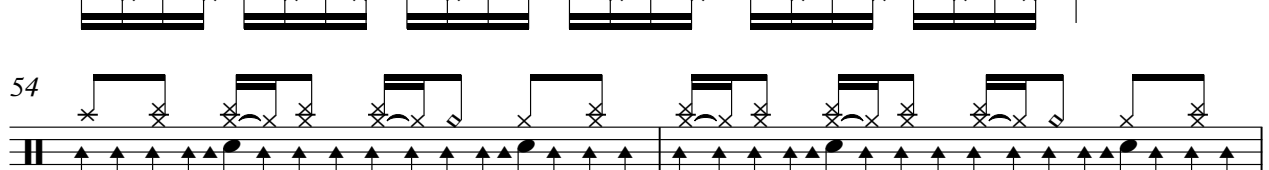

56

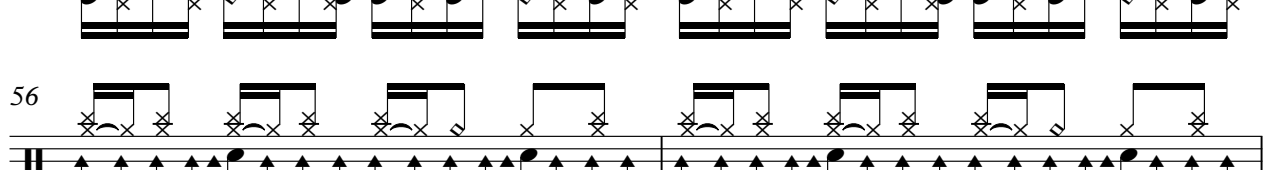

Percussion

58

60

62

64

66

68

69

Percussion

77

79

81

83

85

87

89

91

93

103

8

Vibraphone

Eiffel 65 - Eiffel65 voglia di dance all nighth k m live

♩ = 95,000145

4

7

10

13

16

19

22

25

28

31

(C) 1998 by M-LIVE s.r.l.;Endadp
(C) 1998 by M-LIVE s.r.l.;Endadp

V.S.

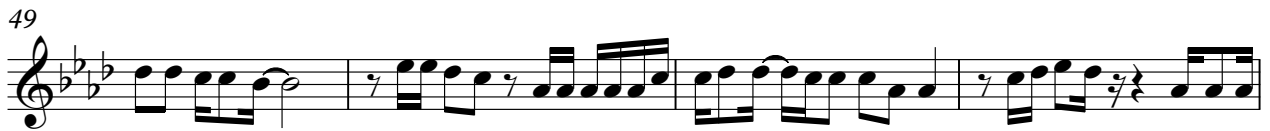

Vibraphone

74

78

82

86

90

94

98

103

$\text{♩} = 95,000145$

21

23

25

27

29

31

33

35

37

39

(C) 1998 by M-LIVE s.r.l. Endadp
(C) 1998 by M-LIVE s.r.l. Endadp

V.S.

V.S.

Eiffel 65 - Eiffel65 voglia di dance all night k m live

Electric Guitar

♩ = 95,000145

~~NON SIAMO SUCCHI PUPNER~~ ~~QUA~~ ~~ALCHEROMBA~~ ~~SA~~ ~~DA~~ ~~RE~~ ~~FIN~~ ~~ERAI~~ ~~NON~~ ~~SIAMO~~ ~~SUCCHI~~ ~~PUPNER~~ ~~QUA~~ ~~ALCHEROMBA~~ ~~SA~~ ~~DA~~ ~~RE~~ ~~FIN~~ ~~ERAI~~

~~CVARREI~~ ~~NON~~ ~~SIAMO~~ ~~SUCCHI~~ ~~PUPNER~~ ~~QUA~~ ~~ALCHEROMBA~~ ~~SA~~ ~~DA~~ ~~RE~~ ~~FIN~~ ~~ERAI~~ ~~NON~~ ~~SIAMO~~ ~~SUCCHI~~ ~~PUPNER~~ ~~QUA~~ ~~ALCHEROMBA~~ ~~SA~~ ~~DA~~ ~~RE~~ ~~FIN~~ ~~ERAI~~

~~NON~~ ~~SIAMO~~ ~~SUCCHI~~ ~~PUPNER~~ ~~QUA~~ ~~ALCHEROMBA~~ ~~SA~~ ~~DA~~ ~~RE~~ ~~FIN~~ ~~ERAI~~ ~~NON~~ ~~SIAMO~~ ~~SUCCHI~~ ~~PUPNER~~ ~~QUA~~ ~~ALCHEROMBA~~ ~~SA~~ ~~DA~~ ~~RE~~ ~~FIN~~ ~~ERAI~~

~~CVARREI~~ ~~NON~~ ~~SIAMO~~ ~~SUCCHI~~ ~~PUPNER~~ ~~QUA~~ ~~ALCHEROMBA~~ ~~SA~~ ~~DA~~ ~~RE~~ ~~FIN~~ ~~ERAI~~ ~~NON~~ ~~SIAMO~~ ~~SUCCHI~~ ~~PUPNER~~ ~~QUA~~ ~~ALCHEROMBA~~ ~~SA~~ ~~DA~~ ~~RE~~ ~~FIN~~ ~~ERAI~~

~~NON~~ ~~SIAMO~~ ~~SUCCHI~~ ~~PUPNER~~ ~~QUA~~ ~~ALCHEROMBA~~ ~~SA~~ ~~DA~~ ~~RE~~ ~~FIN~~ ~~ERAI~~ ~~NON~~ ~~SIAMO~~ ~~SUCCHI~~ ~~PUPNER~~ ~~QUA~~ ~~ALCHEROMBA~~ ~~SA~~ ~~DA~~ ~~RE~~ ~~FIN~~ ~~ERAI~~

~~NON~~ ~~SIAMO~~ ~~SUCCHI~~ ~~PUPNER~~ ~~QUA~~ ~~ALCHEROMBA~~ ~~SA~~ ~~DA~~ ~~RE~~ ~~FIN~~ ~~ERAI~~ ~~NON~~ ~~SIAMO~~ ~~SUCCHI~~ ~~PUPNER~~ ~~QUA~~ ~~ALCHEROMBA~~ ~~SA~~ ~~DA~~ ~~RE~~ ~~FIN~~ ~~ERAI~~

~~NON~~ ~~SIAMO~~ ~~SUCCHI~~ ~~PUPNER~~ ~~QUA~~ ~~ALCHEROMBA~~ ~~SA~~ ~~DA~~ ~~RE~~ ~~FIN~~ ~~ERAI~~ ~~NON~~ ~~SIAMO~~ ~~SUCCHI~~ ~~PUPNER~~ ~~QUA~~ ~~ALCHEROMBA~~ ~~SA~~ ~~DA~~ ~~RE~~ ~~FIN~~ ~~ERAI~~

~~NON~~ ~~SIAMO~~ ~~SUCCHI~~ ~~PUPNER~~ ~~QUA~~ ~~ALCHEROMBA~~ ~~SA~~ ~~DA~~ ~~RE~~ ~~FIN~~ ~~ERAI~~ ~~NON~~ ~~SIAMO~~ ~~SUCCHI~~ ~~PUPNER~~ ~~QUA~~ ~~ALCHEROMBA~~ ~~SA~~ ~~DA~~ ~~RE~~ ~~FIN~~ ~~ERAI~~

~~NON~~ ~~SIAMO~~ ~~SUCCHI~~ ~~PUPNER~~ ~~QUA~~ ~~ALCHEROMBA~~ ~~SA~~ ~~DA~~ ~~RE~~ ~~FIN~~ ~~ERAI~~ ~~NON~~ ~~SIAMO~~ ~~SUCCHI~~ ~~PUPNER~~ ~~QUA~~ ~~ALCHEROMBA~~ ~~SA~~ ~~DA~~ ~~RE~~ ~~FIN~~ ~~ERAI~~

~~NON~~ ~~SIAMO~~ ~~SUCCHI~~ ~~PUPNER~~ ~~QUA~~ ~~ALCHEROMBA~~ ~~SA~~ ~~DA~~ ~~RE~~ ~~FIN~~ ~~ERAI~~ ~~NON~~ ~~SIAMO~~ ~~SUCCHI~~ ~~PUPNER~~ ~~QUA~~ ~~ALCHEROMBA~~ ~~SA~~ ~~DA~~ ~~RE~~ ~~FIN~~ ~~ERAI~~

(C) 1998 by M-LIVE s.r.l.;Endadp
(C) 1998 by M-LIVE s.r.l.;Endadp

59

3 5

~~MAI~~ ~~THE~~ BALLERO' (Instrumen tal) ~~NIGHT~~

71

SINGAH AHAYINGALIVE" CAUSE MAKE MEEL THE HAVEN MAKE

77

IT ~~NIGHT~~ ~~NIGHT~~ NIGHT CAUSE MAKE MEEL THE

84

THAT ~~NIGHT~~ IT ~~NIGHT~~ NIGHT CAUSE MAKE MEEL THE

90

MAKE MEEL THE HAVEN MAKE IT ~~NIGHT~~ NIGHT CAUSE MAKE MEEL THE

96

AH AH AHAYING ALIVE" CAUSE MAKE MEEL THE

100

THAT ~~NIGHT~~ IT ~~NIGHT~~ NIGHT (06-

Eiffel 65 - Eiffel65 voglia di dance all nighth k m live

Alto

♩ = 95,000145

22

3

28

3

7

40

11

3

3

59

13

75

3

82

87

92

96

100

(C) 1998 by M-LIVE s.r.l.;Endadp
(C) 1998 by M-LIVE s.r.l.;Endadp

2

Alto

103

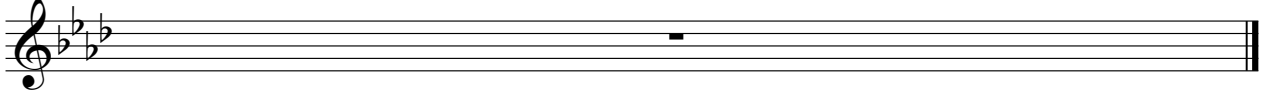

Synth Bass

Eiffel 65 - Eiffel65 voglia di dance all nighth k m live

♩ = 95,000145

13

17

21

26

30

34

4

41

45

48

4

(C) 1998 by M-LIVE s.r.l.;Endadp
(C) 1998 by M-LIVE s.r.l.;Endadp

54

58

62

66

70

81

85

89

93

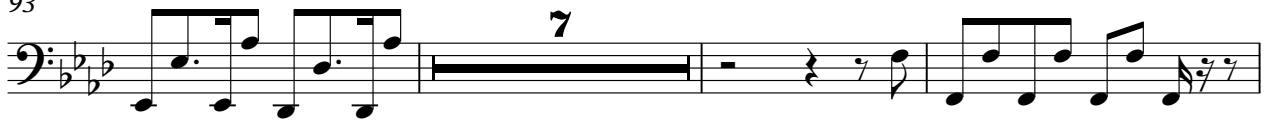

103

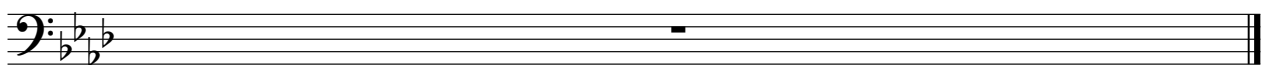

Reverse Cymbals Eiffel 65 - Eiffel65 voglia di dance all nighth k m live

♩ = 95,000145

20 3 7

33

7 11

54

7 7 7

77

7 7

93

7

103

-

(C) 1998 by M-LIVE s.r.l.;Endadp
(C) 1998 by M-LIVE s.r.l.;Endadp

Eiffel 65 - Eiffel65 voglia di dance all nighth k m live
Tape Sampler Keyboard [Strings]

♩ = 95,000145

69

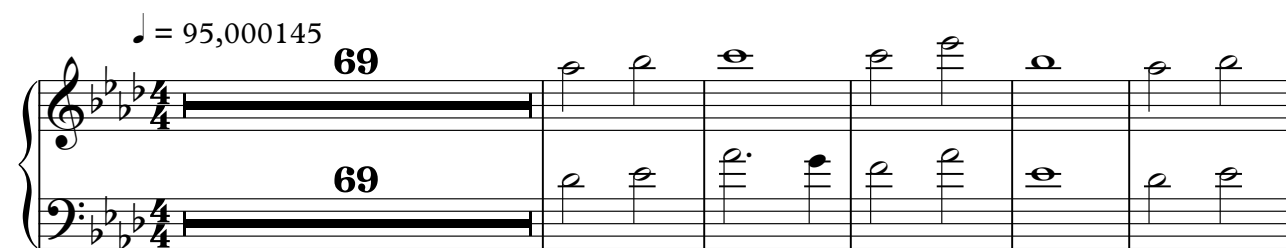

75

82

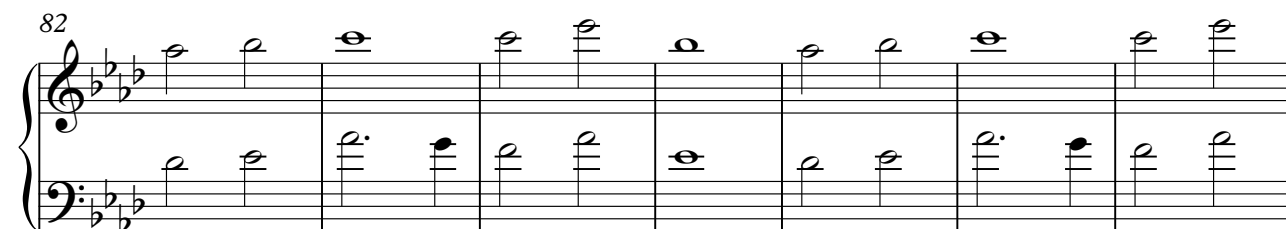

89

96

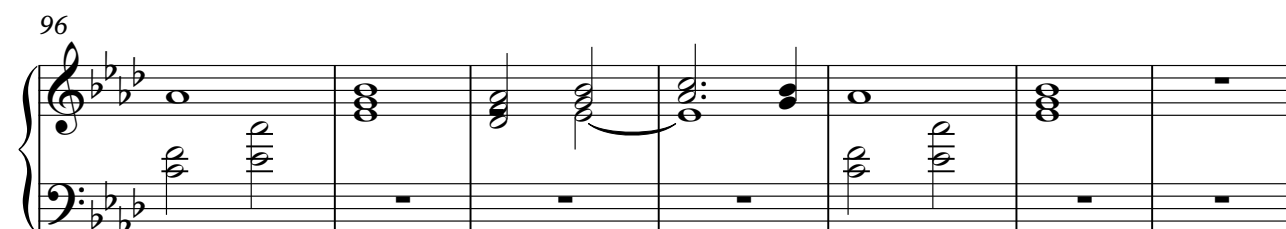

103

(C) 1998 by M-LIVE s.r.l.;Endadp
(C) 1998 by M-LIVE s.r.l.;Endadp

Lead 1 (Square)

Eiffel 65 - Eiffel65 voglia di dance all nighth k m live

♩ = 95,000145

61

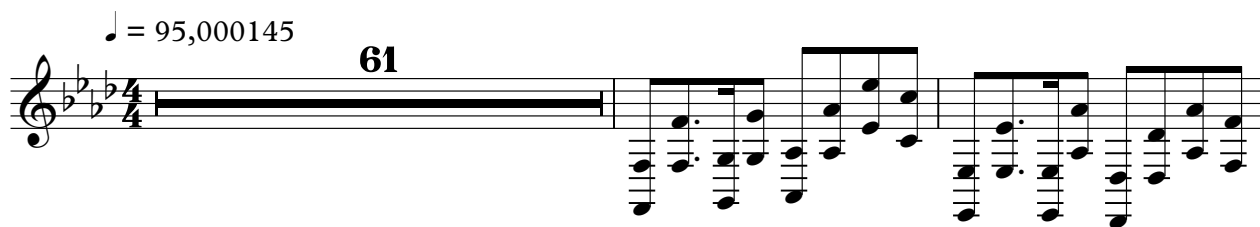

64

68

33

103

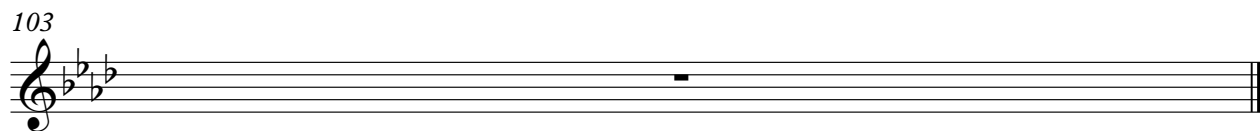

(C) 1998 by M-LIVE s.r.l.;Endadp
(C) 1998 by M-LIVE s.r.l.;Endadp

Viola

Eiffel 65 - Eiffel65 voglia di dance all nighth k m live

♩ = 95,000145

8

22

29

12

46

53

58

8

(C) 1998 by M-LIVE s.r.l.;Endadp
(C) 1998 by M-LIVE s.r.l.;Endadp

2

Viola

70

78

86

93

98

103

Violoncello

Eiffel 65 - Eiffel65 voglia di dance all nighth k m live

♩ = 95,000145

8 9

22

29 16

50

57 24

86

93

98

103

(C) 1998 by M-LIVE s.r.l.;Endadp
(C) 1998 by M-LIVE s.r.l.;Endadp