

# Eight Wonder - Cross My Heart

♩ = 120,000000

CLOSED H.H.

♩ = 120,000000

MUSIC BOX

4

SNARE DRUM

BASS DRUM

CLOSED H.H

CRASH CYMB

HANDCLAP

FRETLESS

E.PIANO 2

SYN STR 1

MUSIC BOX

6

SNARE DRUM

BASS DRUM

CLOSED H.H

HANDCLAP

FRETLESS

E.PIANO 2

SYN STR 1

MUSIC BOX

6

8

SNARE DRUM

BASS DRUM

CLOSED H.H

CRASH CYMB

HANDCLAP

FRETLESS

CLAVINET

E.PIANO 2

SYN STR 1

MUSIC BOX

10

SNARE DRUM

BASS DRUM

CLOSED H.H

HANDCLAP

FRETLESS

CLAVINET

E.PIANO 2

SYN STR 1

12

SNARE DRUM

BASS DRUM

CLOSED H.H

CRASH CYMB

HANDCLAP

FRETLESS

CLAVINET

E.PIANO 2

SYN STR 1

14

SNARE DRUM

BASS DRUM

CLOSED H.H

HANDCLAP

FRETLESS

E.PIANO 2

16

SNARE DRUM

BASS DRUM

CLOSED H.H

HANDCLAP

FRETLESS

CLAVINET

E.PIANO 2

18

SNARE DRUM

BASS DRUM

CLOSED H.H

HANDCLAP

FRETLESS

E.PIANO 2

20

SNARE DRUM

BASS DRUM

CLOSED H.H

CRASH CYMB

HANDCLAP

FRETLESS

CLAVINET

E.PIANO 2

22

SNARE DRUM

BASS DRUM

CLOSED H.H

HANDCLAP

FRETLESS

CLAVINET

E.PIANO 2

24

SNARE DRUM

BASS DRUM

CLOSED H.H

CRASH CYMB

HANDCLAP

FRETLESS

CLAVINET

E.PIANO 2

SYN STR 1

MUSIC BOX

26

SNARE DRUM

BASS DRUM

CLOSED H.H

HANDCLAP

FRETLESS

CLAVINET

E.PIANO 2

SYN STR 1

MUSIC BOX

28

SNARE DRUM

BASS DRUM

CLOSED H.H

CRASH CYMB

HANDCLAP

FRETLESS

CLAVINET

E.PIANO 2

SYN STR 1

MUSIC BOX

30

SNARE DRUM

BASS DRUM

CLOSED H.H

HANDCLAP

FRETLESS

CLAVINET

E.PIANO 2

SYN STR 1

MUSIC BOX

6

32

SNARE DRUM

BASS DRUM

CLOSED H.H

HANDCLAP

FRETLESS

CLAVINET

E.PIANO 2

SYN STR 1

MUSIC BOX

34

SNARE DRUM

BASS DRUM

CLOSED H.H

CRASH CYMB

LOW TOM

MID TOM

HANDCLAP

FRETLESS

CLAVINET

E.PIANO 2

SYN STR 1

36

SNARE DRUM

BASS DRUM

CLOSED H.H

HANDCLAP

FRETLESS

CLAVINET

E.PIANO 2

SYN STR 1

38

SNARE DRUM

BASS DRUM

CLOSED H.H

CRASH CYMB

HANDCLAP

FRETLESS

CLAVINET

E.PIANO 2

SYN STR 1

40

SNARE DRUM

BASS DRUM

CLOSED H.H

HANDCLAP

FRETLESS

E.PIANO 2

42

SNARE DRUM

BASS DRUM

CLOSED H.H

HANDCLAP

FRETLESS

CLAVINET

E.PIANO 2

44

SNARE DRUM

BASS DRUM

CLOSED H.H

HANDCLAP

FRETLESS

E.PIANO 2

46

SNARE DRUM

BASS DRUM

CLOSED H.H

CRASH CYMB

HANDCLAP

FRETLESS

CLAVINET

E.PIANO 2

48

SNARE DRUM

BASS DRUM

CLOSED H.H

HANDCLAP

FRETLESS

CLAVINET

E.PIANO 2

50

SNARE DRUM

BASS DRUM

CLOSED H.H

CRASH CYMB

HANDCLAP

FRETLESS

CLAVINET

E.PIANO 2

SYN STR 1

MUSIC BOX

52

SNARE DRUM

BASS DRUM

CLOSED H.H

HANDCLAP

FRETLESS

CLAVINET

E.PIANO 2

SYN STR 1

MUSIC BOX

54

SNARE DRUM

BASS DRUM

CLOSED H.H

CRASH CYMB

HANDCLAP

FRETLESS

CLAVINET

E.PIANO 2

SYN STR 1

MUSIC BOX

56

SNARE DRUM

BASS DRUM

CLOSED H.H

HANDCLAP

FRETLESS

CLAVINET

E.PIANO 2

SYN STR 1

MUSIC BOX

6

58

SNARE DRUM

BASS DRUM

CLOSED H.H

HANDCLAP

FRETLESS

CLAVINET

E.PIANO 2

SYN STR 1

MUSIC BOX

3

60

SNARE DRUM

BASS DRUM

CLOSED H.H

CRASH CYMB

LOW TOM

MID TOM

HANDCLAP

FRETLESS

CLAVINET

E.PIANO 2

SYN STR 1

62

SNARE DRUM

BASS DRUM

CLOSED H.H

CRASH CYMB

LOW TOM

MID TOM

HANDCLAP

FRETLESS

CLAVINET

E.PIANO 2

SYN STR 1

64

SNARE DRUM

BASS DRUM

CLOSED H.H

HANDCLAP

FRETLESS

E.PIANO 2

SYN STR 1

Detailed description of the musical score: The score is for measures 64 and 65. The SNARE DRUM part consists of quarter notes on a single staff. The BASS DRUM part features a rhythmic pattern of eighth and quarter notes. The CLOSED H.H. part is represented by a series of 'x' marks above a staff, indicating a steady eighth-note pattern. The HANDCLAP part follows the same quarter-note pattern as the snare drum. The FRETLESS part is a bass line with grace notes. The E.PIANO 2 part is a two-staff piano accompaniment. The SYN STR 1 part is a single-staff string accompaniment. A double bar line is present at the end of measure 65.

66

SNARE DRUM

BASS DRUM

CLOSED H.H

CRASH CYMB

HANDCLAP

FRETLESS

E.PIANO 2

SYN STR 1

68

SNARE DRUM

BASS DRUM

CLOSED H.H

HANDCLAP

FRETLESS

E.PIANO 2

SYN STR 1

70

SNARE DRUM

BASS DRUM

CLOSED H.H

CRASH CYMB

HANDCLAP

FRETLESS

E.PIANO 2

SYN STR 1

MUSIC BOX

72

SNARE DRUM

BASS DRUM

CLOSED H.H

HANDCLAP

MUSIC BOX

74

SNARE DRUM

BASS DRUM

CLOSED H.H

CRASH CYMB

HANDCLAP

FRETLESS

E.PIANO 2

SYN STR 1

MUSIC BOX

76

SNARE DRUM

BASS DRUM

CLOSED H.H

HANDCLAP

FRETLESS

E.PIANO 2

SYN STR 1

MUSIC BOX

78

SNARE DRUM

BASS DRUM

CLOSED H.H

CRASH CYMB

HANDCLAP

FRETLESS

CLAVINET

E.PIANO 2

SYN STR 1

MUSIC BOX

80

SNARE DRUM

BASS DRUM

CLOSED H.H

HANDCLAP

FRETLESS

CLAVINET

E.PIANO 2

SYN STR 1

MUSIC BOX

82

SNARE DRUM

BASS DRUM

CLOSED H.H

CRASH CYMB

HANDCLAP

FRETLESS

CLAVINET

E.PIANO 2

SYN STR 1

MUSIC BOX

84

SNARE DRUM

BASS DRUM

CLOSED H.H

HANDCLAP

FRETLESS

CLAVINET

E.PIANO 2

SYN STR 1

MUSIC BOX

6

86

SNARE DRUM

BASS DRUM

CLOSED H.H

CRASH CYMB

HANDCLAP

FRETLESS

CLAVINET

E.PIANO 2

SYN STR 1

MUSIC BOX

88

SNARE DRUM

BASS DRUM

CLOSED H.H

HANDCLAP

FRETLESS

CLAVINET

E.PIANO 2

SYN STR 1

MUSIC BOX

90

SNARE DRUM

BASS DRUM

CLOSED H.H

CRASH CYMB

HANDCLAP

FRETLESS

CLAVINET

E.PIANO 2

SYN STR 1

MUSIC BOX

92

SNARE DRUM

BASS DRUM

CLOSED H.H

HANDCLAP

FRETLESS

CLAVINET

E.PIANO 2

SYN STR 1

MUSIC BOX

94

SNARE DRUM

BASS DRUM

CLOSED H.H

CRASH CYMB

HANDCLAP

FRETLESS

CLAVINET

E.PIANO 2

SYN STR 1

MUSIC BOX

96

SNARE DRUM

BASS DRUM

CLOSED H.H

HANDCLAP

FRETLESS

CLAVINET

E.PIANO 2

SYN STR 1

MUSIC BOX

98

SNARE DRUM

BASS DRUM

CLOSED H.H

CRASH CYMB

HANDCLAP

FRETLESS

CLAVINET

E.PIANO 2

SYN STR 1

MUSIC BOX

100

SNARE DRUM

BASS DRUM

CLOSED H.H

HANDCLAP

FRETLESS

CLAVINET

E.PIANO 2

SYN STR 1

MUSIC BOX

6

102

SNARE DRUM

BASS DRUM

CLOSED H.H

HANDCLAP

FRETLESS

CLAVINET

E.PIANO 2

SYN STR 1

MUSIC BOX

104

SNARE DRUM

BASS DRUM

CLOSED H.H

CRASH CYMB

LOW TOM

MID TOM

HANDCLAP

FRETLESS

CLAVINET

E.PIANO 2

SYN STR 1

SNARE DRUM

Eight Wonder - Cross My Heart

♩ = 120,000000

4

10

16

22

28

34

40

46

52

58

V.S.

BASS DRUM

Eight Wonder - Cross My Heart

♩ = 120,000000

4

8

12

16

20

24

28

32

36

40

V.S.

BASS DRUM

84

88

92

96

100

103

CLOSED H.H

Eight Wonder - Cross My Heart

♩ = 120,000000

2

4/4

5

7

9

11

13

15

17

19

21

V.S.

CLOSED H.H

43

45

47

49

51

53

55

57

59

61

V.S.

4

# CLOSED H.H

63

65

67

69

71

73

75

77

79

81

83

85

87

89

91

93

95

97

99

101

V.S.

6

CLOSED H.H

103

CRASH CYMB

Eight Wonder - Cross My Heart

♩ = 120,000000

4 3 3

14 7 3 3

30 4 3 7

48 3 3 4

63 3 3 3

76 3 3 3 3

91 3 3

99 4

LOW TOM

Eight Wonder - Cross My Heart

♩ = 120,000000

33 25

61

41

MID TOM

# Eight Wonder - Cross My Heart

♩ = 120,000000

**33** **25**

**61** **41**

HANDCLAP

Eight Wonder - Cross My Heart

♩ = 120,000000

V.S.

FRETLESS

# Eight Wonder - Cross My Heart

♩ = 120,000000

4

7

10

13

16

18

20

22

25

27

V.S.

53

55

57

59

63

66

68

75

77

79

81

83

85

87

89

91

93

95

97

99

101

103

CLAVINET

Eight Wonder - Cross My Heart

♩ = 120,000000

8

11

16

24

29

34

37

3

42

3

3

50

55

60

63

16

16

82

87

91

96

101

♩ = 120,000000

4

9

11

15

24

29

34

37

41

50

55

60

63

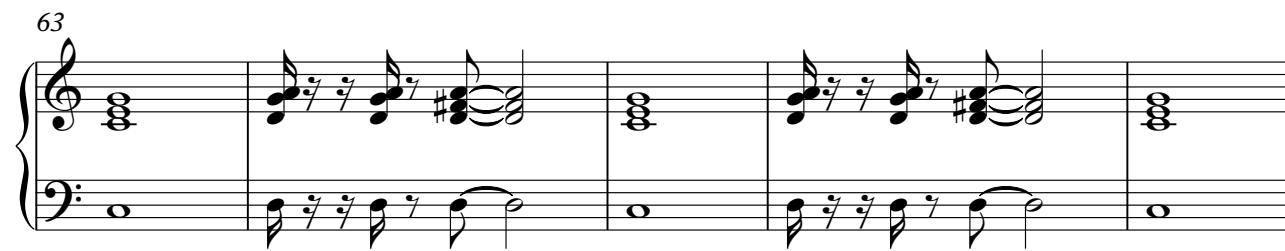

68

76

81

86

91

V.S.

96

101

♩ = 120,000000

4

11 12

29

36 12

54

60 2

66

69 4

75

82

89

96

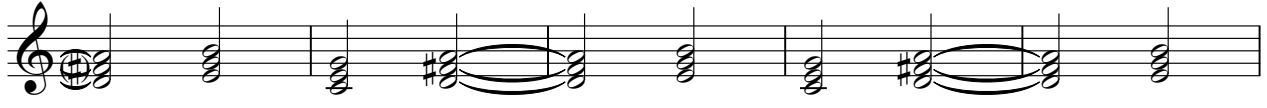

101

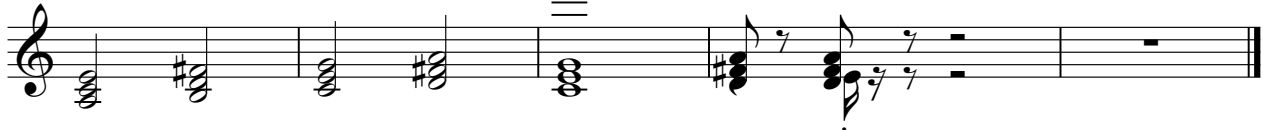

# Eight Wonder - Cross My Heart

## MUSIC BOX

♩ = 120,000000  
2

6

9

16

28

31

18

51

55

6

58

12

# MUSIC BOX

71

75

78

81

85

88

92

95

99

102