

Ekseption - March A La Turca Mozart Disco

♩ = 140,000473

kick

kick

snare

snare

hihat cl

hihat cl

hihat pe

hihat pe

crash

crash

low tom

low tom

mid tom

mid tom

piano l

piano l

piano r

piano r

org/git

org/git

bass

bass

trumpet

trumpet

sax

sax

2

9

kick

snare

hihat cl

crash

mid tom

org/git

15

kick

snare

hihat cl

crash

low tom

mid tom

org/git

20

The piano parts are as follows:

24

kick

snare

hihat cl

crash

piano l

piano r

org/git

bass

trumpet

sax

28

37

- kick**: Five measures of quarter notes.
- snare**: Five measures of quarter notes with a snare drum symbol.
- hihat cl**: Five measures of eighth notes with a closed hi-hat symbol.
- hihat pe**: Five measures, mostly rests, with a few notes in the third and fourth measures.
- crash**: Five measures, mostly rests, with a crash symbol in the fourth measure.
- org/git**: Five measures of chords and eighth notes in the treble clef.
- bass**: Five measures of chords and eighth notes in the treble clef.
- trumpet**: Five measures of chords and eighth notes in the treble clef.
- sax**: Five measures of chords and eighth notes in the treble clef.

46

55

63

kick

snare

hi-hat cl

piano l

piano r

org/git

bass

trumpet

sax

67

72

76

80

kick

snare

hihat cl

hihat pe

piano l

piano r

org/git

bass

trumpet

sax

84

88

kick

snare

hihat cl

piano l

piano r

org/git

bass

99

- kick**: A single note on the first staff of each measure.
- snare**: A rhythmic pattern of eighth notes on the second staff.
- hi-hat cl**: A pattern of eighth notes marked with 'x' on the third staff.
- hi-hat pe**: A pattern of eighth notes marked with 'x' on the fourth staff.
- crash**: A pattern of eighth notes marked with a circled 'x' on the fifth staff.

The melodic section below includes:

- org/git**: Organ or guitar with a treble clef, playing chords and single notes.
- bass**: A bass line with a treble clef, playing a rhythmic pattern.
- trumpet**: A trumpet part with a treble clef, playing chords and single notes.
- sax**: A saxophone part with a treble clef, playing chords and single notes.

111

122

130

139

148

- kick**: A single note in the first three measures, followed by a triplet of eighth notes in the fourth.
- snare**: A backbeat pattern of eighth notes in the first three measures, followed by a sixteenth-note triplet in the fourth.
- hihat cl**: A pattern of eighth notes with 'x' marks above them, indicating closed hi-hat.
- hihat pe**: A pattern of eighth notes with 'x' marks above them, indicating open hi-hat.
- crash**: A single note in the first three measures, followed by a triplet of eighth notes with '*' marks above them, indicating a crash cymbal.

The melodic instruments are:

- org/git**: Treble clef, playing chords and melodic lines.
- bass**: Treble clef, playing chords and melodic lines.
- trumpet**: Treble clef, playing chords and melodic lines.
- sax**: Treble clef, playing chords and melodic lines.

157

165

174

182

189

Ekseption - March A La Turca Mozart Disco

kick

♩ = 140,000473

kick

12

19

30

42

54

64

76

88

99

110

2

kick

121

133

145

156

166

178

187

Ekseption - March A La Turca Mozart Disco

snare

♩ = 140,000473
snare

12

21

32

43

54

62

72

82

92

103

V.S.

114

125

136

147

157

165

175

185

191

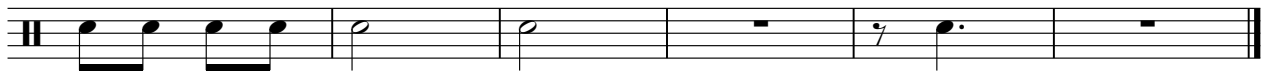

Ekseption - March A La Turca Mozart Disco

hihat cl

♩ = 140,000473

hihat cl

2 8

17

26

34

43

52

61

69

78

86

V.S.

94

102

110

118

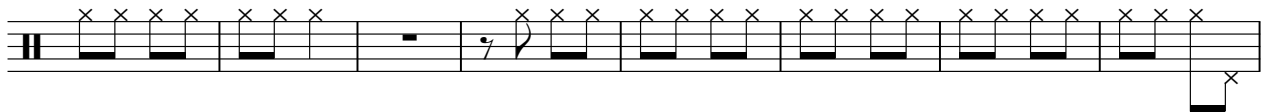

126

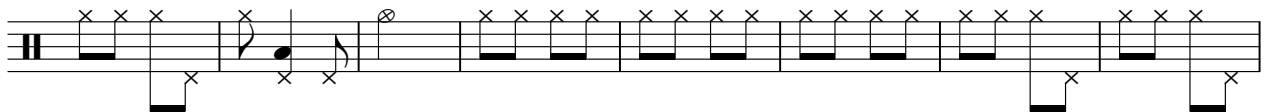

134

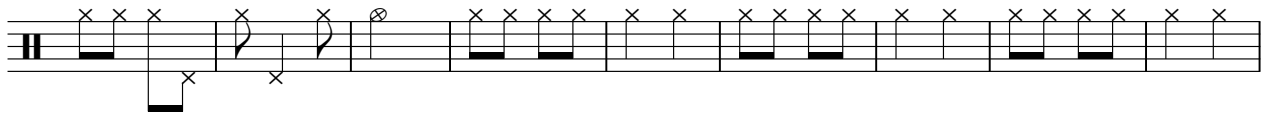

143

152

161

169

178

186

Ekseption - March A La Turca Mozart Disco

hihat pe

♩ = 140,000473

hihat pe

32 2

40 4 2 3

55 4 4 2

71 2 3

83 2 11 3 4

106 2 2 2

119 13 2

140 4 2 3

155 4 4

169 2

2

hihat pe

179

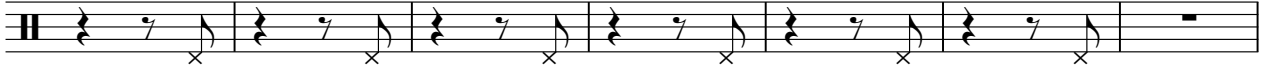

186

6

Ekseption - March A La Turca Mozart Disco

crash

♩ = 140,000473

crash

13 4

25 4 3

40 2 4 3

56 2 4

69 25 3

103 2 2 2

115 2 6 4

133 3 2 4

149 3

157 2 4

2

crash

167

178

188

Ekseption - March A La Turca Mozart Disco

low tom

♩ = 140,000473

low tom

15

178

mid tom

Ekseption - March A La Turca Mozart Disco

♩ = 140,000473
mid tom

13

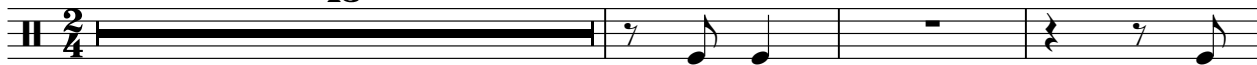

17

178

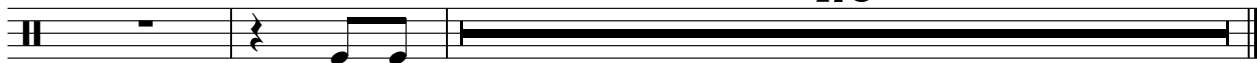

Ekseption - March A La Turca Mozart Disco

piano 1

♩ = 140,000473
piano 1 **20**

20

25

31

37

45

50

57

V.S.

64

70

76

81

86

91

98

105

113

121

126

132

138

V.S.

146

151

159

166

172

177

182

187

191

Ekseption - March A La Turca Mozart Disco

piano r

♩ = 140,000473

piano r

19

24

30

35

41

47

54

V.S.

60

66

73

79

85

91

101

162

169

175

181

186

190

Ekseption - March A La Turca Mozart Disco

org/git

$\text{♩} = 140,000473$
org/git 4

11

18

24

30

35

41

46

53

59

V.S.

org/git

65

72

77

82

87

94

105

113

121

126

131  org/git 3

136 

142 

147 

154 

160 

166 

173 

178 

184 

V.S.

4

189

org/git

192

Ekseption - March A La Turca Mozart Disco

bass

♩ = 140,000473
bass **20**

28

38

49

58

67

78

89

99

Ekseption - March A La Turca Mozart Disco

trumpet

$\text{♩} = 140,000473$
trumpet

26 6

37

46

55

62

71

76

81

85 17

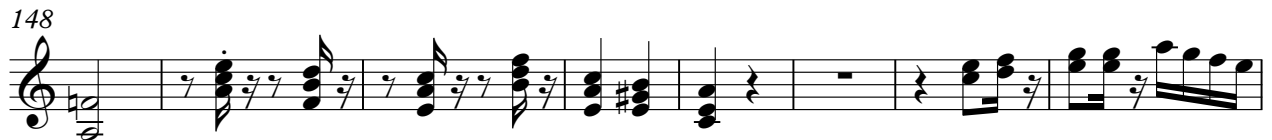
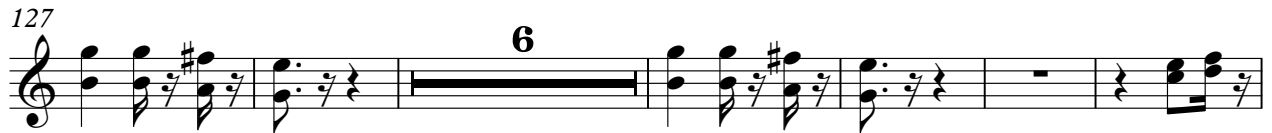

187

191

Ekseption - March A La Turca Mozart Disco

sax

sax $\text{♩} = 140,000473$

26 **6**

37

46

55

62

71

76

81

85 **17**

105

114

127

139

148

156

164

172

177

182

187

191

