

♩ = 89,000038

Gyil

Jazz Guitar

Jazz Guitar

Jazz Guitar

Jazz Guitar

5

Gyil

J. Gtr.

J. Gtr.

J. Gtr.

J. Gtr.

E. Gtr.

E. Gtr.

E. Gtr.

E. Bass

Solo

7

Gyil

J. Gtr.

J. Gtr.

J. Gtr.

J. Gtr.

E. Gtr.

E. Gtr.

E. Gtr.

E. Bass

Solo

9

Agogos

Gyl

J. Gtr.

J. Gtr.

J. Gtr.

J. Gtr.

E. Gtr.

E. Gtr.

E. Gtr.

E. Bass

Solo

11

Agogos

Gyil

J. Gtr.

J. Gtr.

J. Gtr.

J. Gtr.

E. Gtr.

E. Bass

Solo

13

Agogos

Gyil

J. Gtr.

J. Gtr.

J. Gtr.

J. Gtr.

E. Gtr.

E. Bass

Solo

15

Agogos

Gyil

J. Gtr.

J. Gtr.

J. Gtr.

J. Gtr.

E. Gtr.

E. Bass

Solo

Detailed description of the musical score: The score is for page 8, starting at measure 15. It consists of ten staves. The top staff is for Agogos, showing a complex rhythmic pattern with accents and slurs. The second staff is for Gyil, featuring a melodic line in a key signature of one flat. The next four staves are for J. Gtr. (Jazz Guitar), each showing different techniques: the first has arpeggiated chords, the second has chords with slurs, the third has chords with slurs and a key signature change to one flat, and the fourth has a melodic line with slurs. The fifth staff is for E. Gtr. (Electric Guitar), with a few notes and rests. The sixth staff is for E. Bass (Electric Bass), with a simple bass line. The bottom staff is for Solo, featuring a fast, repetitive rhythmic pattern.

17

Agogos

Gyil

J. Gtr.

J. Gtr.

J. Gtr.

J. Gtr.

E. Gtr.

E. Bass

Solo

19

Agogos

Gyil

J. Gtr.

J. Gtr.

J. Gtr.

J. Gtr.

E. Gtr.

E. Gtr.

E. Gtr.

E. Bass

Solo

21

Agogos

Gyl

J. Gtr.

J. Gtr.

J. Gtr.

J. Gtr.

E. Gtr.

E. Gtr.

E. Gtr.

E. Bass

Solo

23

Agogos

Gyil

J. Gtr.

J. Gtr.

J. Gtr.

J. Gtr.

E. Gtr.

E. Gtr.

E. Gtr.

E. Bass

Solo

25

Agogos

Gyil

J. Gtr.

J. Gtr.

J. Gtr.

J. Gtr.

E. Gtr.

E. Gtr.

E. Gtr.

E. Bass

Solo

27

Agogos

Gyil

J. Gtr.

J. Gtr.

J. Gtr.

J. Gtr.

E. Gtr.

E. Gtr.

E. Bass

Solo

29

Agogos

J. Gtr.

J. Gtr.

J. Gtr.

E. Bass

E. Pno.

E. Piano

Pad 5

Solo

31

Agogos

J. Gtr.

E. Bass

E. Pno.

E. Piano

Pad 5

Solo

33

Agogos

J. Gtr.

E. Bass

E. Piano

Pad 5

Solo

35  
Agogos

J. Gtr.

E. Gtr.

E. Bass

E. Piano

Pad 5

Solo

37

Agogos

Gyl

J. Gtr.

J. Gtr.

J. Gtr.

J. Gtr.

E. Gtr.

E. Gtr.

E. Bass

E. Piano

Solo

39

Agogos

Gyil

J. Gtr.

J. Gtr.

J. Gtr.

J. Gtr.

E. Gtr.

E. Gtr.

E. Bass

Solo

41

Agogos

Gyil

J. Gtr.

J. Gtr.

J. Gtr.

J. Gtr.

E. Gtr.

E. Gtr.

E. Bass

Solo

43

Agogos

Gyl

J. Gtr.

J. Gtr.

J. Gtr.

J. Gtr.

E. Gtr.

E. Gtr.

E. Bass

Rev. Cym.

Solo

45

Agogos

E. Gtr.

E. Gtr.

E. Gtr.

E. Bass

Rev. Cym.

Solo

47

Agogos

E. Gtr.

E. Gtr.

E. Gtr.

E. Bass

Solo

49

Agogos

E. Gtr.

E. Gtr.

E. Gtr.

E. Bass

Solo

51

Agogos

E. Gtr.

E. Gtr.

E. Gtr.

E. Bass

Rev. Cym.

Solo

53

Agogos

Gyl

J. Gtr.

J. Gtr.

J. Gtr.

J. Gtr.

J. Gtr.

E. Piano

Rev. Cym.

Pad 5

Solo

55

57

Agogos

Gyil

J. Gtr.

J. Gtr.

J. Gtr.

J. Gtr.

J. Gtr.

E. Piano

Pad 5

59

Agogos

Gyil

J. Gtr.

J. Gtr.

J. Gtr.

J. Gtr.

J. Gtr.

E. Piano

Pad 5

61

Agogos

Gyl

J. Gtr.

J. Gtr.

J. Gtr.

J. Gtr.

J. Gtr.

E. Gtr.

E. Gtr.

E. Bass

E. Piano

Solo

63

Agogos

Gyil

J. Gtr.

J. Gtr.

J. Gtr.

J. Gtr.

E. Gtr.

E. Gtr.

E. Bass

Solo

65

Agogos

Gyil

J. Gtr.

J. Gtr.

J. Gtr.

J. Gtr.

E. Gtr.

E. Gtr.

E. Bass

Solo

67

Agogos

Gyil

J. Gtr.

J. Gtr.

J. Gtr.

J. Gtr.

E. Gtr.

E. Gtr.

E. Bass

Solo

69

Agogos

Gyil

J. Gtr.

J. Gtr.

J. Gtr.

J. Gtr.

E. Gtr.

E. Gtr.

E. Bass

Solo

71

Gyil

J. Gtr.

J. Gtr.

J. Gtr.

J. Gtr.

E. Gtr.

E. Gtr.

E. Bass

Solo

73

Gyil

J. Gtr.

J. Gtr.

J. Gtr.

J. Gtr.

E. Gtr.

E. Gtr.

E. Bass

Solo

75

Gyil

J. Gtr.

J. Gtr.

J. Gtr.

J. Gtr.

E. Gtr.

E. Gtr.

E. Bass

Rev. Cym.

Solo

77

Gyil

J. Gtr.

J. Gtr.

J. Gtr.

J. Gtr.

Solo

79

Gyil

J. Gtr.

J. Gtr.

J. Gtr.

J. Gtr.

# Agogos

♩ = 89,000038

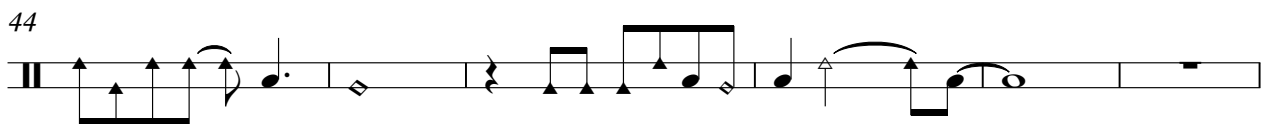
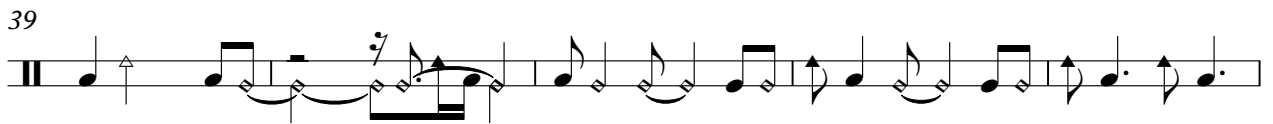
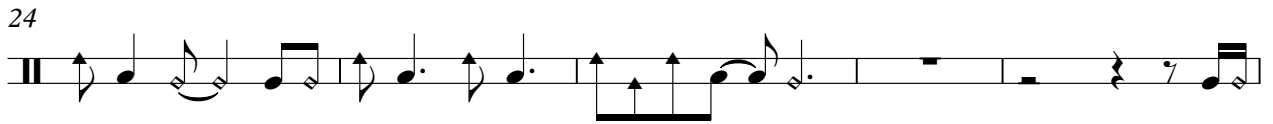
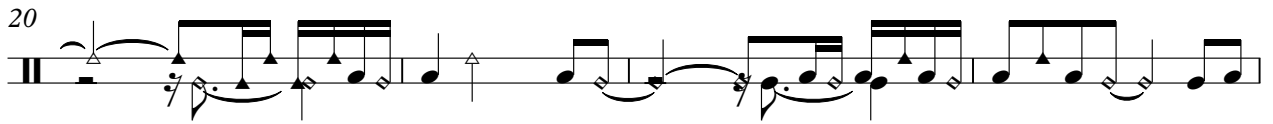
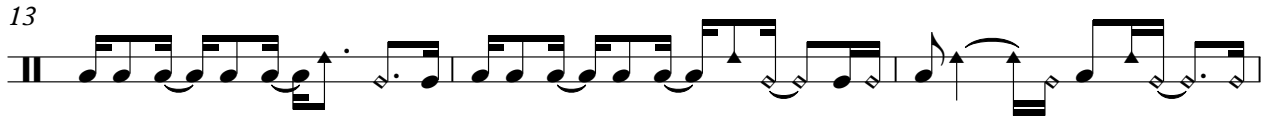

2

# Agogos

50

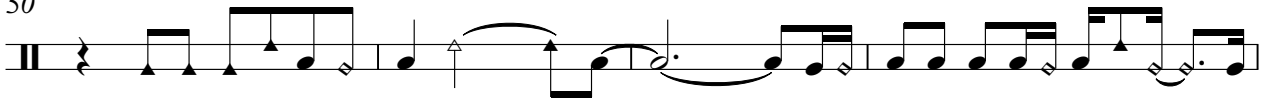

54

57

60

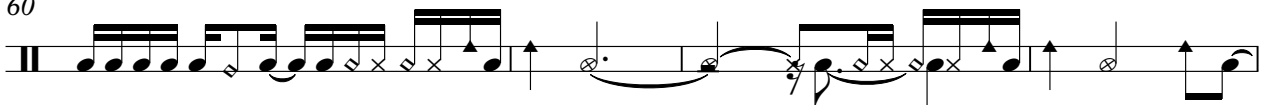

64

67

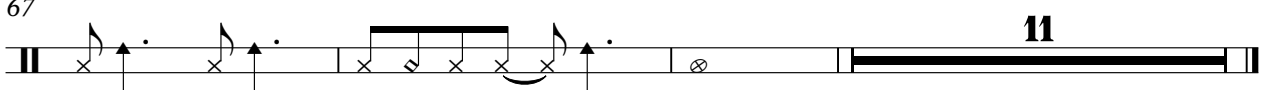

11

# Gyl

♩ = 89,000038

53

57

62

66

71

75

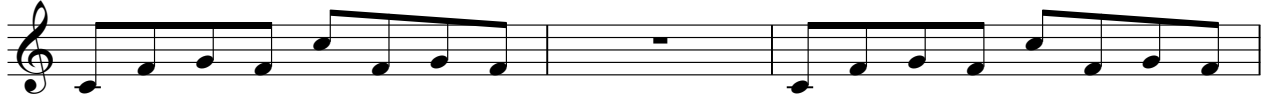

78

# Jazz Guitar

♩ = 89,000038

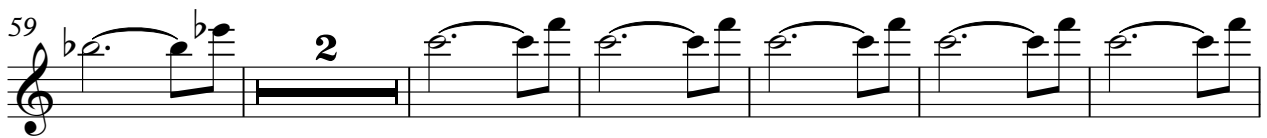
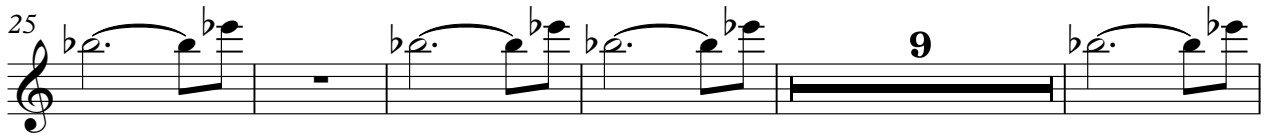

# Jazz Guitar

♩ = 89,000038

5

9

13

17

21

25

30

41

2

Jazz Guitar

53

57

63

68

73

77

# Jazz Guitar

♩ = 89,000038

2

70

Jazz Guitar

76

# Jazz Guitar

$\text{♩} = 89,000038$

2

Jazz Guitar

53

57

62

66

71

75

78

# Jazz Guitar

♩ = 89,000038

28

31

35

16

54

58

19

# Electric Guitar

♩ = 89,000038

2

6

10

8

21

25

8

36

40

44

49

51

8

# Electric Guitar

♩ = 89,000038

2

11

8

26

9

41

41

49

8

63

63

71

4

Electric Guitar

♩ = 89,000038

2

5

9

16

21

25

45

47

49

51

V.S.

52

28

# 5-string Electric Bass

♩ = 89,000038

2

6

10

15

20

24

29

34

39

43

V.S.

2

5-string Electric Bass

47

51

62

66

70

74

# Electric Piano

♩ = 89,000038

28

31

48

Electric Piano

♩ = 89,000038

**28**

**31**

**34**

**38**

**15**

**15**

**55**

**57**

**59**

**19**

# Reverse Cymbals

♩ = 89,000038

43 6

52

22 4

# Pad 5 (Bowed)

♩ = 89,000038

28

35

16

56

20

Solo

♩ = 89,000038

2

5

7

9

11

13

15

17

19

21

V.S.

43

45

47

49

51

53

62

64

66

68

V.S.

70

72

74

76
