

Elaine - I Know Him So Well

♩ = 87,000023

15

Sop. Sax.

Perc.

J. Gtr.

E. Gtr.

E. Bass

Tape Smp. Str

Solo

Solo

20

Sop. Sax.

Perc.

J. Gtr.

E. Gtr.

E. Bass

Tape Smp. Str

Solo

Solo

Solo

25

Sop. Sax.

Alto Sax.

Perc.

J. Gtr.

E. Gtr.

E. Bass

Tape Smp. Str

Solo

Solo

Solo

30

Sop. Sax.

Alto Sax.

Perc.

J. Gtr.

E. Gtr.

E. Bass

Tape Smp. Str

Solo

Solo

Solo

35

Alto Sax.

Perc.

J. Gtr.

E. Gtr.

E. Bass

Tape Smp. Str

Solo

Solo

40

Sop. Sax.

Alto Sax.

Perc.

J. Gtr.

E. Gtr.

E. Bass

Tape Smp. Str

Solo

Solo

45

Sop. Sax.

Alto Sax.

Perc.

J. Gtr.

E. Gtr.

E. Bass

Tape Smp. Str

Solo

Solo

50

Sop. Sax.

Alto Sax.

Perc.

J. Gtr.

E. Gtr.

E. Bass

Tape Smp. Str

Solo

Solo

Solo

55

Sop. Sax.

Alto Sax.

Perc.

J. Gtr.

E. Gtr.

E. Bass

Tape Smp. Str

Solo

Solo

Solo

60

Sop. Sax.

Alto Sax.

Perc.

J. Gtr.

E. Gtr.

E. Bass

Tape Smp. Str

Solo

Solo

Solo

65

69

Elaine - I Know Him So Well
Soprano Saxophone

♩ = 87,000023

8

13

18

23

27

32

9

44

48

53

58

2

Soprano Saxophone

63

67

Elaine - I Know Him So Well
Alto Saxophone

♩ = 87,000023

24

28

35

40

45

50

55

63

68

Copyright © 1998 by John Henry Foster

Elaine - I Know Him So Well

Percussion

$\text{♩} = 87,000023$
8

Copyright © 1998 by John Henry Foster

V.S.

2

Percussion

48

52

56

60

64

68

Elaine - I Know Him So Well

Jazz Guitar

♩ = 87,000023

8

12

16

20

24

28

32

36

40

44

48

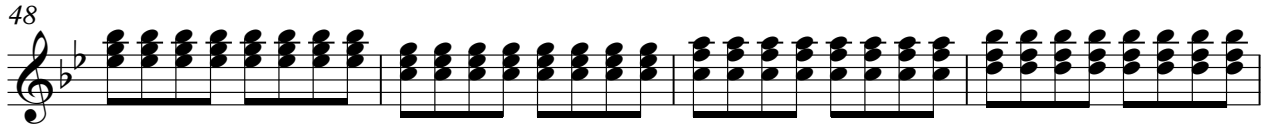

52

56

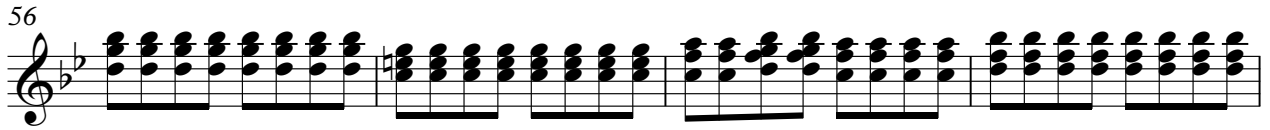

60

64

68

Elaine - I Know Him So Well

Electric Guitar

♩ = 87,000023

8

15

23

31

39

47

55

63

68

Copyright © 1998 by John Henry Foster

Elaine - I Know Him So Well
Electric Bass

♩ = 87,000023
8

12

16

20

24

30

35

39

43

47

2

Electric Bass

51

57

63

68

Elaine - I Know Him So Well

Tape Sampler Keyboard [Strings]

♩ = 87,000023

8

15

23

31

39

47

56

64

68

2

Copyright © 1998 by John Henry Foster

Solo Elaine - I Know Him So Well

♩ = 87,000023

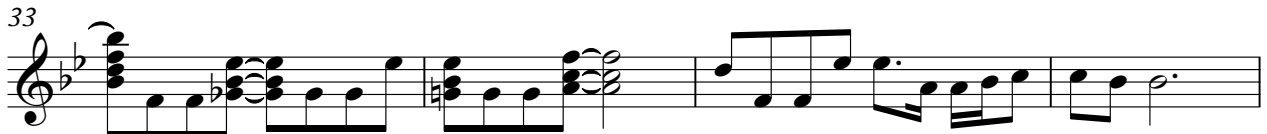
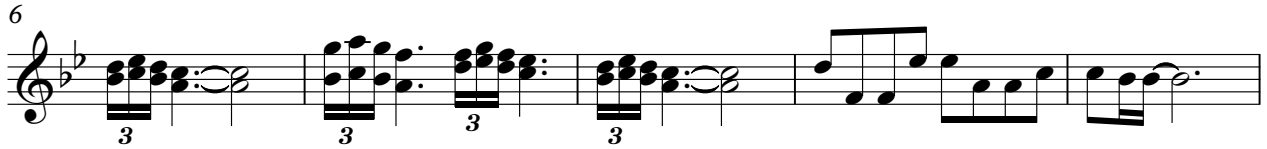

2

Solo

47

51

56

60

64

68

Solo Elaine - I Know Him So Well

♩ = 87,000023

Copyright © 1998 by John Henry Foster

V.S.

43

47

51

57

63

68

