

Elba Ramalho - Ciranda da rosa vermelha

♩ = 87,000023

M #10

M #7

M #3

M #2

M #8

M #5

M #6

♩ = 87,000023

2

3

M #10

M #7

M #3

M #2

M #8

M #5

M #6

4

M #10

M #7

M #3

M #2

M #8

M #5

M #6

5

M #10

M #7

M #3

M #2

M #8

M #5

M #6

7

M #4

M #10

M #7

M #3

M #2

M #8

M #5

13

M #4

M #10

M #3

M #2

M #5

15

M #4

M #10

M #7

M #3

M #2

M #5

M #9

17

M #4

M #10

M #3

M #2

M #5

19

M #4

M #10

M #7

M #3

M #2

M #5

M #6

21

M #4

M #10

M #7

M #3

M #2

M #5

M #6

23

M #4

M #10

M #3

M #2

M #5

31

M #4

M #10

M #7

M #3

M #2

M #5

M #6

32

M #4

M #10

M #7

M #3

M #2

M #5

M #6

10

33

M #4

M #10

M #7

M #3

M #2

M #5

M #6

35

M #4

M #10

M #3

M #2

M #5

M #6

37

M #4

M #10

M #3

M #2

M #5

38

M #4

M #10

M #7

M #3

M #2

M #5

39

M #4

M #10

M #7

M #3

M #2

M #5

41

M #4

M #10

M #7

M #3

M #2

M #5

M #6

43

M #4

M #10

M #3

M #2

M #5

45

M #4

M #10

M #3

M #2

M #5

47

M #4

M #10

M #3

M #2

M #5

53

M #10

M #7

M #3

M #2

M #5

54

M #10

M #7

M #3

M #2

M #5

55

M #10

M #7

M #3

M #2

M #5

57

M #4

M #10

M #7

M #3

M #2

M #5

59

M #4

M #10

M #7

M #3

M #2

M #5

61

M #4

M #10

M #7

M #3

M #2

M #5

63

M #4

M #10

M #3

M #2

M #5

65

M #4

M #10

M #7

M #3

M #2

M #5

67

M #4

M #10

M #3

M #2

M #5

68

M #4

M #10

M #3

M #2

M #5

70

M #4

M #10

M #7

M #3

M #2

M #5

M #6

72

M #4

M #10

M #3

M #2

M #5

74

M #4

M #10

M #3

M #2

M #5

76

M #4

M #10

M #3

M #2

M #5

78

M #4

M #10

M #7

M #3

M #2

M #5

80

M #4

M #10

M #7

M #3

M #2

M #5

81

M #4

M #10

M #7

M #3

M #2

M #5

82

M #10

M #7

M #3

M #2

M #5

83 23

M #10

M #7

M #3

M #2

M #5

84

M #10

M #7

M #3

M #2

M #5

M #4

Elba Ramalho - Ciranda da rosa vermelha

♩ = 87,000023

7

11

15

19

23

27

31

35

39

43

V.S.

47

51

61

65

69

73

77

80

♩ = 87,000023

V.S.

2

M #10

22

24

26

28

30

32

34

36

38

40

42

44

46

48

50

52

54

56

58

60

V.S.

82

83

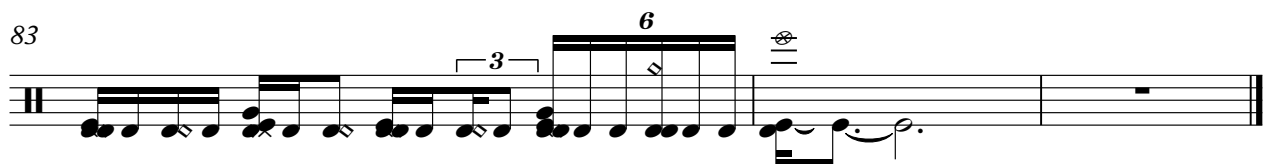

M #7

Elba Ramalho - Ciranda da rosa vermelha

♩ = 87,000023

38

6 6 6 6 6

39

6 3 6 6 6 6

43

8 6 6 6 3

52

6 6 6 3

53

6 6 6 6

54

6 6 6 3

56

3 3 3 3

61

4 4 3 3

71

7 7 7 7

80

6 6 6 3

81

Elba Ramalho - Ciranda da rosa vermelha

M #3

♩ = 87,000023

5

9

12

15

20

24

28

32

35

V.S.

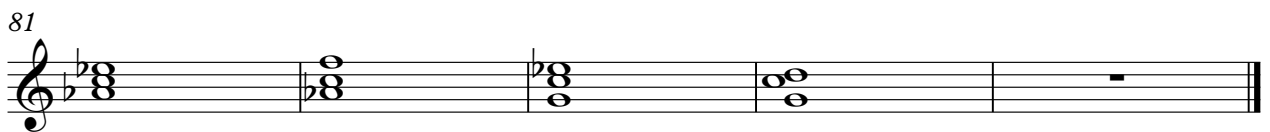
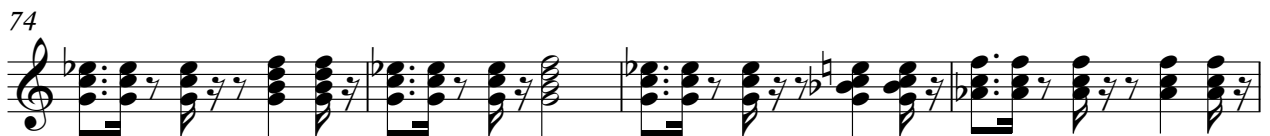
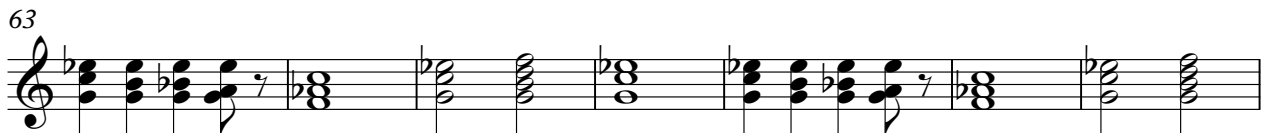

45

49

54

60

65

70

75

80

M #8

Elba Ramalho - Ciranda da rosa vermelha

♩ = 87,000023

6

77

M #5

Elba Ramalho - Ciranda da rosa vermelha

♩ = 87,000023

9

17

25

31

39

47

52

55

59

V.S.

66

69

75

81

M #6

Elba Ramalho - Ciranda da rosa vermelha

♩ = 87,000023

M #9

Elba Ramalho - Ciranda da rosa vermelha

♩ = 87,000023

4/4

15

69