

# Simple plan - Happy together

♩ = 120,999947

Vocal

Drums

Electric Guitar

Bass

Choir aahs

Choir aahs

Rhodes

Rhodes

Harpsichord

Vocal

Horns-High

Horns-Low

Voice oohs

♩ = 120,999947

Strings

4

Vocal

Drums

Electric Guitar

Bass

Rhodes

Rhodes

Harpsichord

Vocal

6

Bassoon

Vocal

Drums

Electric Guitar

Bass

Rhodes

Rhodes

Harpsichord

Vocal

8

Bassoon

Vocal

Drums

Electric Guitar

Bass

Rhodes

Rhodes

Harpsichord

Vocal

10

Bassoon

Vocal

Drums

Electric Guitar

Bass

Rhodes

Rhodes

Harpsichord

Vocal

12

Bassoon

Vocal

Drums

Electric Guitar

Bass

Rhodes

Rhodes

Harpsichord

Vocal

14

16

Bassoon

Vocal

Drums

Electric Guitar

Bass

Choir aahs

Choir aahs

Rhodes

Rhodes

Harpsichord

Vocal

Piano, T.D.Zim'n

18

20

22

24

Vocal

Drums

Electric Guitar

Bass

Choir aahs

Choir aahs

Rhodes

Rhodes

Harpsichord

Vocal

Horns-High

Strings

26

28

Vocal

Drums

Electric Guitar

Bass

Choir aahs

Choir aahs

Rhodes

Rhodes

Harpsichord

Vocal

Horns-High

Strings

30

Oboe/Flute

Bassoon

Vocal

Drums

Electric Guitar

Bass

Choir aahs

Choir aahs

Rhodes

Rhodes

Harpsichord

Vocal

Strings

32

Oboe/Flute

Bassoon

Vocal

Drums

Electric Guitar

Bass

Choir aahs

Choir aahs

Rhodes

Rhodes

Harpsichord

Vocal

Strings

Detailed description of the musical score: The score is for measures 32 and 33. The Oboe/Flute part has a melodic line with some grace notes. The Bassoon part has a simple rhythmic accompaniment. The Vocal part features a melodic line with some grace notes. The Drums part has a steady beat with a snare drum and a kick drum. The Electric Guitar part has a rhythmic accompaniment with chords. The Bass part has a rhythmic accompaniment with eighth notes. The two parts of the Choir aahs part have a simple harmonic accompaniment. The Rhodes part has a melodic line with some grace notes. The second Rhodes part has a rhythmic accompaniment. The Harpsichord part has a rhythmic accompaniment with chords. The second Vocal part has a melodic line with some grace notes. The Strings part has a simple harmonic accompaniment.

34

Oboe/Flute

Bassoon

Vocal

Drums

Electric Guitar

Bass

Choir aahs

Choir aahs

Rhodes

Rhodes

Harpsichord

Vocal

Strings

36

Oboe/Flute

Bassoon

Vocal

Drums

Electric Guitar

Bass

Rhodes

Rhodes

Harpsichord

Vocal

Horns-High

Strings

38

40

Vocal

Drums

Electric Guitar

Bass

Choir aahs

Choir aahs

Rhodes

Rhodes

Harpsichord

Vocal

Horns-High

Strings

42

Vocal

Drums

Electric Guitar

Bass

Choir aahs

Choir aahs

Rhodes

Rhodes

Harpsichord

Vocal

Horns-High

Strings

Detailed description of the musical score: The score is for page 21, starting at measure 42. It features a variety of instruments and vocal parts. The top staff is a vocal line with a melodic line. Below it is a drum part with a steady rhythm. The electric guitar and bass provide harmonic support with chords and a walking bass line. The Rhodes piano has a melodic line with triplets. The harpsichord plays a rhythmic accompaniment. There are two choir aahs staves, one with sustained notes and another with a more active line. A second vocal part appears at the bottom, mirroring the first. The horns play a high part with sustained notes, and the strings provide a low-frequency accompaniment.

44

Vocal

Drums

Electric Guitar

Bass

Choir aahs

Choir aahs

Rhodes

Rhodes

Harpsichord

Vocal

Horns-High

Strings

46

Oboe/Flute

Bassoon

Vocal

Drums

Electric Guitar

Bass

Rhodes

Harpsichord

Vocal

Voice oohs

Strings

48

Oboe/Flute

Bassoon

Vocal

Drums

Electric Guitar

Bass

Rhodes

Harpsichord

Vocal

Voice oohs

Strings

50

Oboe/Flute

Bassoon

Vocal

Drums

Electric Guitar

Bass

Rhodes

Harpsichord

Vocal

Voice oohs

Strings

52

Oboe/Flute

Bassoon

Vocal

Drums

Electric Guitar

Bass

Rhodes

Rhodes

Harpsichord

Vocal

Horns-High

Strings

54

Oboe/Flute

Vocal

Drums

Electric Guitar

Bass

Choir aahs

Choir aahs

Rhodes

Rhodes

Harpsichord

Vocal

Horns-High

Horns-Low

Voice oohs

Strings

56

Oboe/Flute

Vocal

Drums

Electric Guitar

Bass

Choir aahs

Choir aahs

Rhodes

Rhodes

Harpsichord

Vocal

Horns-High

Horns-Low

Strings

58

Oboe/Flute

Vocal

Drums

Electric Guitar

Bass

Choir aahs

Choir aahs

Rhodes

Rhodes

Harpsichord

Vocal

Horns-High

Horns-Low

Strings

62

Oboe/Flute

Bassoon

Vocal

Drums

Electric Guitar

Bass

Choir aahs

Choir aahs

Rhodes

Harpsichord

Vocal

Horns-High

Voice oohs

Strings

64

Oboe/Flute

Bassoon

Vocal

Drums

Electric Guitar

Bass

Rhodes

Harpsichord

Vocal

Voice oohs

Strings

66

Oboe/Flute

Bassoon

Vocal

Drums

Electric Guitar

Bass

Rhodes

Harpsichord

Vocal

Voice oohs

Strings

68

Oboe/Flute

Bassoon

Vocal

Drums

Electric Guitar

Bass

Choir aahs

Choir aahs

Rhodes

Harpsichord

Vocal

Voice oohs

Strings

70

Vocal

Drums

Electric Guitar

Bass

Choir aahs

Choir aahs

Rhodes

Harpsichord

Vocal

Voice oohs

Strings

72

Vocal

Drums

Electric Guitar

Bass

Choir aahs

Choir aahs

Rhodes

Harpsichord

Vocal

Voice oohs

Strings

74

76

Vocal

Drums

Electric Guitar

Bass

Choir aahs

Choir aahs

Rhodes

Harpsichord

Vocal

Voice oohs

78

80 ♩ = 120,000000 ♩ = 120,000000 ♩ = 120,000000

Vocal

Drums

Electric Guitar

Bass

Choir aahs

Choir aahs

Rhodes

Harpsichord

Vocal

Horns-High

Strings

♩ = 120,000000 ♩ = 120,000000 ♩ = 120,000000

82

♩ = 120,000000

84

Vocal

Drums

Electric Guitar

Bass

Choir aahs

Harpsichord

Vocal

Horns-High

Strings

Detailed description of the musical score: The score is for measures 84-87. It features seven staves. The top staff is for the lead vocal, with a treble clef and a key signature of one sharp (F#). The second staff is for drums, with a drum set icon and various rhythmic notations including eighth and sixteenth notes, rests, and a triplet of eighth notes in measure 87. The third staff is for electric guitar, with a treble clef and a key signature of one sharp, playing a series of chords with a '7' (seventh) marking. The fourth staff is for bass, with a bass clef and a key signature of one sharp, playing a rhythmic pattern of eighth notes. The fifth staff is for choir 'aahs', with a treble clef and a key signature of one sharp, featuring sustained notes and a triplet in measure 87. The sixth staff is for harpsichord, with a treble clef and a key signature of one sharp, playing chords and a triplet in measure 87. The seventh staff is for horns-high, with a treble clef and a key signature of one sharp, playing a melodic line with a long note in measure 84 and a triplet in measure 87. The eighth staff is for strings, with a bass clef and a key signature of one sharp, playing a sustained chord throughout the measures.

85

Vocal

Drums

Electric Guitar

Bass

Choir aahs

Choir aahs

Harpsichord

Vocal

Horns-High

Strings

# Simple plan - Happy together

Bassoon

♩ = 120,999947

5

5

10

10

15

15

21

8

8

33

33

38

8

8

50

9

9

63

63

69

10 2 5

10 2 5

♩ = 120,000000

# Simple plan - Happy together

Vocal

♩ = 120,999947

4

8

12

16

20

25

30

34

39

43

V.S.

47

51

57

63

67

71

76

80 ♩ = 120,000000 ♩ = 120,000000 ♩ = 120,000000

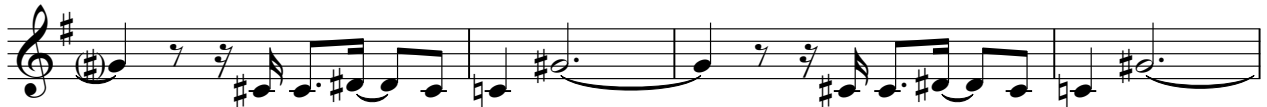

84

# Simple plan - Happy together

## Drums

♩ = 120,999947  
2

8

13

18

22

27

32

37

42

47

V.S.

52

56

60

63

68

74

79

♩ = 120,000000

82

♩ = 120,000000

84

♩ = 120,999947

6

10

14

18

22

26

30

34

38

42

46

50

54

58

61

64

68

72

76

80 ♩ = 120,000000

83 ♩ = 120,000000

# Simple plan - Happy together

Bass

♩ = 120,999947

V.S.

33

36

39

41

44

47

50

53

56

59

62

65

68

71

74

77

80 ♩ = 120, 000000000000, 000000000000, 000000000000, 000000000000

83 ♩ = 120, 0000000

85

# Simple plan - Happy together

Choir aahs

♩ = 120,999947

13

20

29

38

46

61

73

77

83

♩ = 120,000000

# Simple plan - Happy together

Choir aahs

♩ = 120,999947

13

20

28

36

44

58

71

76

80

82

♩ = 120,999947

♩ = 120,000000

♩ = 120,000000

♩ = 120,000000

V.S.

2

Choir. aahs

84

♩ = 120,999947

6

11

16

21

25

28

32

37

41

44

48

53

57

60

64

69

73

77

80

♩ = 120,999947

5

8

11

15

18

22

26

30

V.S.

33

37

41

45

54

58

♩ = 120,000000 ♩ = 120,000000

19

2

5

Harpisichord

Simple plan - Happy together

♩ = 120,999947

3

8

12

16

21

24

26

28

V.S.

31

35

38

40

42

44

47

52

55

58

60

63

68

72

76

80 ♩ = 120,000000 ♩ = 120,000000 ♩ = 120,000000

83 ♩ = 120,000000

# Simple plan - Happy together

Vocal

♩ = 120,999947

4

8

12

16

20

25

30

34

39

44

V.S.

48

53

60

65

69

74

78

$\text{♩} = 120,000,000,000 \neq 120,000,000 \neq 120,000,000$

82

$\text{♩} = 120,000,000$

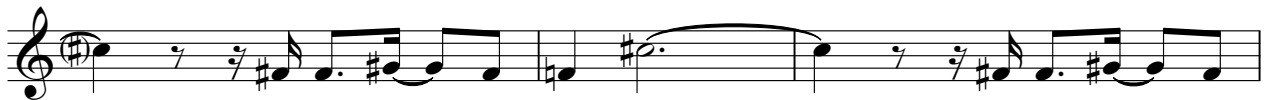

85

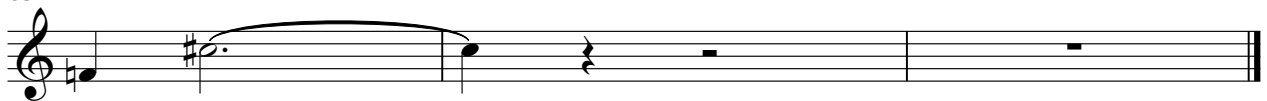

Horns-High

Simple plan - Happy together

♩ = 120,999947  
**20**

**25**

**30**  
**7**

**41**

**46**  
**7**

**56**

**60**  
**15**

2

Horns-High

♩ = 120,000000

78

♩ = 120,000000

♩ = 120,000000

81

84

Horns-Low

Simple plan - Happy together

$\text{♩} = 120,999947$

**53**

56

60

**18**

$\text{♩} = 120,000000$     $\text{♩} = 120,000000$     $\text{♩} = 120,000000$

**2**   **5**

# Simple plan - Happy together

Voice oohs

♩ = 120,999947

45

48

52

65

69

74

77

79

♩ = 120,000000

♩ = 120,000000

# Simple plan - Happy together

Strings

♩ = 120,999947

**13**

**18**

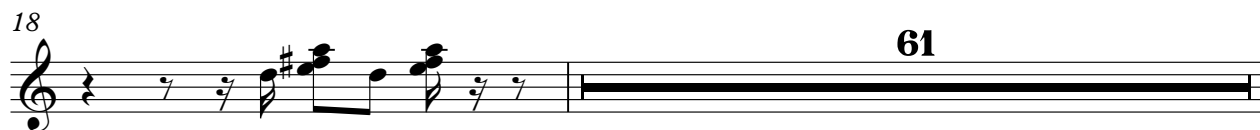

80 ♩ = 120,000000

**2**

♩ = 120,000000

**5**

