

Elcid - You Too

♩ = 100,000000

Drums

Guitar Distrt

Pick Bass

Piano

Charang

Poly Synth

♩ = 100,000000

Contra Bass

5

Drums

Guitar Distrt

Pick Bass

Piano

Charang

Poly Synth

Contra Bass

10

Drums

Guitar Distrt

Pick Bass

Piano

Charang

Poly Synth

Contra Bass

15

Drums

Guitar Distrt

Pick Bass

Piano

Charang

Poly Synth

Contra Bass

20

Drums

Guitar Distrt

Pick Bass

Piano

Charang

Poly Synth

Contra Bass

25

Drums

Guitar Distrt

Pick Bass

Piano

Charang

Poly Synth

Contra Bass

30

Drums

Guitar Distrt

Pick Bass

Piano

Charang

Poly Synth

Contra Bass

34

Drums

Guitar Distrt

Pick Bass

Piano

Charang

Poly Synth

Contra Bass

38

Drums

Guitar Distrt

Pick Bass

Piano

Charang

Poly Synth

Contra Bass

43

Drums

Guitar Distrt

Pick Bass

Piano

Charang

Poly Synth

Contra Bass

48

Drums

Guitar Distrt

Pick Bass

Piano

Charang

Poly Synth

Contra Bass

52

Drums

Guitar Distrt

Pick Bass

Piano

Charang

Poly Synth

Contra Bass

57

Drums

Guitar Distrt

Pick Bass

Piano

Charang

Poly Synth

Contra Bass

60

Drums

Guitar Distrt

Pick Bass

Piano

Charang

Poly Synth

Contra Bass

Elcid - You Too

Drums

♩ = 100,000000

8

13

19

25

29

34

41

46

53

V.S.

2

Drums

58

60

♩ = 100,000000

6

11

16

20

25

29

34

38

43

48

52

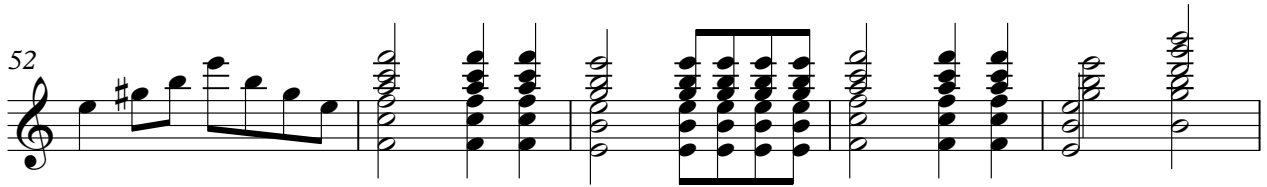

57

60

Elcid - You Too

Pick Bass

♩ = 100,000000

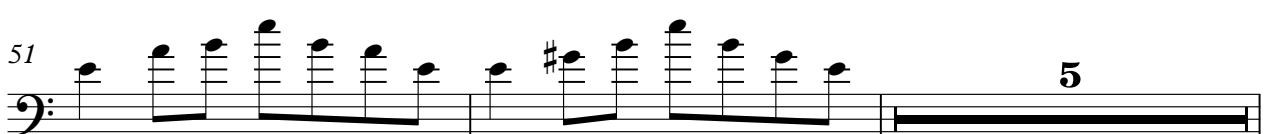
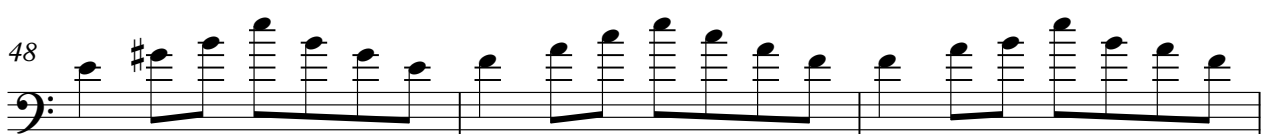
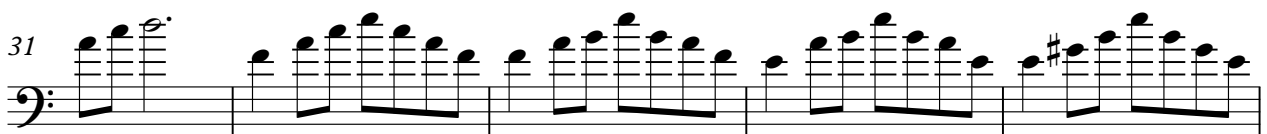
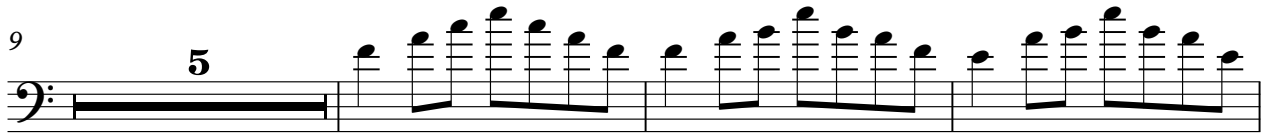
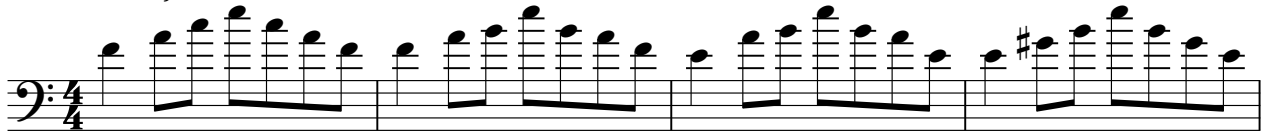

2

58

Pick Bass

Piano

Elcid - You Too

♩ = 100,000000

6

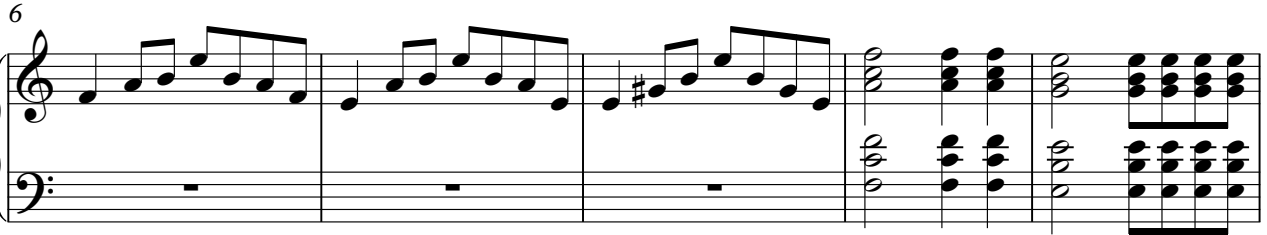

11

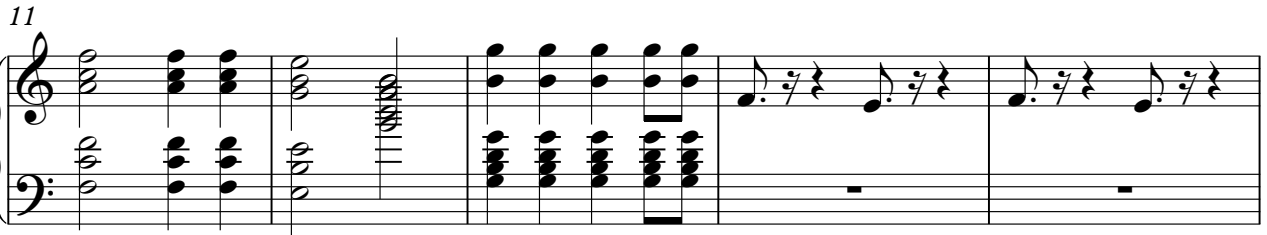

16

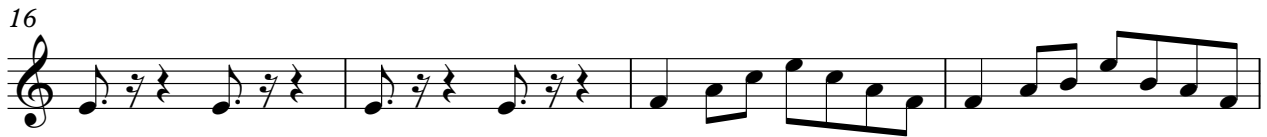

20

25

V.S.

30

35

39

44

49

54

59

Elcid - You Too

Charang

♩ = 100,000000

5

10

15

19

24

29

34

39

45

V.S.

49

54

59

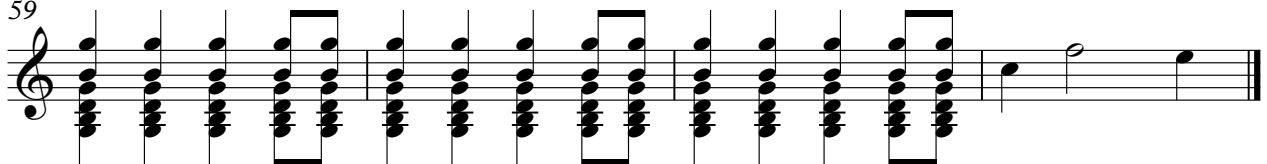

♩ = 100,000000

7
13
19
25
29
33
39
44
50

V.S.

Poly Synth

56

60

Contra Bass

Elcid - You Too

♩ = 100,000000

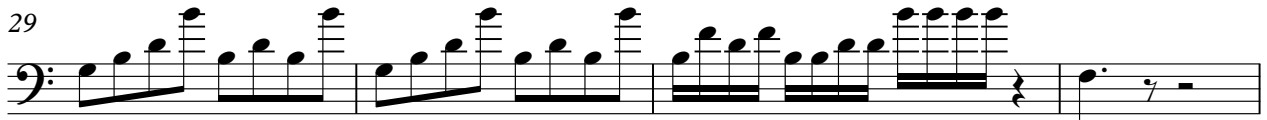
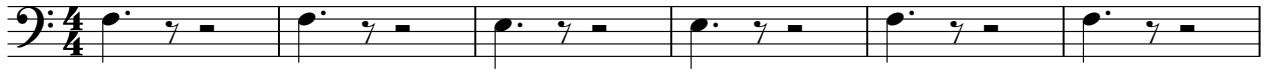

V.S.

2

Contra Bass

56

60

