

# Electric Light Orchestra - Don't Bring Me Down

♩ = 116,000313

MELODY

DRUMS

OVERDRIVE

FINGERDBAS

BANDNEON

SYNBRASS 1

POLYSYNTH

HALO PAD

♩ = 116,000313

BRIGHTNESS

A.PIANO 2

6

DRUMS

OVERDRIVE

FINGERDBAS

A.PIANO 2

8

DRUMS

OVERDRIVE

FINGERDBAS

A.PIANO 2

10

MELODY

DRUMS

OVERDRIVE

FINGERDBAS

A.PIANO 2

MELODY

DRUMS

OVERDRIVE

FINGERDBAS

A.PIANO 2

MELODY

DRUMS

OVERDRIVE

FINGERDBAS

A.PIANO 2

MELODY

DRUMS

OVERDRIVE

FINGERDBAS

HALO PAD

A.PIANO 2

18

MELODY

DRUMS

OVERDRIVE

FINGERDBAS

HALO PAD

BRIGHTNESS

A.PIANO 2

20

MELODY

DRUMS

OVERDRIVE

FINGERDBAS

HALO PAD

BRIGHTNESS

A.PIANO 2

22

MELODY

DRUMS

OVERDRIVE

FINGERDBAS

A.PIANO 2

24

MELODY

DRUMS

OVERDRIVE

FINGERDBAS

A.PIANO 2

26

MELODY

DRUMS

OVERDRIVE

FINGERDBAS

A.PIANO 2

28

MELODY

DRUMS

OVERDRIVE

FINGERDBAS

A.PIANO 2

30

MELODY

DRUMS

OVERDRIVE

FINGERDBAS

HALO PAD

BRIGHTNESS

A.PIANO 2

32

MELODY  
DRUMS  
OVERDRIVE  
FINGERDBAS  
HALO PAD  
A.PIANO 2

34

MELODY  
DRUMS  
OVERDRIVE  
FINGERDBAS  
BANDNEON  
POLYSYNTH  
HALO PAD  
A.PIANO 2

36

MELODY

DRUMS

OVERDRIVE

FINGERDBAS

BANDNEON

POLYSYNTH

HALO PAD

A.PIANO 2

38

MELODY

DRUMS

OVERDRIVE

FINGERDBAS

BANDNEON

POLYSYNTH

HALO PAD

A.PIANO 2

40

MELODY

DRUMS

OVERDRIVE

FINGERDBAS

POLYSYNTH

HALO PAD

A.PIANO 2

42

MELODY

DRUMS

OVERDRIVE

FINGERDBAS

POLYSYNTH

HALO PAD

A.PIANO 2

44

MELODY

DRUMS

OVERDRIVE

FINGERDBAS

POLYSYNTH

HALO PAD

A.PIANO 2

46

MELODY

DRUMS

OVERDRIVE

FINGERDBAS

POLYSYNTH

HALO PAD

A.PIANO 2

48

MELODY

DRUMS

OVERDRIVE

FINGERDBAS

POLYSYNTH

HALO PAD

A.PIANO 2

50

MELODY

DRUMS

OVERDRIVE

FINGERDBAS

POLYSYNTH

HALO PAD

BRIGHTNESS

A.PIANO 2

52

MELODY

DRUMS

OVERDRIVE

FINGERDBAS

POLYSYNTH

HALO PAD

BRIGHTNESS

A.PIANO 2

54

MELODY

DRUMS

OVERDRIVE

FINGERDBAS

POLYSYNTH

HALO PAD

A.PIANO 2

56

MELODY

DRUMS

OVERDRIVE

FINGERDBAS

POLYSYNTH

HALO PAD

A.PIANO 2

58

MELODY

DRUMS

OVERDRIVE

FINGERDBAS

POLYSYNTH

HALO PAD

A.PIANO 2

64

MELODY

DRUMS

OVERDRIVE

FINGERDBAS

POLYSYNTH

HALO PAD

BRIGHTNESS

A.PIANO 2

66

MELODY

DRUMS

OVERDRIVE

FINGERDBAS

BANDNEON

POLYSYNTH

HALO PAD

A.PIANO 2

68

MELODY

DRUMS

OVERDRIVE

FINGERDBAS

BANDNEON

POLYSYNTH

HALO PAD

A.PIANO 2

70

MELODY

DRUMS

OVERDRIVE

FINGERDBAS

BANDNEON

POLYSYNTH

HALO PAD

A.PIANO 2

72

MELODY

DRUMS

OVERDRIVE

FINGERDBAS

POLYSYNTH

HALO PAD

A.PIANO 2

74

MELODY

DRUMS

HALO PAD

76

MELODY

DRUMS

HALO PAD

78

MELODY

DRUMS

OVERDRIVE

FINGERDBAS

POLYSYNTH

HALO PAD

A.PIANO 2

80

MELODY

DRUMS

OVERDRIVE

FINGERDBAS

POLYSYNTH

HALO PAD

A.PIANO 2

82

MELODY

DRUMS

OVERDRIVE

FINGERDBAS

POLYSYNTH

HALO PAD

BRIGHTNESS

A.PIANO 2

84

MELODY

DRUMS

OVERDRIVE

FINGERDBAS

POLYSYNTH

HALO PAD

BRIGHTNESS

A.PIANO 2

86

DRUMS

OVERDRIVE

FINGERDBAS

BANDNEON

SYNBRASS 1

POLYSYNTH

A.PIANO 2

88

DRUMS

OVERDRIVE

FINGERDBAS

BANDNEON

SYNBASS 1

POLYSYNTH

A.PIANO 2

90

DRUMS

OVERDRIVE

FINGERDBAS

BANDNEON

SYNBASS 1

POLYSYNTH

A.PIANO 2

92

DRUMS

OVERDRIVE

FINGERDBAS

BANDNEON

SYNBASS 1

POLYSYNTH

A.PIANO 2

94

MELODY

DRUMS

OVERDRIVE

FINGERDBAS

SYNBASS 1

POLYSYNTH

HALO PAD

A.PIANO 2

96

MELODY

DRUMS

OVERDRIVE

FINGERDBAS

POLYSYNTH

HALO PAD

A.PIANO 2

98

MELODY

DRUMS

OVERDRIVE

FINGERDBAS

POLYSYNTH

HALO PAD

A.PIANO 2

100

MELODY

DRUMS

OVERDRIVE

FINGERDBAS

POLYSYNTH

HALO PAD

A.PIANO 2

102

MELODY

DRUMS

OVERDRIVE

FINGERDBAS

POLYSYNTH

HALO PAD

BRIGHTNESS

A.PIANO 2

104

MELODY

DRUMS

OVERDRIVE

FINGERDBAS

POLYSYNTH

HALO PAD

BRIGHTNESS

A.PIANO 2

106

MELODY

DRUMS

OVERDRIVE

FINGERDBAS

SYNBRASS 1

POLYSYNTH

A.PIANO 2

108

DRUMS

OVERDRIVE

FINGERDBAS

SYNBRASS 1

POLYSYNTH

A.PIANO 2

110

DRUMS

OVERDRIVE

FINGERDBAS

SYNBRASS 1

POLYSYNTH

A.PIANO 2

112

DRUMS

OVERDRIVE

FINGERDBAS

SYNBRASS 1

POLYSYNTH

A.PIANO 2

114

MELODY

DRUMS

OVERDRIVE

FINGERDBAS

SYNBRASS 1

POLYSYNTH

HALO PAD

BRIGHTNESS

A.PIANO 2

116

MUSICAL SCORE WITH INSTRUMENTS: MELODY, DRUMS, OVERDRIVE, FINGERDBAS, POLYSYNTH, HALO PAD, BRIGHTNESS, A.PIANO 2.

Electric Light Orchestra - Don't Bring Me Down

MELODY

♩ = 116,000313

8

12

16

20

25

30

34

38

42

46

V.S.

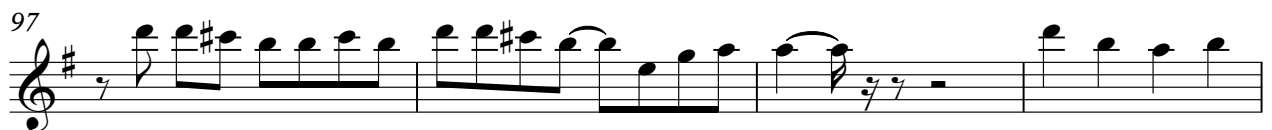
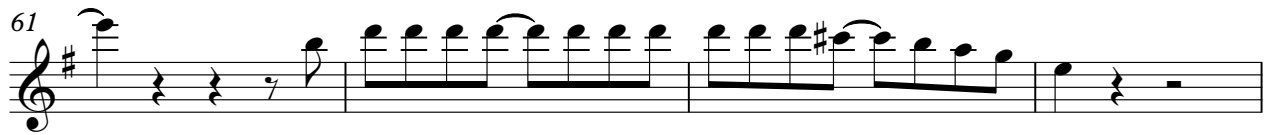
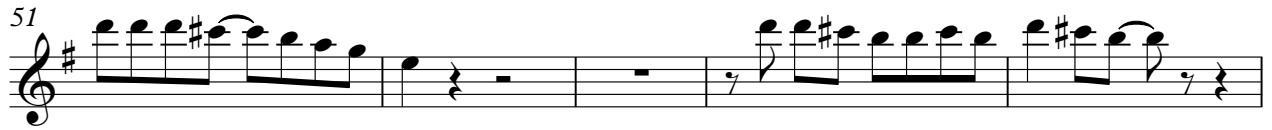

MELODY

101

105

115

DRUMS

Electric Light Orchestra - Don't Bring Me Down

♩ = 116,000313

6

10

14

18

22

26

30

34

38

V.S.

## DRUMS

42

46

50

54

58

62

66

68

70

72

DRUMS

74

76

78

80

82

84

86

88

90

92

V.S.

94

96

98

100

102

104

106

108

110

112

DRUMS

114

116

OVERDRIVE

Electric Light Orchestra - Don't Bring Me Down

♩ = 116,000313

3

10

17

24

31

36

42

49

56

♩ = 116,000313

3

7

10

13

16

18

20

23

26

29

V.S.

31

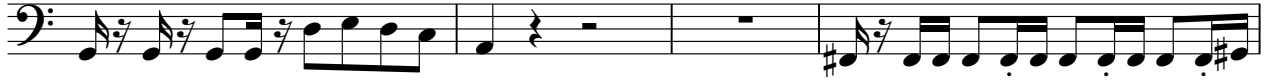

35

38

41

44

47

50

52

55

57

60

62

64

67

70

73

81

85

88

91

V.S.

94

97

100

102

105

107

110

113

115

♩ = 116,000313

32

36

39 26

67

70 15

87

90

92 26

SYNBASS 1

Electric Light Orchestra - Don't Bring Me Down

♩ = 116,000313

85

89

95

12

110

113

4

♩ = 116,000313

32

39

48

57

65

73

5

85

94

103

111

2

114

BRIGHTNESS

Electric Light Orchestra - Don't Bring Me Down

♩ = 116,000313

16

21

9 18

51

9

64

18

86

17

106

9 2

A.PIANO 2

Electric Light Orchestra - Don't Bring Me Down

♩ = 116,000313

4

7

9

11

13

15

17

19

21

23

V.S.

25

27

29

31

34

36

38

40

42

44

46

48

50

52

54

56

58

60

62

64

V.S.

67

69

71

74

81

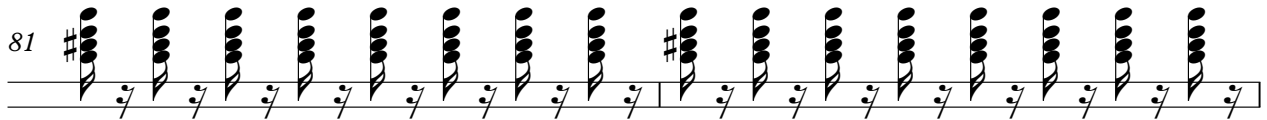

83

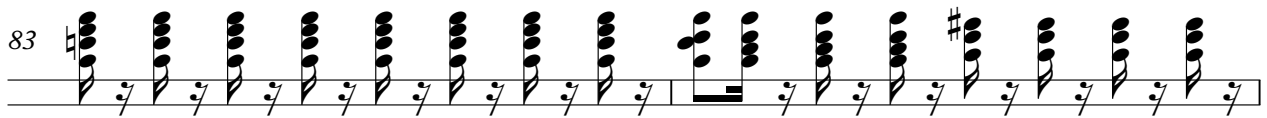

85

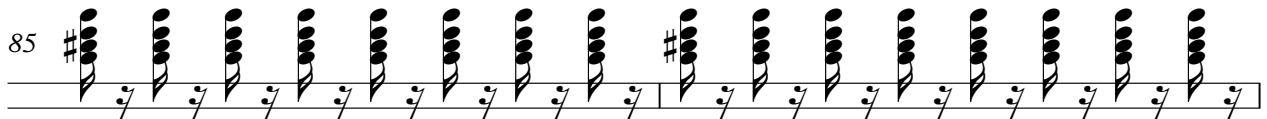

87

90

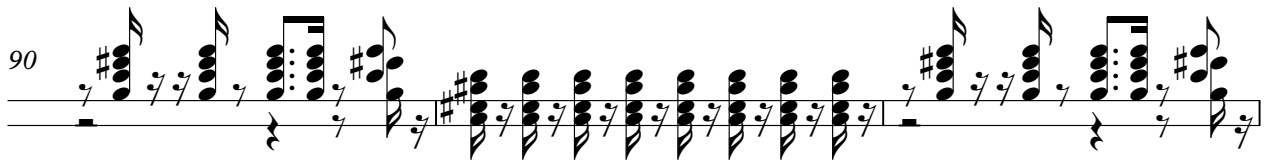

93

95

97

99

101

103

105

107

109

111

113

6

A.PIANO 2

115

2