

# Electric Light Orchestra - Evil Woman

0.0"  
1.1.00  
Evil Woman - ELO

♩ = 80,000000      ♩ = 80,999962,082,099987,000086,087,056088,000023 = 89,0999954

♩ = 91,999985 = 92,000000 96,000000 96,999999 100,000000 ♩ = 102,000053

Drums/Percussion

Muted Gt.

Muted Gt.

Fingered Bass/E.Piano1

Fingered Bass

Piano (E.Piano1)

Syn. Strings 1

♩ = 91,999985 = 92,000000 96,000000 96,999999 100,000000 ♩ = 102,000053

Vocal (Strings)

♩ = 103,0000 46 1e4,05992905,99297,0099190,899290,0001099,00016,000084 3

4 6 6 6 6

Drums/Percussion

Muted Gt.

Muted Gt.

Fingered Bass/E.Piano1

Fingered Bass

Piano (E.Piano1)

Syn. Strings 1

♩ = 103,0000 46 1e4,05992905,99297,0099190,899290,0001099,00016,000084

Vocal (Strings)

6

Drums/Percussion

Muted Gt.

Muted Gt.

Fingered Bass/E.Piano1

Piano (E.Piano1)

10

Drums/Percussion

Muted Gt.

Muted Gt.

Fingered Bass/E.Piano1

Piano (E.Piano1)

14

Drums/Percussion

Muted Gt.

Muted Gt.

Fingered Bass/E.Piano1

Fingered Bass

Piano (E.Piano1)

Vocal (Strings)

18

Drums/Percussion

Muted Gt.

Muted Gt.

Fingered Bass/E.Piano1

Fingered Bass

Piano (E.Piano1)

Vocal (Strings)

22

Drums/Percussion

Muted Gt.

Muted Gt.

Fingered Bass/E.Piano1

Fingered Bass

Piano (E.Piano1)

Vocal (Strings)

26

Drums/Percussion

Muted Gt.

Muted Gt.

Fingered Bass/E.Piano1

Fingered Bass

Piano (E.Piano1)

Vocal (Strings)

30

Drums/Percussion

Muted Gt.

Muted Gt.

Fingered Bass/E.Piano1

Fingered Bass

Piano (E.Piano1)

Vocal (Strings)

33

36

38

Drums/Percussion

Muted Gt.

Muted Gt.

Fingered Bass/E.Piano1

Fingered Bass

Piano (E.Piano1)

Organ 2

Vocal (Strings)

41

Drums/Percussion

Muted Gt.

Muted Gt.

Fingered Bass/E.Piano1

Fingered Bass

Piano (E.Piano1)

Organ 2

Vocal (Strings)

45

Drums/Percussion

Muted Gt.

Muted Gt.

Fingered Bass/E.Piano1

Fingered Bass

Piano (E.Piano1)

Organ 2

Vocal (Strings)

49

Drums/Percussion

Muted Gt.

Muted Gt.

Fingered Bass/E.Piano1

Fingered Bass

Piano (E.Piano1)

Organ 2

Vocal (Strings)

53

Drums/Percussion

Muted Gt.

Muted Gt.

Fingered Bass/E.Piano1

Fingered Bass

Piano (E.Piano1)

Organ 2

Vocal (Strings)

56

Drums/Percussion

Muted Gt.

Muted Gt.

Fingered Bass/E.Piano1

Fingered Bass

Piano (E.Piano1)

Organ 2

Vocal (Strings)

59

Drums/Percussion

Muted Gt.

Muted Gt.

Fingered Bass/E.Piano1

Fingered Bass

Piano (E.Piano1)

Organ 2

Vocal (Strings)

65

Drums/Percussion

Muted Gt.

Muted Gt.

Fingered Bass/E.Piano1

Fingered Bass

Piano (E.Piano1)

Organ 2

Vocal (Strings)

69

Drums/Percussion

Muted Gt.

Muted Gt.

Fingered Bass/E.Piano1

Fingered Bass

Piano (E.Piano1)

Organ 2

Vocal (Strings)

73

Drums/Percussion

Muted Gt.

Muted Gt.

Fingered Bass/E.Piano1

Fingered Bass

Piano (E.Piano1)

Organ 2

Vocal (Strings)

77

Drums/Percussion

Muted Gt.

Muted Gt.

Fingered Bass/E.Piano1

Fingered Bass

Piano (E.Piano1)

Organ 2

Vocal (Strings)

80

Drums/Percussion

Muted Gt.

Muted Gt.

Fingered Bass/E.Piano1

Fingered Bass

Piano (E.Piano1)

Organ 2

Vocal (Strings)

82

Drums/Percussion

Muted Gt.

Muted Gt.

Fingered Bass/E.Piano1

Fingered Bass

Piano (E.Piano1)

Organ 2

Vocal (Strings)

85

Drums/Percussion

Muted Gt.

Muted Gt.

Fingered Bass/E.Piano1

Fingered Bass

Piano (E.Piano1)

Organ 2

Vocal (Strings)

88

Drums/Percussion

Muted Gt.

Muted Gt.

Fingered Bass/E.Piano1

Fingered Bass

Piano (E.Piano1)

Organ 2

Vocal (Strings)

97

Drums/Percussion

Muted Gt.

Muted Gt.

Fingered Bass/E.Piano1

Fingered Bass

Piano (E.Piano1)

Organ 2

Syn. Strings 1

Vocal (Strings)

Detailed description of the musical score: The score is for measures 97, 98, and 99. The Drums/Percussion part features a consistent rhythmic pattern of eighth notes with asterisks, indicating a specific drum sound. The two Muted Guitars play a melodic line consisting of quarter notes and eighth notes. The Fingered Bass/E.Piano1 part has a single chord in measure 98. The Fingered Bass part plays a bass line with quarter notes and eighth notes. The Piano (E.Piano1) part plays a melodic line with quarter notes and eighth notes. The Organ 2 part plays a bass line with quarter notes and eighth notes. The Syn. Strings 1 part is silent. The Vocal (Strings) part plays a melodic line with quarter notes and eighth notes.

100

Drums/Percussion

Muted Gt.

Muted Gt.

Fingered Bass/E.Piano1

Fingered Bass

Piano (E.Piano1)

Organ 2

Syn. Strings 1

Vocal (Strings)

103

# Electric Light Orchestra - Evil Woman

## Drums/Percussion

♩ = 80,000000    ♩ = 80,999969    ♩ = 82,999948    ♩ = 85,86000053    ♩ = 87,908000023    ♩ = 89,999954

3    6    6    6    6

4    6    6    6    6    3

9

13

18

23

28

32

35

V.S.

Drums/Percussion

38

42

47

52

56

59

62

65

70

75

Drums/Percussion

80

82

85

88

91

94

97

100

103

Muted Gt.

Electric Light Orchestra - Evil Woman

$\text{♩} = 80,000000$

7

12

17

22

28

33

38

43

48

V.S.

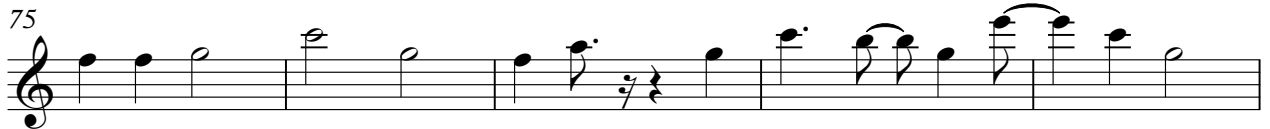

# Electric Light Orchestra - Evil Woman

## Fingered Bass/E.Piano1

♩ = 80,000000

7

13

18

23

28

34

40

45

50

55

62

68

73

78

84

92

99

# Electric Light Orchestra - Evil Woman

## Fingered Bass

♩ = 80,000000

14

19

24

29

34

39

44

49

54

V.S.

59

64

69

74

79

84

89

94

99

102

# Electric Light Orchestra - Evil Woman

Piano (E.Piano1)

♩ = 80,000000

5 ♩ = 116,000084

10

15

19

23

27

72

77

82

87

92

97

101

# Electric Light Orchestra - Evil Woman

## Organ 2

$\text{♩} = 80,000000$  ~~250000000~~ ~~300000000~~ ~~350000000~~ ~~400000000~~ ~~450000000~~ ~~500000000~~ ~~550000000~~ ~~600000000~~ ~~650000000~~ ~~700000000~~ ~~750000000~~ ~~800000000~~ ~~850000000~~ ~~900000000~~ ~~950000000~~ ~~1000000000~~ ~~1050000000~~ ~~1100000000~~ ~~1150000000~~ ~~1200000000~~ ~~1250000000~~ ~~1300000000~~ ~~1350000000~~ ~~1400000000~~ ~~1450000000~~ ~~1500000000~~ ~~1550000000~~ ~~1600000000~~ ~~1650000000~~ ~~1700000000~~ ~~1750000000~~ ~~1800000000~~ ~~1850000000~~ ~~1900000000~~ ~~1950000000~~ ~~2000000000~~ ~~2050000000~~ ~~2100000000~~ ~~2150000000~~ ~~2200000000~~ ~~2250000000~~ ~~2300000000~~ ~~2350000000~~ ~~2400000000~~ ~~2450000000~~ ~~2500000000~~ ~~2550000000~~ ~~2600000000~~ ~~2650000000~~ ~~2700000000~~ ~~2750000000~~ ~~2800000000~~ ~~2850000000~~ ~~2900000000~~ ~~2950000000~~ ~~3000000000~~ ~~3050000000~~ ~~3100000000~~ ~~3150000000~~ ~~3200000000~~ ~~3250000000~~ ~~3300000000~~ ~~3350000000~~ ~~3400000000~~ ~~3450000000~~ ~~3500000000~~ ~~3550000000~~ ~~3600000000~~ ~~3650000000~~ ~~3700000000~~ ~~3750000000~~ ~~3800000000~~ ~~3850000000~~ ~~3900000000~~ ~~3950000000~~ ~~4000000000~~ ~~4050000000~~ ~~4100000000~~ ~~4150000000~~ ~~4200000000~~ ~~4250000000~~ ~~4300000000~~ ~~4350000000~~ ~~4400000000~~ ~~4450000000~~ ~~4500000000~~ ~~4550000000~~ ~~4600000000~~ ~~4650000000~~ ~~4700000000~~ ~~4750000000~~ ~~4800000000~~ ~~4850000000~~ ~~4900000000~~ ~~4950000000~~ ~~5000000000~~ ~~5050000000~~ ~~5100000000~~ ~~5150000000~~ ~~5200000000~~ ~~5250000000~~ ~~5300000000~~ ~~5350000000~~ ~~5400000000~~ ~~5450000000~~ ~~5500000000~~ ~~5550000000~~ ~~5600000000~~ ~~5650000000~~ ~~5700000000~~ ~~5750000000~~ ~~5800000000~~ ~~5850000000~~ ~~5900000000~~ ~~5950000000~~ ~~6000000000~~ ~~6050000000~~ ~~6100000000~~ ~~6150000000~~ ~~6200000000~~ ~~6250000000~~ ~~6300000000~~ ~~6350000000~~ ~~6400000000~~ ~~6450000000~~ ~~6500000000~~ ~~6550000000~~ ~~6600000000~~ ~~6650000000~~ ~~6700000000~~ ~~6750000000~~ ~~6800000000~~ ~~6850000000~~ ~~6900000000~~ ~~6950000000~~ ~~7000000000~~ ~~7050000000~~ ~~7100000000~~ ~~7150000000~~ ~~7200000000~~ ~~7250000000~~ ~~7300000000~~ ~~7350000000~~ ~~7400000000~~ ~~7450000000~~ ~~7500000000~~ ~~7550000000~~ ~~7600000000~~ ~~7650000000~~ ~~7700000000~~ ~~7750000000~~ ~~7800000000~~ ~~7850000000~~ ~~7900000000~~ ~~7950000000~~ ~~8000000000~~ ~~8050000000~~ ~~8100000000~~ ~~8150000000~~ ~~8200000000~~ ~~8250000000~~ ~~8300000000~~ ~~8350000000~~ ~~8400000000~~ ~~8450000000~~ ~~8500000000~~ ~~8550000000~~ ~~8600000000~~ ~~8650000000~~ ~~8700000000~~ ~~8750000000~~ ~~8800000000~~ ~~8850000000~~ ~~8900000000~~ ~~8950000000~~ ~~9000000000~~ ~~9050000000~~ ~~9100000000~~ ~~9150000000~~ ~~9200000000~~ ~~9250000000~~ ~~9300000000~~ ~~9350000000~~ ~~9400000000~~ ~~9450000000~~ ~~9500000000~~ ~~9550000000~~ ~~9600000000~~ ~~9650000000~~ ~~9700000000~~ ~~9750000000~~ ~~9800000000~~ ~~9850000000~~ ~~9900000000~~ ~~9950000000~~ ~~10000000000~~

34

40

45

50

55

60

65

V.S.

70

75

80

85

90

95

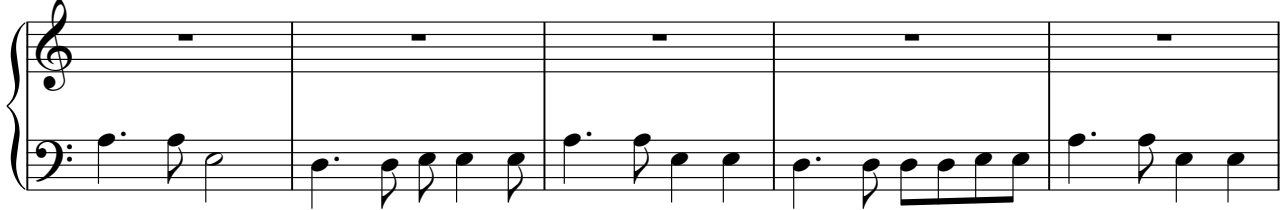

100

Syn. Strings 1

Electric Light Orchestra - Evil Woman

♩ = 80,000000

84

6

87

9

97

4

# Electric Light Orchestra - Evil Woman

Vocal (Strings)

♩ = 80,000000

5

9

17

21

25

29

35

40

44

48

V.S.

101

