

Electric Light Orchestra - It`S Over

♩ = 112,000061

Melody

Guitar 1

Guitar 2

Tremolo

Strings

Rhythm

6

Melody

Guitar 1

Bass

Piano Electric

Strings

Rhythm

11

Melody
Drums
Guitar 1
Guitar 2
Bass
Piano Electric
Strings
Rhythm

15

Melody
Drums
Guitar 1
Guitar 2
Bass
Strings
Rhythm

18

Melody
Drums
Guitar 1
Guitar 2
Bass
Rhythm

21

Melody
Drums
Guitar 1
Guitar 2
Bass
Tremolo
Strings
Rhythm

24

Melody
Drums
Guitar 1
Guitar 2
Bass
Tremolo
Strings
Rhythm

27

Melody
Drums
Guitar 1
Guitar 2
Bass
Strings
Rhythm

30

Melody

Drums

Guitar 1

Guitar 2

Bass

Tremolo

Strings

Rhythm

33

Melody

Drums

Guitar 1

Guitar 2

Bass

Rhythm

36

Melody

Drums

Guitar 1

Guitar 2

Bass

Tremolo

Rhythm

39

Melody

Drums

Guitar 1

Guitar 2

Bass

Tremolo

Rhythm

42

Melody
Drums
Guitar 1
Guitar 2
Bass
Rhythm

45

Melody
Drums
Guitar 1
Guitar 2
Bass
Tremolo
Rhythm

48

Melody
Drums
Guitar 1
Guitar 2
Bass
Tremolo
Rhythm

51

Melody
Drums
Guitar 1
Guitar 2
Bass
Strings2
Strings
Rhythm

54

Melody

Drums

Guitar 1

Guitar 2

Bass

Tremolo

Strings2

Strings

Rhythm

57

Melody

Drums

Guitar 1

Guitar 2

Bass

Tremolo

Strings

Rhythm

60

Melody

Drums

Guitar 1

Guitar 2

Bass

Tremolo

Rhythm

63

Melody

Drums

Guitar 1

Guitar 2

Bass

Tremolo

Strings

Rhythm

66

Melody

Drums

Guitar 1

Guitar 2

Bass

Strings

Rhythm

69

Melody

Drums

Guitar 1

Guitar 2

Bass

Tremolo

Strings

Rhythm

72

Melody

Drums

Guitar 1

Guitar 2

Bass

Tremolo

Strings

Rhythm

75

Melody

Drums

Guitar 1

Guitar 2

Bass

Strings2

Strings

Rhythm

78

Melody

Drums

Guitar 1

Guitar 2

Bass

Tremolo

Strings2

Rhythm

81

Drums

Guitar 1

Guitar 2

Bass

Strings2

Rhythm

83

Drums

Guitar 1

Guitar 2

Bass

Strings2

Strings

Rhythm

85

Drums

Guitar 1

Guitar 2

Bass

Strings2

Strings

Rhythm

87

Drums

Guitar 1

Guitar 2

Bass

Strings2

Strings

Rhythm

89

Drums

Guitar 1

Guitar 2

Bass

Strings2

Strings

Rhythm

91

Melody
Drums
Guitar 1
Guitar 2
Bass
Strings2
Rhythm

94

Melody
Drums
Guitar 1
Guitar 2
Bass
Strings2
Rhythm

97

Melody

Drums

Guitar 1

Guitar 2

Bass

Tremolo

Strings 2

Rhythm

100

$\text{♩} = 60,000000$

Melody

Drums

Guitar 1

Guitar 2

Bass

Strings 2

Rhythm

$\text{♩} = 60,000000$

104

Melody

Strings2

107

Melody

Strings2

Electric Light Orchestra - It`S Over

Melody

♩ = 112,000061

6

11

5

20

24

29

34

39

44

48

52

57

62

66

71

76

80

93

98

104

107

Electric Light Orchestra - It`S Over

Drums

♩ = 112,000061
12

16

20

24

28

32

36

40

43

47

51

55

59

63

67

71

75

78

82

86

Drums

90

94

98

101

Electric Light Orchestra - It`S Over

Guitar 1

♩ = 112,000061

6

13

18

23

29

34

39

44

49

54

59

64

69

74

79

84

88

93

98

101

$\text{♩} = 60,000,000$
7

Electric Light Orchestra - It`S Over

Guitar 2

♩ = 112,000061

12

16

20

25

29

34

38

42

46

50

54

59

63

67

71

75

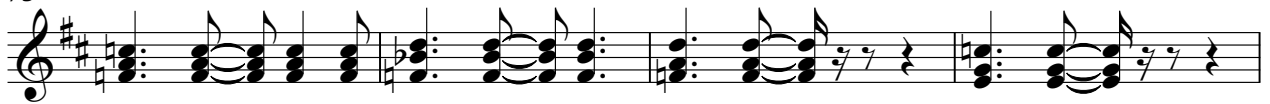

79

83

87

91

95

99

101

♩ = 60,000000

7

Electric Light Orchestra - It'S Over

Bass

♩ = 112,000061

6

13

19

25

31

37

43

47

52

58

64

70

76

80

84

89

94

99

102

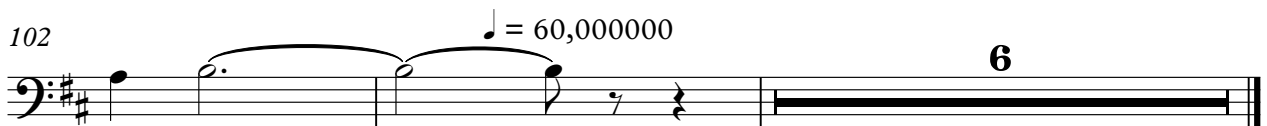

Piano Electric

Electric Light Orchestra - It`S Over

♩ = 112,000061

6

12

78

12

7

♩ = 60,000000

Electric Light Orchestra - It`S Over

Tremolo

♩ = 112,000061

22 6

31 3

38 6

47

51 4 2

60

65 3 3

74 5 9

90 6 5 7

♩ = 60,000000

Electric Light Orchestra - It`S Over

Strings2

♩ = 112,000061

50

54

22

79

82

86

91

96

102

♩ = 60,000000

106

Electric Light Orchestra - It`S Over

Strings

♩ = 112,000061

5

15

23

32

54

64

70

74

2

Strings

83

88

91

♩ = 60,000000

12

7

Electric Light Orchestra - It`S Over

Rhythm

♩ = 112,000061

6

14

20

24

29

33

37

41

45

48

51

55

59

63

67

71

75

78

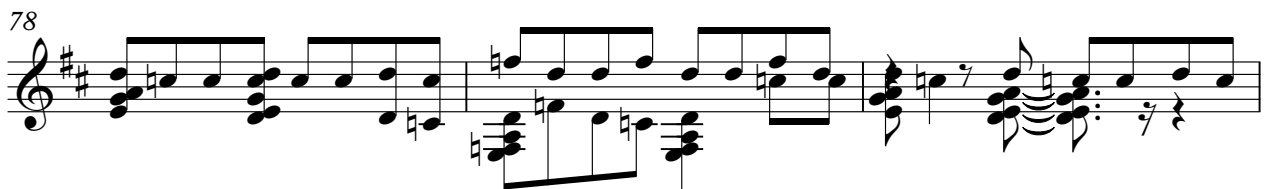

81

83

Rhythm

3

85

88

90

93

98

101

♩ = 60,000000

6