

# Electric Light Orchestra - Mr Bluesky

0.0"  
0.0:00  
MIDI conversion by MIDISCAN, MUSITEK, Ojai, California  
untitled

♩ = 175,000076

Piano

5

Drums

Piano

8

Drums

Piano

Bass

10

Drums

Piano

Bass

22

Melody

Drums

Piano

Bass

25

Melody

Drums

Piano

Bass

Strings

28

Melody

Drums

Piano

Bass

Strings

31

Melody

Drums

Piano

Bass

Strings

34

Melody

Drums

Piano

Bass

Strings

37

Melody

Drums

Piano

Bass

Caliope

39

Melody

Drums

Bass

Caliopo

41

Melody

Drums

Bass

Caliopo

44

Melody

Drums

Piano

Bass

Caliope

46

Melody

Drums

Bass

Caliope

48

Melody

Drums

Bass

Caliope

50

Melody

Drums

Piano

Bass

Caliope

53

Drums

Piano

Lead Guitar

Bass

Strings

56

Drums

Piano

Lead Guitar

Bass

Strings

59

Drums

Piano

Lead Guitar

Bass

Strings

62

Drums

Piano

Lead Guitar

Bass

Strings

65

Melody

Drums

Piano

Lead Guitar

Bass

Strings

68

Melody

Drums

Piano

Bass

Strings

71

Melody

Drums

Piano

Bass

Strings

74

Melody

Drums

Piano

Bass

Strings

77

Melody

Drums

Piano

Bass

Strings

80

Melody

Drums

Bass

Strings

83

Melody

Drums

Bass

Strings

86

Melody

Drums

Piano

Bass

Strings

89

Melody

Drums

Bass

Strings

91

Melody

Drums

Bass

Strings

94

Melody

Drums

Bass

Strings

97

Melody

Drums

Bass

Strings

99

Melody

Drums

Bass

Strings

102

Melody

Drums

Piano

Bass

Strings

105

Melody

Drums

Piano

Bass

Blue Sky Synth

108

Melody

Drums

Piano

Bass

Blue Sky Synth

111

Melody

Drums

Piano

Bass

Blue Sky Synth

Strings

114

Melody

Drums

Piano

Bass

Blue Sky Synth

Strings

117

Melody

Drums

Piano

Bass

Choir

120

Melody

Drums

Piano

Bass

Choir

123

Melody

Drums

Piano

Bass

Choir

126

Melody

Drums

Piano

Bass

Choir

129

Melody

Drums

Piano

Bass

Strings

133

Melody

Drums

Piano

Bass

Strings

137

Melody

Drums

Bass

Strings

141

Melody

Drums

Bass

Strings

145

Drums

Bass

Choir

149

Drums

Bass

Choir

153

Drums

Bass

Choir

157

Drums

Bass

Choir

161

Drums

Bass

Choir

Electric Light Orchestra - Mr Bluesky

Melody

♩ = 175,000076

**12**

16

21

26

31

37

40

44

47

50

**15**

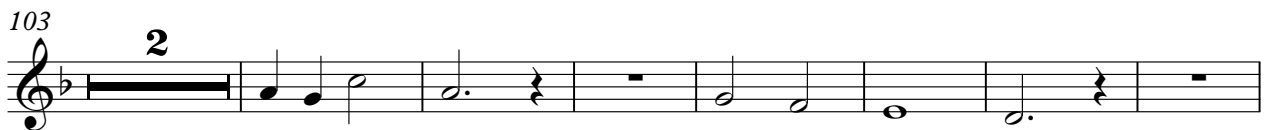

# Electric Light Orchestra - Mr Bluesky

## Drums

♩ = 175,000076

4

8

12

18

24

30

35

43

51

56

V.S.

62

68

74

80

88

95

101

106

111

116

121

127

135

141

146

151

156

160

52

57

62

67

72

77

87

106

Lead Guitar

Electric Light Orchestra - Mr Bluesky

♩ = 175,000076

**53**

**58**

**63**

**99**

Electric Light Orchestra - Mr Bluesky

Bass

♩ = 175,000076  
8

12

16

20

24

28

32

36

41

47

V.S.

53

57

61

65

69

73

77

82

88

94

4

Bass

147

153

159

Choir

Electric Light Orchestra - Mr Bluesky

♩ = 175,000076

**116**

121

126

**16**

147

153

158

♩ = 175,000076 **104**

**110** **50**

Electric Light Orchestra - Mr Bluesky

Strings

♩ = 175,000076

24

30

36

19

58

63

68

73

78

82

86

V.S.

2

90

Strings

93

97

100

10

114

12

131

136

141

144

21
