

Electric Light Orchestra - Roll Over Beethoven 2

$\text{♩} = 182,000183$

TREMOLOSTR

5

TREMOLOSTR

7

TREMOLOSTR

8

TREMOLOSTR

9

TREMOLOSTR

10

TREMOLOSTR

11

TREMOLOSTR

12

TREMOLOSTR

14

DRUMS

STEEL GTR

TREMOLOSTR

17

DRUMS

STEEL GTR

19

DRUMS

STEEL GTR

FINGERDBAS

TREMOLOSTR

21

DRUMS

STEEL GTR

FINGERDBAS

TREMOLOSTR

23

DRUMS

STEEL GTR

FINGERDBAS

TREMOLOSTR

25

DRUMS

STEEL GTR

FINGERDBAS

TREMOLOSTR

27

ALTO SAX

DRUMS

STEEL GTR

T		2	4	2	0
A	2	2	2	2	2
B	2				

FINGERDBAS

TREMOLOSTR

29

ALTO SAX

DRUMS

STEEL GTR

T	0	0	2	0	2	2	4	2	4	2
A	2	2	2	2	2	2	2	2	2	2
B	2	2	2	2	2	2	2	2	2	2

FINGERDBAS

TREMOLOSTR

31

ALTO SAX

DRUMS

STEEL GTR

FINGERDBAS

TREMOLOSTR

Measure	T	A	B
31	0	2	2
32	0	3	7

33

ALTO SAX

DRUMS

STEEL GTR

FINGERDBAS

TREMOLOSTR

Measure	T	A	B
33	0	2	2
34	2	2	2

35

ALTO SAX

DRUMS

STEEL GTR

FINGERDBAS

TREMOLOSTR

37

ALTO SAX

DRUMS

STEEL GTR

FINGERDBAS

TREMOLOSTR

39

ALTO SAX

DRUMS

STEEL GTR

FINGERDBAS

TREMOLOSTR

40

ALTO SAX

DRUMS

STEEL GTR

FINGERDBAS

TREMOLOSTR

41

ALTO SAX

DRUMS

STEEL GTR

FINGERDBAS

TREMOLOSTR

43

ALTO SAX

DRUMS

STEEL GTR

FINGERDBAS

TREMOLOSTR

45

ALTO SAX

DRUMS

STEEL GTR

FINGERDBAS

TREMOLOSTR

47

ALTO SAX

DRUMS

STEEL GTR

FINGERDBAS

TREMOLOSTR

49

ALTO SAX

DRUMS

STEEL GTR

FINGERDBAS

TREMOLOSTR

51

DRUMS

STEEL GTR

FINGERDBAS

TREMOLOSTR

53

DRUMS

STEEL GTR

FINGERDBAS

TREMOLOSTR

55

DRUMS

STEEL GTR

FINGERDBAS

TREMOLOSTR

57

DRUMS

STEEL GTR

FINGERDBAS

TREMOLOSTR

59

DRUMS

STEEL GTR

FINGERDBAS

TREMOLOSTR

61

DRUMS

STEEL GTR

FINGERDBAS

TREMOLOSTR

63

ALTO SAX

DRUMS

STEEL GTR

FINGERDBAS

TREMOLOSTR

65

ALTO SAX

DRUMS

STEEL GTR

FINGERDBAS

TREMOLOSTR

67

ALTO SAX

DRUMS

STEEL GTR

FINGERDBAS

TREMOLOSTR

69

ALTO SAX

DRUMS

STEEL GTR

FINGERDBAS

TREMOLOSTR

71

ALTO SAX

DRUMS

STEEL GTR

FINGERDBAS

TREMOLOSTR

73

ALTO SAX

DRUMS

STEEL GTR

FINGERDBAS

TREMOLOSTR

75

ALTO SAX

DRUMS

STEEL GTR

FINGERDBAS

TREMOLOSTR

77

ALTO SAX

DRUMS

STEEL GTR

FINGERDBAS

TREMOLOSTR

79

ALTO SAX

DRUMS

STEEL GTR

FINGERDBAS

TREMOLOSTR

81

ALTO SAX

DRUMS

FINGERDBAS

TREMOLOSTR

83

ALTO SAX

DRUMS

FINGERDBAS

TREMOLOSTR

85

ALTO SAX

DRUMS

FINGERDBAS

TREMOLOSTR

87

ALTO SAX

DRUMS

STEEL GTR
T
A
B

FINGERDBAS

TREMOLOSTR

89

DRUMS

STEEL GTR
T
A
B

FINGERDBAS

TREMOLOSTR

91

DRUMS

STEEL GTR

TAB

FINGERBAS

TREMOLOSTR

93

DRUMS

STEEL GTR

TAB

FINGERBAS

TREMOLOSTR

95

DRUMS

STEEL GTR

TAB

FINGERBAS

TREMOLOSTR

97

DRUMS

STEEL GTR

T
A
B

FINGERDBAS

TREMOLOSTR

99

DRUMS

STEEL GTR

T
A
B

FINGERDBAS

TREMOLOSTR

101

DRUMS

TREMOLOSTR

104

DRUMS

TREMOLOSTR

107

ALTO SAX

DRUMS

STEEL GTR
T
A
B

FINGERDBAS

TREMOLOSTR

109

ALTO SAX

DRUMS

STEEL GTR
T
A
B

FINGERDBAS

TREMOLOSTR

110

ALTO SAX

DRUMS

STEEL GTR
T
A
B

FINGERDBAS

TREMOLOSTR

111

ALTO SAX

DRUMS

STEEL GTR
T
A
B

FINGERDBAS

TREMOLOSTR

112

ALTO SAX

DRUMS

STEEL GTR
T
A
B

FINGERDBAS

TREMOLOSTR

113

ALTO SAX

DRUMS

STEEL GTR
T
A
B

FINGERDBAS

TREMOLOSTR

114

ALTO SAX

DRUMS

STEEL GTR
T
A
B

FINGERDBAS

TREMOLOSTR

115

ALTO SAX

DRUMS

STEEL GTR
T
A
B

FINGERDBAS

TREMOLOSTR

116

ALTO SAX

DRUMS

STEEL GTR
T
A
B

FINGERDBAS

TREMOLOSTR

117

ALTO SAX

DRUMS

STEEL GTR
T
A
B

FINGERDBAS

TREMOLOSTR

118

ALTO SAX

DRUMS

STEEL GTR

FINGERDBAS

TREMOLOSTR

120

ALTO SAX

DRUMS

STEEL GTR

FINGERDBAS

TREMOLOSTR

123

ALTO SAX

DRUMS

STEEL GTR
T
A
B

FINGERDBAS

TREMOLOSTR

125

ALTO SAX

DRUMS

STEEL GTR
T
A
B

FINGERDBAS

TREMOLOSTR

127

ALTO SAX

DRUMS

STEEL GTR
T
A
B

FINGERDBAS

TREMOLOSTR

129

ALTO SAX

DRUMS

STEEL GTR
T
A
B

FINGERDBAS

TREMOLOSTR

131

DRUMS

STEEL GTR

FINGERDBAS

TREMOLOSTR

134

DRUMS

TREMOLOSTR

137

DRUMS

STEEL GTR

TREMOLOSTR

141

DRUMS

STEEL GTR

TREMOLOSTR

146

ALTO SAX

68

72

76

80

83

87

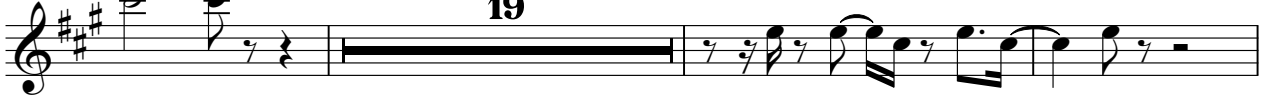

19

109

113

117

122

126

129

21

DRUMS

Electric Light Orchestra - Roll Over Beethoven 2

♩ = 182,000183

14

V.S.

DRUMS

57

61

65

69

73

77

81

85

89

92

DRUMS

96

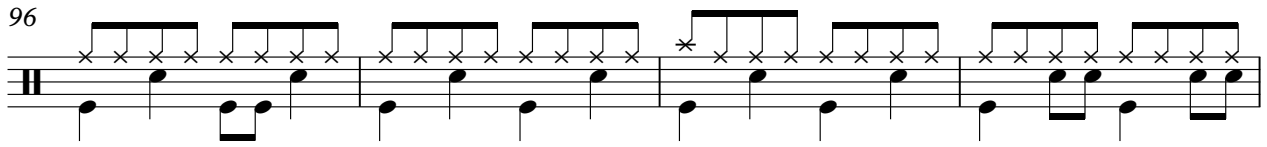

100

106

110

114

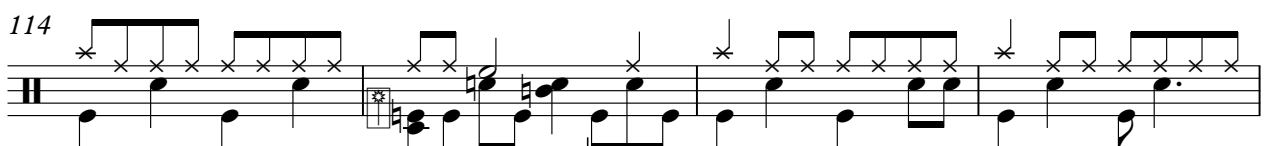

118

123

128

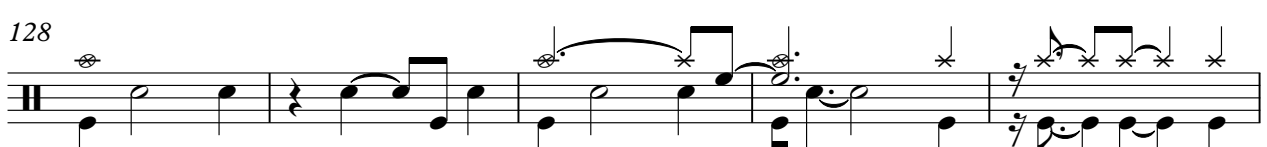

133

137

V.S.

4

DRUMS

140

10

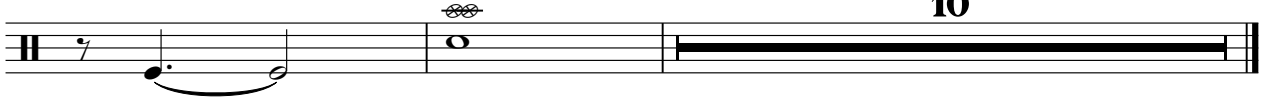

STEEL GTR

T	4 4 4 4 4 4 4 4	0	0 0 0 0 0 0 0 2	2 2 2 2 2 2 2
A	4 4 4 4 4 4 4 4	2	2 2 2 2 2 2 2	2 2 2 2 2 2 2
B				

51

T	4 2 4 4 4 4 4 4	0 0	0 0 0 0 0 0 0 0	0 0 0 2 2 0
A	4 4 4 4 4 4 4 4	0 0 0 0 0 0 0 0	0 0 0 0 0 0 0 0	0 0 0 0 0 0 0 0
B				

54

T	0 0	0 0 0 0 2 0	0 0
A	0 0 0 0 0 0 0 0	0 0 0 0 0 0 0 0	0 0 0 0 0 0 0 0
B			

57

T	0 0 0 2 0	0 0
A	0 0 0 0 0 0 0 0	0 0 0 0 0 0 0 0
B		

59

T	0 0 0 2 0	0 7 0 0 2 0 2 0	0 0 2 0 0 0
A	0 0 0 0 0 0 0 0	7	0 0 0 0 0 0 0 0
B			

62

T	0 0 2 0	0 0 2 0 0 0 2 0	2 0
A	0 0 0 0 0 0 0 0	0 0 0 0 0 0 0 0	
B	3		

65

T	2 2	2 2 2 2	2 2 2 0	0 2 2
A	0 0	2 2 2 2	2 2 2 2	2
B				

69

T	2 2	2 2 2	2 2	
A	0 0 2	2 2		4 4
B	2	2		4 4

73

T	0 0	2 2 2	2 2 2 2			
A	2 2		2		2	2
B					2	2

79

T			12 12 12 7	12 12	9 5 7 7 12	12 12
A						
B	2 2					

89

	12	12	9	9	5	7	7	7	12	12	12		15	15	15	15	15	15	15	15	15	12	10	12	12	10	12	
T																												
A																												
B																												

92

	15	12	10	12	12	10	5	0	0	0	0	0	5	0	0	5	0	0	0	0	0	12	12	7	10	10	12	12	12	12	7	10	12	12	
T																																			
A																																			
B																																			

96

	14	14	14	14	14	12	12	12	12	7	9	12	12			12																		8		
T																																				
A																																				
B																																				

108

	2	2	2	2	2	2	2	2	2	2	2	2	2	2	2	2	2	2	2	2	2	2	2	2	2	2	2	2	2	2	2	2	2	2		
T																																				
A																																				
B																																				

112

	2	0	2	0	2	0	2	0	2	0	2	0	2	0	2	0	2	0	2	0	2	0	2	0	2	0	2	0	2	0	2	0	2	0		
T																																				
A																																				
B																																				

116

	4	4	4	4	4	2	0	2	0	2	0	2	0	2	0	2	0	2	0	2	0	2	0	2	0	2	0	2	0	2	0	2	0	2		
T																																				
A																																				
B																																				

120

						2				2			2	7	9	14			14														2		
T																																			
A																																			
B	2																																		

128

	2				2	2	2	2	2	2	2	2	2	2	2	2	2	2	2	2	2	2	2	2	2	2	2	2	2	2	2	2	2	8		
T																																				
A																																				
B							2	2																												

140

																																			10	
T																																				
A																																				
B																																				

48

51

54

58

61

64

67

70

73

76

79

82

85

87

90

93

96

98

108

110

113

116

118

122

129

TREMOLOSTR

Electric Light Orchestra - Roll Over Beethoven 2

♩ = 182,000183

6

8

9

11

13

20

22

24

26

4

V.S.

TREMOLOSTR

28

30

32

34

36

38

40

42

45

47

50

52

54

56

58

60

62

64

66

68

V.S.

TREMOLOSTR

70

72

74

79

85

90

93

96

99

103

TREMOLOSTR

108

110

112

114

116

118

121

125

131

136

V.S.

6

TREMOLOSTR

140

10