

Electric Light Orchestra - Strange Magic

00:00:03:00

1.1,00

Strange Magic by Electric Light Orchestra sequenced by Mike Boyce tinker@worldnet.att.net

♩ = 105,999954

Strings

3

Strings

3

Strings

4

Strings

5

Strings

6

Strings

7

Strings

8

10 ♩ = 90,999954

Piano

Guitar

Bass

El. Piano

Strings

♩ = 90,999954

14

Piano

Guitar

Bass

El. Piano

Guitar 2

17

Melody

Piano

Guitar

Bass

El. Piano

20

Melody

Piano

Bass

23 $\text{♩} = 93,999985$

Melody

Piano

Bass

Reverse Cymbal

26

Melody

Piano

Guitar

Bass

El. Piano

Reverse Cymbal

Guitar 2

29

Melody

Piano

Guitar

Bass

El. Piano

Reverse Cymbal

Guitar 2

32 $\text{♩} = 90,999954$

Melody

Piano

Guitar

Bass

El. Piano

Reverse Cymbal

36

Melody

Piano

Guitar

Bass

Choir

El. Piano

Strings

39

Melody

Piano

Guitar

Bass

Choir

El. Piano

Strings

42

♩ = 93,999985

Melody

Drums

Piano

Guitar

Bass

Choir

El. Piano

Reverse Cymbal

Guitar 2

Strings

♩ = 93,999985

45

Melody

Drums

Piano

Guitar

Bass

Choir

El. Piano

Guitar 2

48

Melody

Drums

Piano

Guitar

Bass

Choir

El. Piano

Guitar 2

51 $\text{♩} = 90,999954$

Melody

Drums

Piano

Guitar

Bass

Choir

El. Piano

55

Melody

Drums

Piano

Guitar

Bass

Choir

El. Piano

Strings

58

Melody

Drums

Piano

Guitar

Bass

Choir

El. Piano

Strings

60

Melody

Drums

Piano

Guitar

Bass

Choir

El. Piano

Strings

62 $\text{♩} = 96,000000$

Melody

Drums

Piano

Guitar

Bass

Choir

El. Piano

Guitar 2

Strings $\text{♩} = 96,000000$

65

Melody

Drums

Piano

Guitar

Bass

Choir

El. Piano

Guitar 2

68

Melody

Drums

Piano

Guitar

Bass

Choir

El. Piano

Guitar 2

71

Melody

Drums

Piano

Guitar

Bass

Choir

El. Piano

Strings

73

Melody

Drums

Piano

Guitar

Bass

Choir

El. Piano

Strings

74

Melody

Drums

Piano

Guitar

Bass

Choir

El. Piano

Strings

76

Melody

Drums

Piano

Guitar

Bass

Choir

El. Piano

Guitar 2

Strings

78

Melody

Drums

Piano

Guitar

Bass

Choir

El. Piano

Guitar 2

Strings

80

Melody

Drums

Piano

Guitar

Bass

Choir

El. Piano

Guitar 2

Strings

82

Melody

Drums

Piano

Guitar

Bass

Choir

El. Piano

Guitar 2

Strings

85

Melody

Drums

Piano

Guitar

Bass

Choir

El. Piano

Guitar 2

88

Melody

Drums

Piano

Guitar

Bass

Choir

El. Piano

Guitar 2

91

Melody

Drums

Piano

Guitar

Bass

Choir

El. Piano

Guitar 2

94

Melody

Drums

Piano

Guitar

Bass

Choir

El. Piano

Guitar 2

97

Melody

Drums

Piano

Guitar

Bass

Choir

El. Piano

Guitar 2

100

Melody

Drums

Piano

Guitar

Bass

Choir

El. Piano

Reverse Cymbal

Guitar 2

Strings

103

Melody

Drums

Piano

Guitar

Bass

Choir

El. Piano

Reverse Cymbal

Guitar 2

Strings

106

Melody

Drums

Piano

Guitar

Bass

Choir

El. Piano

Reverse Cymbal

Guitar 2

Strings

108

Melody

Drums

Piano

Guitar

Bass

Choir

El. Piano

Reverse Cymbal

Guitar 2

Strings

Electric Light Orchestra - Strange Magic

Melody

♩ = 105,999954 ♩ = 90,999954

9 9

21 ♩ = 93,999985

26

31 ♩ = 90,999954

36

41 ♩ = 93,999985

46

50 ♩ = 90,999954

2 2

56

61

♩ = 96,000000

66

71

75

80

85

90

95

100

Melody

3

105

108

Electric Light Orchestra - Strange Magic

Drums

$\text{♩} = 105,999954$ $\text{♩} = 90,999954$ $\text{♩} = 93,999985$ $\text{♩} = 90,999954$

9 **14** **11** **9**

44 $\text{♩} = 93,999985$

49

$\text{♩} = 90,999954$

54

59

64 $\text{♩} = 96,000000$

69

74

79

84

2

Drums

89

94

99

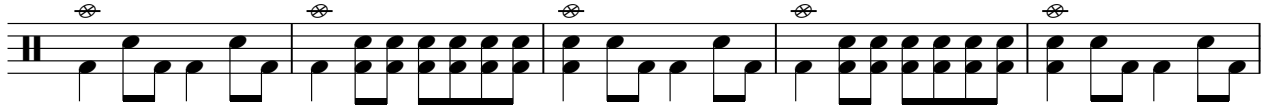

104

107

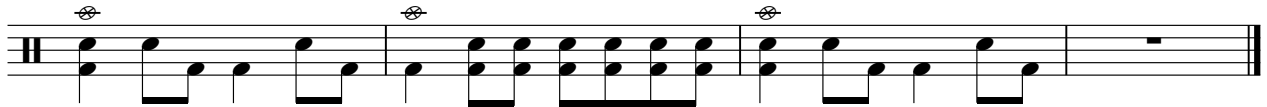

Electric Light Orchestra - Strange Magic

Piano

♩ = 105,999954 ♩ = 90,999954

9

14

18

22

♩ = 93,999985

27

31

♩ = 90,999954

36

41

♩ = 93,999985

46

51

♩ = 90,999954

56

61

♩ = 96,000000

66

71

75

79

84

89

94

98

103

107

Electric Light Orchestra - Strange Magic

Guitar

♩ = 105,999954 ♩ = 90,999954

9

14

18 ♩ = 93,999985

4 2

27

31 ♩ = 90,999954

36

41 ♩ = 93,999985

46

51 ♩ = 90,999954

56

61

66

71

74

77

81

86

90

95

100

105

Guitar

3

108

Electric Light Orchestra - Strange Magic

Bass

♩ = 105,99954

9

♩ = 90,99954

14

19

♩ = 93,99985

23

27

♩ = 90,99954

33

38

41

♩ = 93,99985

45

♩ = 90,99954

51

2

56 Bass

60

63 = 96,000000

68

73

77

83

89

95

101

Bass

106

Electric Light Orchestra - Strange Magic

Choir

♩ = 105,999954 ♩ = 90,999954 ♩ = 93,999985 ♩ = 90,999954

9 **14** **11** **2**

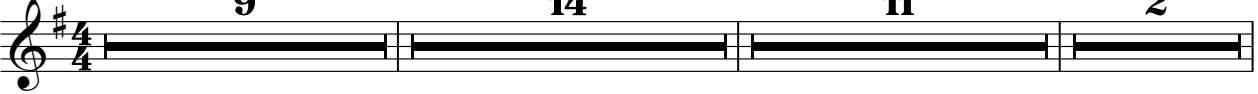

37

42

♩ = 93,999985

47

52

♩ = 90,999954

2

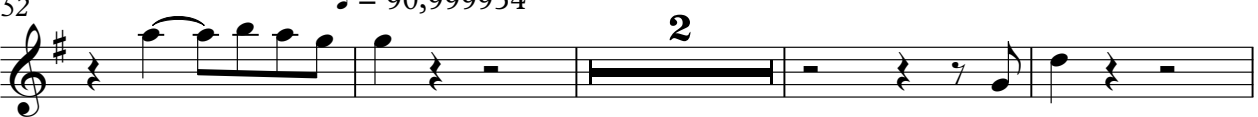

58

62

♩ = 96,000000

67

72

77

82

87

92

97

102

106

El. Piano

Electric Light Orchestra - Strange Magic

♩ = 105,999954 ♩ = 90,999954

9

14

18

♩ = 93,999985

4 2

27

31

♩ = 90,999954

36

41

♩ = 93,999985

46

51 $\text{♩} = 90,999954$

56

61 $\text{♩} = 96,000000$

66

71

75

79

84

89

94

98

103

107

Reverse Cymbal

Electric Light Orchestra - Strange Magic

♪ = 105,999954 ♪ = 90,999954 ♪ = 93,999985

9 14

28

35 ♪ = 90,999954 ♪ = 93,999985 ♪ = 90,999954

9 8 11

64 ♪ = 96,000000

38 3

106

Electric Light Orchestra - Strange Magic

Guitar 2

♩ = 105,999954 ♩ = 90,999954 ♩ = 93,999985

9 6 8 2

27

31 ♩ = 90,999954 ♩ = 93,999985

3 9

46

53 ♩ = 90,999954 ♩ = 96,000000

11

67 7

78

82 2

88 2

1997

93

97

105

Electric Light Orchestra - Strange Magic

Strings

♩ = 105,999954

3

5

7

9

♩ = 90,999954

13

24

♩ = 93,999985

11

2

♩ = 90,999954

39

44

♩ = 93,999985

9

4

♩ = 90,999954

59

62

♩ = 96,000000

7

71

74

77

81

102

108
