

# Electric Light Orchestra - Sweet Is The Night

3.8"  
3.1,00  
Sweet Is The Night - ELO

♩ = 126,999985

♩ = 126,999985

7

Rhythm&SE

Vibraphone

ElecGtr

Bass

11

Rhythm&SE

Vibraphone

ElecGtr

Bass

Vocal

14

Rhythm&SE

ElecGtr

Bass

Vocal

17

Rhythm&SE

ElecGtr

Bass

Vocal

20

Rhythm&SE

ElecGtr

Bass

Vocal

23

Rhythm&SE

ElecGtr

Bass

Vocal

26

Rhythm&SE  
ElecGtr  
Bass  
Vocal

29

Rhythm&SE  
ElecGtr  
Bass  
Vocal  
Strings

31

Rhythm&SE

ElecGtr

Bass

Vocal

Strings

34

Rhythm&SE

ElecGtr

Bass

Vocal

Strings

37

Rhythm&SE

ElecGtr

Bass

Vocal

Strings

40

Rhythm&SE

ElecGtr

Bass

Vocal

Strings

43

Rhythm&SE  
ElecGtr  
Bass  
Vocal  
Strings

46

Rhythm&SE  
ElecGtr  
Bass  
Vocal  
2nd Vocal  
Strings

50

Rhythm&SE  
ElecGtr  
Bass  
Vocal  
2nd Vocal  
Strings

54

Rhythm&SE  
ElecGtr  
Bass  
Vocal  
2nd Vocal  
Strings

58

Rhythm&SE

ElecGtr

Bass

Vocal

2nd Vocal

Strings

61

Rhythm&SE

ElecGtr

Bass

Strings

62

Rhythm&SE

ElecGtr

Bass

Vocal

Strings

64

Rhythm&SE

ElecGtr

Bass

Vocal

Strings

67

Rhythm&SE

ElecGtr

Bass

Vocal

Strings

70

Rhythm&SE

ElecGtr

Bass

Vocal

Strings

73

Rhythm&SE

ElecGtr

Bass

Vocal

Strings

76

Rhythm&SE

ElecGtr

Bass

Vocal

Strings

79

Rhythm&SE

ElecGtr

Bass

Vocal

Strings

82

Rhythm&SE

ElecGtr

Bass

Vocal

2nd Vocal

Strings

85

Rhythm&SE

ElecGtr

Bass

Vocal

2nd Vocal

Strings

88

Rhythm&SE

ElecGtr

Bass

Vocal

2nd Vocal

Strings

92

Rhythm&SE

ElecGtr

Bass

Vocal

2nd Vocal

Strings

96

Rhythm&SE

ElecGtr

Bass

Vocal

2nd Vocal

Strings

100

Rhythm&SE

ElecGtr

Bass

Strings

103

Rhythm&SE

ElecGtr

Bass

Strings

# Electric Light Orchestra - Sweet Is The Night

Rhythm&SE

♩ = 126,999985

**3**

V.S.

62

68

74

80

85

91

97

101

Vibraphone

Electric Light Orchestra - Sweet Is The Night

♩ = 126,999985

**3**

9

13

**88**

♩ = 126,999985

3

9

14

18

22

26

30

33

37

41

46

51

56

60

62

65

69

73

78

83

88

93

99

102

# Electric Light Orchestra - Sweet Is The Night

Bass

♩ = 126,999985

V.S.

2

Bass

64

70

76

82

88

94

99

Vocal

Electric Light Orchestra - Sweet Is The Night

♩ = 126,999985

3 6

13

18

22

27

32

37

41 3

48

53

58

64

68

73

78

84

89

94

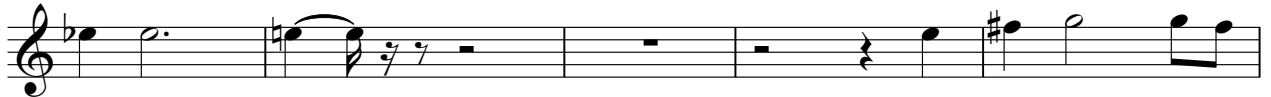

Vocal

3

99

2nd Vocal

Electric Light Orchestra - Sweet Is The Night

♩ = 126,999985

46

51

56

61

22

87

92

98

# Electric Light Orchestra - Sweet Is The Night

Strings

♩ = 126,999985

27

32

38

43

48

53

58

63

68

73

V.S.

Strings

78

84

89

94

100
