

Electric Light Orchestra - Sweet Talking Woman 2

0.0"
1.1,00
Sweet Talkin' Woman by EL

♩ = 116,999886

7

Flute

Drums

Piano

Guitar

Jazz Guitar

Fingered Bass

Picked Bass

10

Flute

Drums

Piano

Guitar

Jazz Guitar

Fingered Bass

Picked Bass

Solo Vox

13

16

Flute

Drums

Piano

Guitar

Jazz Guitar

Fingered Bass

Picked Bass

Solo Vox

19

22 $\text{♩} = 126,000130$ $\text{♩} = 122,000069$

Flute

Drums

Piano

Guitar

Jazz Guitar

Fingered Bass

Picked Bass

Strings $\text{♩} = 126,000130$ $\text{♩} = 122,000069$

25

Flute

Drums

Piano

Guitar

Jazz Guitar

Fingered Bass

Picked Bass

Solo Vox

Strings

28

30

Flute

Drums

Piano

Guitar

Jazz Guitar

Fingered Bass

Picked Bass

Solo Vox

Strings

33

Flute

Drums

Piano

Guitar

Jazz Guitar

Fingered Bass

Picked Bass

Syn Vox

Strings

36

39

Flute

Drums

Piano

Guitar

Jazz Guitar

Fingered Bass

Picked Bass

Chior Aahs

42

44

Flute

Drums

Piano

Guitar

Jazz Guitar

Fingered Bass

Picked Bass

Chior Aahs

Solo Vox

Strings

47

50

Flute

Drums

Piano

Guitar

Jazz Guitar

Fingered Bass

Picked Bass

Solo Vox

Strings

53

56

Flute

Drums

Piano

Guitar

Jazz Guitar

Fingered Bass

Picked Bass

Solo Vox

Strings

59

62

Flute

Drums

Piano

Guitar

Jazz Guitar

Fingered Bass

Picked Bass

Chior Aahs

Solo Vox

65

68

Flute

Drums

Piano

Guitar

Jazz Guitar

Fingered Bass

Picked Bass

Solo Vox

Detailed description of the musical score: The score is for page 24, starting at measure 68. It consists of eight staves. The Flute staff (top) has a melodic line with slurs and rests. The Drums staff shows a consistent rhythmic pattern with 'x' marks for cymbals. The Piano staff features chords and moving lines. The Guitar and Jazz Guitar parts have similar melodic lines with slurs. The Fingered Bass and Picked Bass parts have rhythmic patterns with slurs. The Solo Vox part has a melodic line with slurs.

♩ = 126,000130

71

♩ = 126,000130

74 ♩ = 122,000069

Flute

Drums

Piano

Guitar

Jazz Guitar

Fingered Bass

Picked Bass

Solo Vox

Strings

♩ = 122,000069

77

80

Flute

Drums

Piano

Guitar

Jazz Guitar

Fingered Bass

Picked Bass

Solo Vox

Strings

83

♩ = 122,000069

86

Flute

Drums

Piano

Guitar

Jazz Guitar

Fingered Bass

Picked Bass

Solo Vox

Strings

♩ = 122,000069

89

92

Flute

Drums

Piano

Guitar

Jazz Guitar

Fingered Bass

Picked Bass

Solo Vox

Strings

95

98

Flute

Drums

Piano

Guitar

Jazz Guitar

Fingered Bass

Picked Bass

Solo Vox

Strings

101

104

107

Flute

Drums

Piano

Guitar

Jazz Guitar

Fingered Bass

Picked Bass

Chior Aahs

Syn Vox

Solo Vox

Strings

Cello

110

- Drums:** Rhythmic accompaniment in a drum set.

113

Electric Light Orchestra - Sweet Talking Woman 2

Flute

♩ = 116,999886 ♩ = 122,000069

5 3

12

17

22 ♩ = 126,000130 ♩ = 122,000069

27

32 2

38

43

48

53

V.S.

110

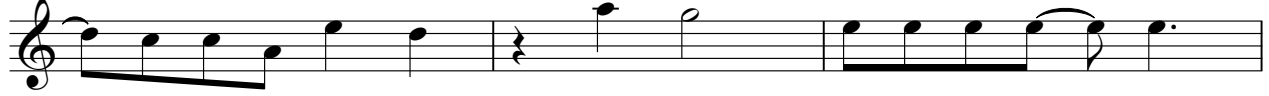

113

Electric Light Orchestra - Sweet Talking Woman 2

Drums

♩ = 116,999886 ♩ = 122,000069

5

10

15

19 ♩ = 126,000130

♩ = 122,000069

24

29

34

39

44

49

V.S.

54

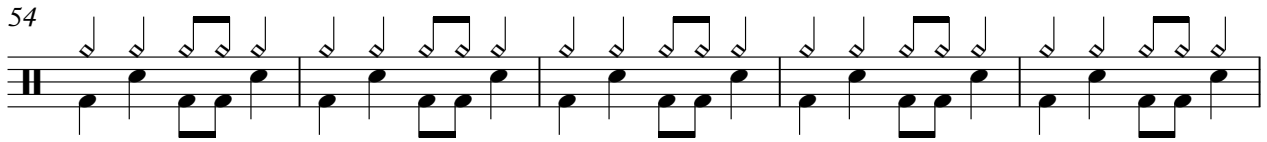

59

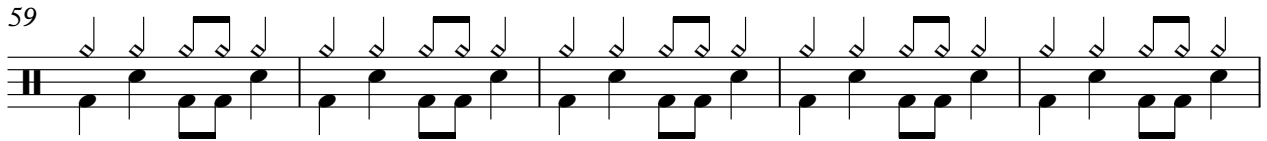

64

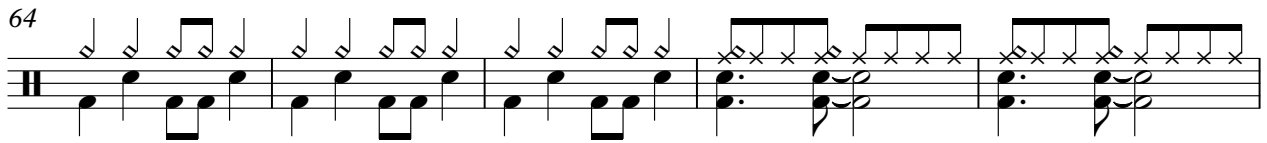

69

$\text{♩} = 126,000130$

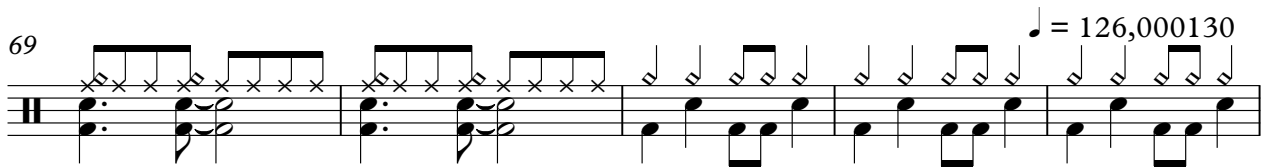

74

$\text{♩} = 122,000069$

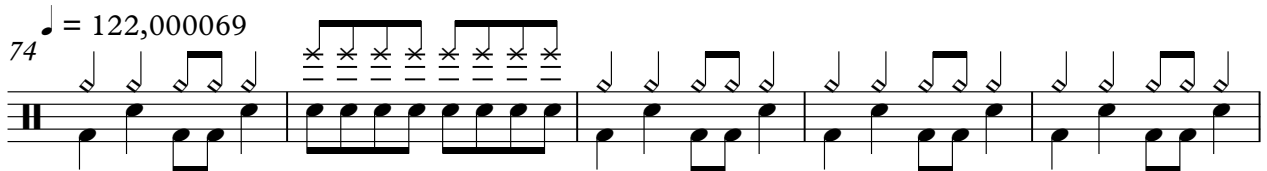

79

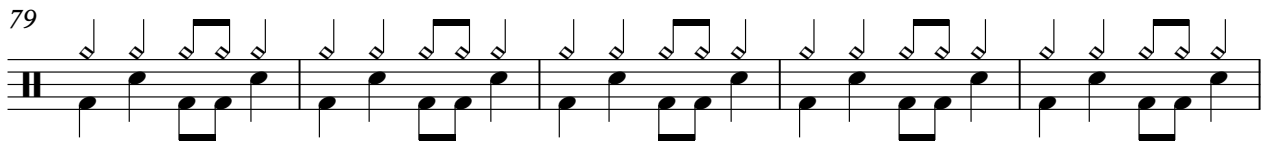

84

$\text{♩} = 122,000069$

2

90

95

2

101

Piano

Electric Light Orchestra - Sweet Talking Woman 2

♩ = 116,999886 ♩ = 122,000069

5

10

14

18

23 ♩ = 126,000130 ♩ = 122,000069

28

32

V.S.

37

41

46

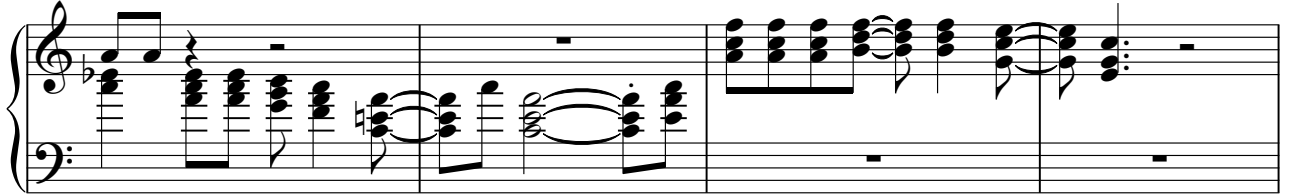

50

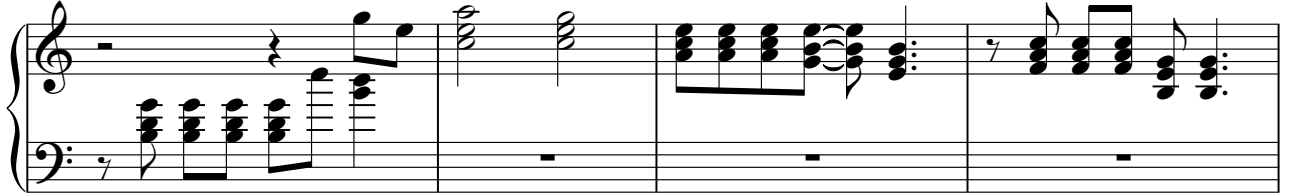

54

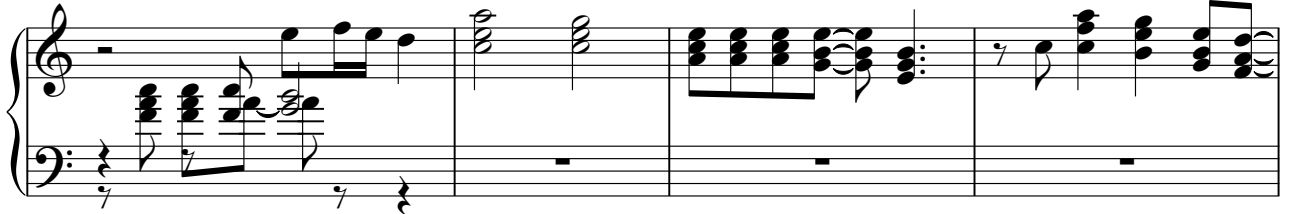

58

63

67

Piano

♩ = 126,000130

♩ = 122,000069

72

77

81

86 ♩ = 122,000069

90

95

101

106

111

Electric Light Orchestra - Sweet Talking Woman 2

Guitar

♩ = 116,999886 ♩ = 122,000069

5

10

14

19 ♩ = 126,000130

24 ♩ = 122,000069

28

33

38

42

47

V.S.

Guitar

52

57

62

66

71

♩ = 126,000130 ♩ = 122,000069

75

79

84

♩ = 122,000069

89

93

Guitar

3

98

2

104

108

112

♩ = 116,999886

3

8

13

18

22

♩ = 126,000130

♩ = 122,000069

27

32

37

41

46

Jazz Guitar

50

54

59

64

68

73

♩ = 126,000130 ♩ = 122,000069

78

83

♩ = 122,000069

88

92

97

101

106

110

113

Fingered Bass

Electric Light Orchestra - Sweet Talking Woman 2

♩ = 116,999886 ♩ = 122,000069

5

10

15

20

♩ = 126,000130 ♩ = 122,000069

25

29

34

38

43

48

V.S.

52

57

62

67

72

♩ = 126,000130 ♪ = 122,000069

76

80

85

♩ = 122,000069

89

94

Picked Bass

Electric Light Orchestra - Sweet Talking Woman 2

♩ = 116,999886 ♩ = 122,000069

5

10

15

20

♩ = 126,000130 ♩ = 122,000069

25

29

34

38

43

48

V.S.

52

57

62

67

72

♩ = 126,000130 ♪ = 122,000069

76

80

85

♩ = 122,000069

89

94

99

105

110

113

Electric Light Orchestra - Sweet Talking Woman 2

Solo Vox

♩ = 116,999886 ♩ = 122,000069

5 4 3

16 ♩ = 126,000130 3

24 ♩ = 122,000069

30 5 3

42 5

51

57 4 3

68 ♩ = 126,000130 ♩ = 122,000069 2 2

76

80 ♩ = 122,000069 4

Strings

Electric Light Orchestra - Sweet Talking Woman 2

♩ = 116,999886

4

♩ = 122,000069

13

21

♩ = 126,000130, 126,000069

27

31

35

11

50

55

59

10

71

♩ = 126,000130

♩ = 122,000069

2

76

Strings

80

84

3

3

♩ = 122,000069

88

92

96

4

103

107

111

Cello

Electric Light Orchestra - Sweet Talking Woman 2

♩ = 116,999886

♩ = 122,000069

7

♩ = 126,000130 ♩ = 122,000069 ♩ = 126,000130 ♩ = 122,000069

16 **49** **12**

86

♩ = 122,000069

23 **2**