

Electric Light Orchestra - Sweet Talking Woman

0.0"
1.1,00
Sweet Talkin' Woman by EL

♩ = 116,999886

- Flute
- Piano
- Guitar
- Jazz Guitar
- Fingered Bass
- Picked Bass
- Chior Aahs
- Syn Vox
- Solo Vox
- Strings
- Cello

7

Flute

Drums

Piano

Guitar

Jazz Guitar

Fingered Bass

Picked Bass

10

Flute

Drums

Piano

Guitar

Jazz Guitar

Fingered Bass

Picked Bass

Solo Vox

13

16

Flute

Drums

Piano

Guitar

Jazz Guitar

Fingered Bass

Picked Bass

Solo Vox

19

22 $\text{♩} = 126,000130$ $\text{♩} = 122,000069$

Flute

Drums

Piano

Guitar

Jazz Guitar

Fingered Bass

Picked Bass

Strings

$\text{♩} = 126,000130$ $\text{♩} = 122,000069$

25

Flute

Drums

Piano

Guitar

Jazz Guitar

Fingered Bass

Picked Bass

Solo Vox

Strings

28

Flute

Drums

Piano

Guitar

Jazz Guitar

Fingered Bass

Picked Bass

Solo Vox

Strings

30

Flute

Drums

Piano

Guitar

Jazz Guitar

Fingered Bass

Picked Bass

Solo Vox

Strings

33

Flute

Drums

Piano

Guitar

Jazz Guitar

Fingered Bass

Picked Bass

Syn Vox

Strings

36

39

Flute

Drums

Piano

Guitar

Jazz Guitar

Fingered Bass

Picked Bass

Chior Aahs

42

44

Flute

Drums

Piano

Guitar

Jazz Guitar

Fingered Bass

Picked Bass

Chior Aahs

Solo Vox

Strings

47

50

Flute

Drums

Piano

Guitar

Jazz Guitar

Fingered Bass

Picked Bass

Solo Vox

Strings

53

56

Flute

Drums

Piano

Guitar

Jazz Guitar

Fingered Bass

Picked Bass

Solo Vox

Strings

59

Flute

Drums

Piano

Guitar

Jazz Guitar

Fingered Bass

Picked Bass

Chior Aahs

Syn Vox

Solo Vox

Strings

62

Flute

Drums

Piano

Guitar

Jazz Guitar

Fingered Bass

Picked Bass

Chior Aahs

Solo Vox

65

68

Flute

Drums

Piano

Guitar

Jazz Guitar

Fingered Bass

Picked Bass

Solo Vox

♩ = 126,000130

71

74 ♩ = 122,000069

Flute

Drums

Piano

Guitar

Jazz Guitar

Fingered Bass

Picked Bass

Solo Vox

Strings

♩ = 122,000069

77

80

Flute

Drums

Piano

Guitar

Jazz Guitar

Fingered Bass

Picked Bass

Solo Vox

Strings

83

♩ = 122,000069

86

89

92

Flute

Drums

Piano

Guitar

Jazz Guitar

Fingered Bass

Picked Bass

Solo Vox

Strings

95

98

Flute

Drums

Piano

Guitar

Jazz Guitar

Fingered Bass

Picked Bass

Solo Vox

Strings

101

104

Flute

Drums

Piano

Guitar

Jazz Guitar

Fingered Bass

Picked Bass

Solo Vox

Strings

107

Flute

Drums

Piano

Guitar

Jazz Guitar

Fingered Bass

Picked Bass

Chior Aahs

Syn Vox

Solo Vox

Strings

Cello

110

113

Electric Light Orchestra - Sweet Talking Woman
Flute

♩ = 116,999886 ♩ = 122,000069

5 3

12

17

22 ♩ = 126,000130 ♩ = 122,000069

27

32 2

38

43

48

53

V.S.

58

63

68

73 ♪ = 126,000130

♪ = 122,000069

78

83

♪ = 122,000069

90

95

100

105

110

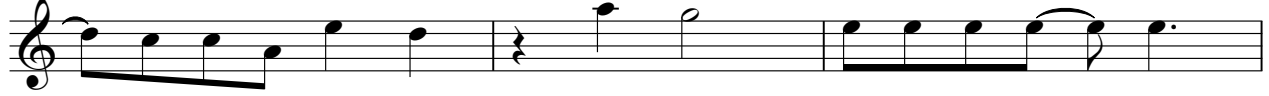

113

Electric Light Orchestra - Sweet Talking Woman

Drums

♩ = 116,999886 ♩ = 122,000069

5

10

15

19 ♩ = 126,000130

24 ♩ = 122,000069

29

34

39

44

49

V.S.

54

59

64

69

♩ = 126,000130

74

♩ = 122,000069

79

84

♩ = 122,000069

2

90

95

2

101

Drums

106

111

Electric Light Orchestra - Sweet Talking Woman
Piano

♩ = 116,999886 ♩ = 122,000069

5

10

14

18

23 ♩ = 126,000130 ♩ = 122,000069

28

32

V.S.

37

41

46

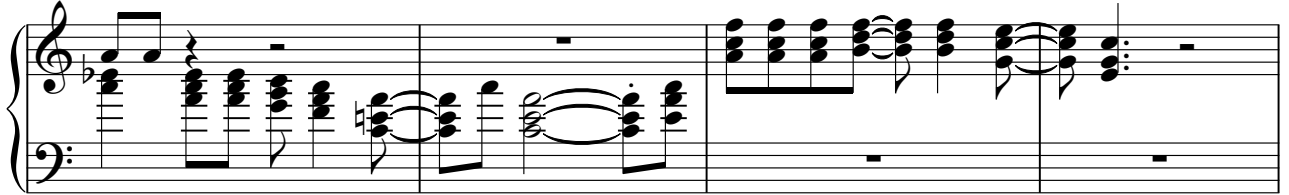

50

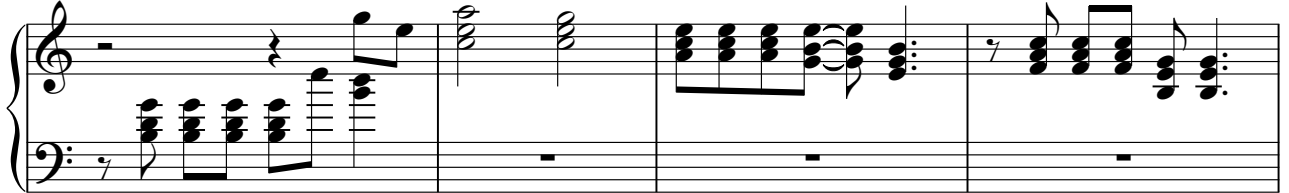

54

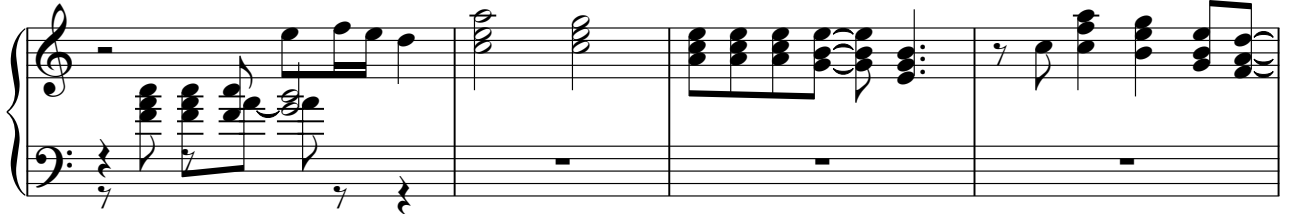

58

63

67

72 $\text{♩} = 126,000130$ $\text{♩} = 122,000069$

77

81

86 $\text{♩} = 122,000069$

90

95

101

106

111

Electric Light Orchestra - Sweet Talking Woman
Guitar

♩ = 116,999886 ♩ = 122,000069

5

10

14

19 = 126,000130

24 = 122,000069

28

33

38

42

47

V.S.

Guitar

52

57

62

66

71

♩ = 126,000130 ♩ = 122,000069

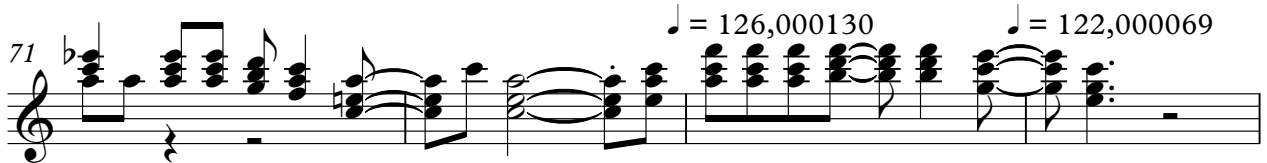

75

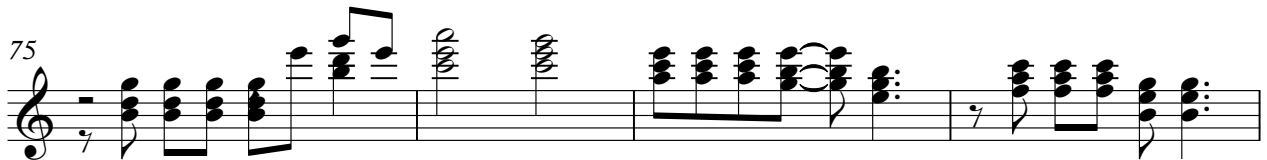

79

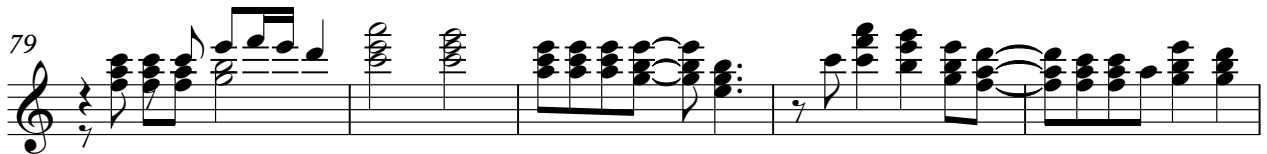

84

♩ = 122,000069

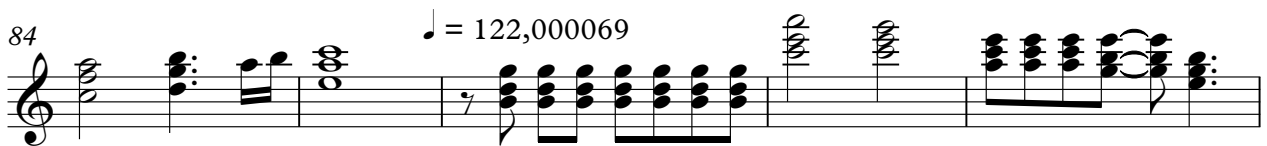

89

93

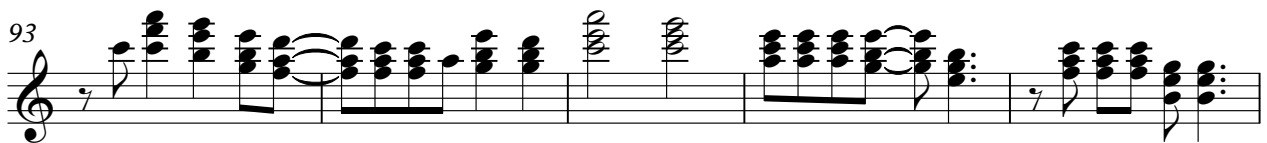

Guitar

3

98

2

104

108

112

Electric Light Orchestra - Sweet Talking Woman
Jazz Guitar

♩ = 116,999886

3

♩ = 122,000069

8

13

18

22

♩ = 126,000130 122,000069

27

32

37

41

46

V.S.

Jazz Guitar

50

54

59

64

68

73

♩ = 126,000130 ♩ = 122,000069

78

83

♩ = 122,000069

88

92

97

101

106

110

113

Electric Light Orchestra - Sweet Talking Woman
Fingered Bass

♩ = 116,999886 ♩ = 122,000069

V.S.

52

57

62

67

72

♩ = 126,000130 ♩ = 122,000069

76

80

85

♩ = 122,000069

89

94

Electric Light Orchestra - Sweet Talking Woman
Picked Bass

♩ = 116,999886 ♩ = 122,000069

V.S.

52

57

62

67

72

♩ = 126,000130 ♪ = 122,000069

76

80

85

♩ = 122,000069

89

94

99

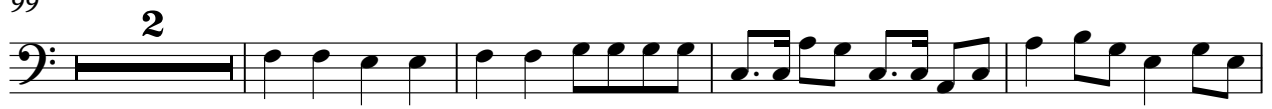

105

110

113

Electric Light Orchestra - Sweet Talking Woman
Chior Aahs

♪ = 116,999886 ♪ = 122,000069 ♪ = 126,000130 ♪ = 122,000069

5 17 16

40

44

15

64

♪ = 126,000130 ♪ = 122,000069

6 12

86

♪ = 122,000069

23 2

Electric Light Orchestra - Sweet Talking Woman
Solo Vox

♩ = 116,999886 ♩ = 122,000069

5 4 3

16

♩ = 126,000130

3

24

♩ = 122,000069

30

5 3

42

5

51

57

4 3

68

♩ = 126,000130 ♩ = 122,000069

2 2

76

80

♩ = 122,000069

4

2

Solo Vox

87

93

100

107

111

Electric Light Orchestra - Sweet Talking Woman
Strings

♩ = 116,999886

4

♩ = 122,000069

13

21

♩ = 126,000130, 122,000069

27

31

35

11

50

55

59

10

71

♩ = 126,000130

♩ = 122,000069

2

76

Strings

80

84

3

3

♩ = 122,000069

88

92

96

4

103

107

111

Cello Electric Light Orchestra - Sweet Talking Woman

♩ = 116,999886

♩ = 122,000069

7

♩ = 126,000130 ♩ = 122,000069 ♩ = 126,000130 ♩ = 122,000069

16 **49** **12**

86

♩ = 122,000069

23 **2**