

Electric Light Orchestra - Telephone Line

♩ = 72,000290

RECORDER

RECORDER

DRUMS

FINGERDBAS

CHOIR AAHS

HARPSICHRD

MELODY

CALLIOPE

POLYSYNTH

HALO PAD

SWEEP PAD

♩ = 72,000290

STRINGS

STRINGS

A.PIANO 1

5

HARPSICHRD

POLYSYNTH

HALO PAD

A.PIANO 1

7

DRUMS

FINGERDBAS

HARPSICHRD

MELODY

POLYSYNTH

HALO PAD

A.PIANO 1

9

DRUMS

FINGERDBAS

MELODY

HALO PAD

A.PIANO 1

11

DRUMS

FINGERDBAS

MELODY

HALO PAD

A.PIANO 1

13

16

18

DRUMS

FINGERDBAS

MELODY

HALO PAD

STRINGS

A.PIANO 1

20

DRUMS

FINGERDBAS

MELODY

HALO PAD

STRINGS

A.PIANO 1

22

DRUMS

FINGERDBAS

MELODY

CALLIOPE

HALO PAD

STRINGS

A.PIANO 1

24

DRUMS

FINGERDBAS

MELODY

CALLIOPE

SWEEP PAD

STRINGS

A.PIANO 1

26

DRUMS

FINGERDBAS

MELODY

SWEEP PAD

STRINGS

A.PIANO 1

27

DRUMS

FINGERDBAS

MELODY

CALLIOPE

SWEEP PAD

STRINGS

STRINGS

A.PIANO 1

29

DRUMS

FINGERDBAS

MELODY

CALLIOPE

STRINGS

STRINGS

A.PIANO 1

31

DRUMS

FINGERDBAS

MELODY

CALLIOPE

STRINGS

STRINGS

A.PIANO 1

33

DRUMS

FINGERDBAS

MELODY

CALLIOPE

STRINGS

STRINGS

A.PIANO 1

35

DRUMS

FINGERDBAS

MELODY

CALLIOPE

STRINGS

STRINGS

A.PIANO 1

37

DRUMS

FINGERDBAS

MELODY

CALLIOPE

STRINGS

A.PIANO 1

39

DRUMS

FINGERDBAS

MELODY

CALLIOPE

STRINGS

STRINGS

A.PIANO 1

41

DRUMS

FINGERDBAS

MELODY

CALLIOPE

STRINGS

STRINGS

A.PIANO 1

42

DRUMS

FINGERDBAS

MELODY

CALLIOPE

STRINGS

STRINGS

A.PIANO 1

43

DRUMS

FINGERDBAS

MELODY

CALLIOPE

STRINGS

STRINGS

A.PIANO 1

45

RECORDER

RECORDER

HARPSICHRD

POLYSYNTH

HALO PAD

A.PIANO 1

47

RECORDER

RECORDER

DRUMS

CHOIR AAHS

HARPSICHRD

POLYSYNTH

HALO PAD

A.PIANO 1

49

DRUMS

FINGERDBAS

CHOIR AAHS

MELODY

STRINGS

A.PIANO 1

51

DRUMS

FINGERDBAS

CHOIR AAHS

MELODY

STRINGS

A.PIANO 1

53

DRUMS

FINGERDBAS

CHOIR AAHS

MELODY

STRINGS

STRINGS

A.PIANO 1

55

DRUMS

FINGERDBAS

MELODY

SWEEP PAD

STRINGS

STRINGS

A.PIANO 1

57

DRUMS

FINGERDBAS

MELODY

SWEEP PAD

STRINGS

A.PIANO 1

59

DRUMS

FINGERDBAS

MELODY

CALLIOPE

SWEEP PAD

STRINGS

STRINGS

A.PIANO 1

61

DRUMS

FINGERDBAS

MELODY

CALLIOPE

STRINGS

STRINGS

A.PIANO 1

63

DRUMS

FINGERDBAS

MELODY

CALLIOPE

STRINGS

STRINGS

A.PIANO 1

65

DRUMS

FINGERDBAS

MELODY

CALLIOPE

STRINGS

STRINGS

A.PIANO 1

67

DRUMS

FINGERDBAS

MELODY

CALLIOPE

STRINGS

STRINGS

A.PIANO 1

69

DRUMS

FINGERDBAS

MELODY

CALLIOPE

STRINGS

A.PIANO 1

71

DRUMS

FINGERDBAS

MELODY

CALLIOPE

STRINGS

STRINGS

A.PIANO 1

73

DRUMS

FINGERDBAS

MELODY

CALLIOPE

STRINGS

STRINGS

A.PIANO 1

75

DRUMS

FINGERDBAS

MELODY

CALLIOPE

STRINGS

STRINGS

A.PIANO 1

77

DRUMS

FINGERDBAS

MELODY

CALLIOPE

STRINGS

STRINGS

A.PIANO 1

79

DRUMS

FINGERDBAS

MELODY

CALLIOPE

STRINGS

STRINGS

A.PIANO 1

81

DRUMS

FINGERDBAS

MELODY

CALLIOPE

STRINGS

STRINGS

A.PIANO 1

83

DRUMS

FINGERDBAS

MELODY

CALLIOPE

STRINGS

STRINGS

A.PIANO 1

RECORDER

Electric Light Orchestra - Telephone Line

♩ = 72,000290

43

47

38

DRUMS

Electric Light Orchestra - Telephone Line

♩ = 72,000290

6

14

18

22

25

28

32

36

39

41

V.S.

43

3

48

51

53

55

58

62

66

69

71

DRUMS

73

75

77

79

81

83

♩ = 72,000290

6

13

19

24

29

35

40

43

4

49

54

59

64

69

73

77

81

CHOIR AAHS

Electric Light Orchestra - Telephone Line

♩ = 72,000290

46

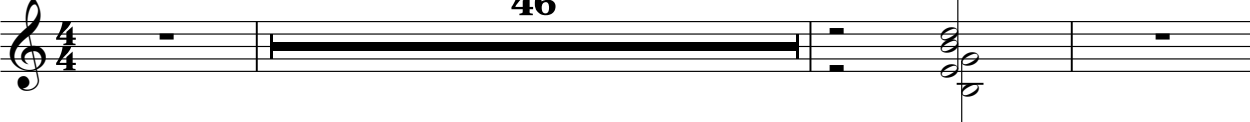

50

34

HARPSICHRD

Electric Light Orchestra - Telephone Line

♩ = 72,000290

7

37

47

38

Electric Light Orchestra - Telephone Line

MELODY

♩ = 72,000290

5

10

13

17

21

25

29

32

35

39

V.S.

42

5

50

53

56

60

63

66

70

74

78

MELODY

3

81

3

CALLIOPE

Electric Light Orchestra - Telephone Line

♩ = 72,000290

20

25

31

35

39

43

62

64

CALLIOPE

67

71

75

80

82

POLYSYNTH

Electric Light Orchestra - Telephone Line

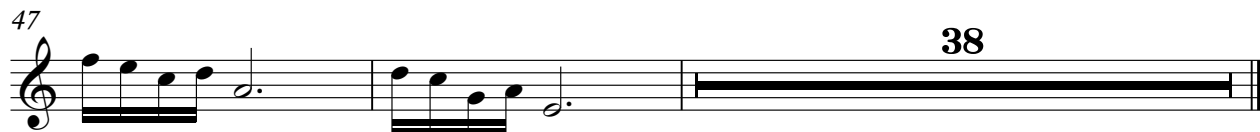
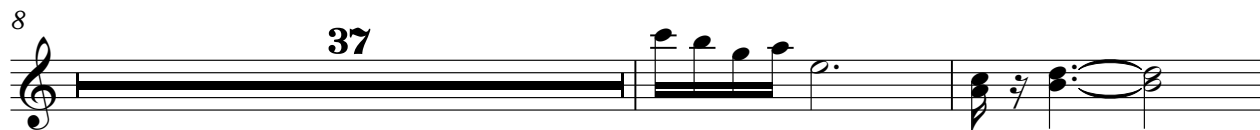

Electric Light Orchestra - Telephone Line

SWEEP PAD

♩ = 72,000290

22

25

27

28

56

58

59

27

83

STRINGS

3

STRINGS

49

56

61

68

70

72

74

76

78

80

82

STRINGS

3

84

A.PIANO 1

Electric Light Orchestra - Telephone Line

♩ = 72,000290

2

6

8

10

12

15

18

20

23

26

V.S.

Measures shown: 30, 34, 37, 39, 41, 43, 46, 48, 50, 53.
