

Eliana de Lima - Quero Colo

♩ = 87,000023

QUERO COLO 5

QUERO COLO 9

QUERO COLO 6

QUERO COLO 3

QUERO COLO 2

QUERO COLO 8

QUERO COLO 4

♩ = 87,000023

QUERO COLO

QUERO COLO 7

3

QUERO COLO 5

QUERO COLO 9

QUERO COLO 6

QUERO COLO 3

QUERO COLO 2

QUERO COLO 4

QUERO COLO

QUERO COLO

4

QUERO COLO 5

QUERO COLO 9

QUERO COLO 6

QUERO COLO 3

QUERO COLO 2

QUERO COLO 4

QUERO COLO

5

QUERO COLO

QUERO COLO

QUERO COLO

QUERO COLO

QUERO COLO

QUERO COLO

QUERO COLO

3

6

QUERO COLO

QUERO COLO

QUERO COLO

QUERO COLO

QUERO COLO

QUERO COLO

QUERO COLO

7

QUERO COLO 9

QUERO COLO 6

QUERO COLO 3

QUERO COLO 2

QUERO COLO

8

QUERO COLO 9

QUERO COLO 6

QUERO COLO 3

QUERO COLO 2

QUERO COLO

9

QUERO COLO

QUERO COLO

QUERO COLO

QUERO COLO

QUERO COLO

10

QUERO COLO

QUERO COLO

QUERO COLO

QUERO COLO

QUERO COLO

QUERO COLO

11

QUERO COLO 9

QUERO COLO 6

QUERO COLO 3

QUERO COLO 2

QUERO COLO 7

12

QUERO COLO 9

QUERO COLO 6

QUERO COLO 3

QUERO COLO 2

QUERO COLO 7

13

QUERO COLO

QUERO COLO

QUERO COLO

QUERO COLO

QUERO COLO

QUERO COLO

14

QUERO COLO

QUERO COLO

QUERO COLO

QUERO COLO

QUERO COLO

QUERO COLO

16

QUERO COLO 9

QUERO COLO 6

QUERO COLO 3

QUERO COLO 2

QUERO COLO 8

QUERO COLO

QUERO COLO 7

17

QUERO COLO 9

QUERO COLO 6

QUERO COLO 3

QUERO COLO 2

QUERO COLO 8

QUERO COLO

QUERO COLO 7

18

QUERO COLO

QUERO COLO

QUERO COLO

QUERO COLO

QUERO COLO

QUERO COLO

QUERO COLO

19

QUERO COLO

QUERO COLO

QUERO COLO

QUERO COLO

QUERO COLO

QUERO COLO

20

QUERO COLO 9

QUERO COLO 6

QUERO COLO 3

QUERO COLO 2

QUERO COLO

QUERO COLO 7

21

QUERO COLO 9

QUERO COLO 6

QUERO COLO 3

QUERO COLO 2

QUERO COLO 8

QUERO COLO

QUERO COLO 7

22

QUERO COLO 9

QUERO COLO 6

QUERO COLO 3

QUERO COLO 2

QUERO COLO 8

QUERO COLO

23

QUERO COLO 9

QUERO COLO 6

QUERO COLO 3

QUERO COLO 2

QUERO COLO 8

QUERO COLO

24

QUERO COLO 9

QUERO COLO 6

QUERO COLO 3

QUERO COLO 2

QUERO COLO 8

QUERO COLO

25

QUERO COLO 9

QUERO COLO 6

QUERO COLO 3

QUERO COLO 2

QUERO COLO 8

QUERO COLO

26

QUERO COLO 9

QUERO COLO 6

QUERO COLO 3

QUERO COLO 2

QUERO COLO

27

QUERO COLO 9

QUERO COLO 6

QUERO COLO 3

QUERO COLO 2

QUERO COLO 8

QUERO COLO

28

QUERO COLO 9

QUERO COLO 6

QUERO COLO 3

QUERO COLO 2

QUERO COLO 8

QUERO COLO

30

QUERO COLO 9

QUERO COLO 6

QUERO COLO 3

QUERO COLO 2

QUERO COLO 8

QUERO COLO

31

QUERO COLO

QUERO COLO

QUERO COLO

QUERO COLO

QUERO COLO

QUERO COLO

32

QUERO COLO

QUERO COLO

QUERO COLO

QUERO COLO

QUERO COLO

QUERO COLO

33

QUERO COLO 9

QUERO COLO 6

QUERO COLO 3

QUERO COLO 2

QUERO COLO

QUERO COLO 7

34

QUERO COLO 9

QUERO COLO 6

QUERO COLO 3

QUERO COLO 2

QUERO COLO 8

QUERO COLO

QUERO COLO 7

35

QUERO COLO 9

QUERO COLO 6

QUERO COLO 3

QUERO COLO 2

QUERO COLO 8

QUERO COLO 7

36

QUERO COLO 9

QUERO COLO 6

QUERO COLO 3

QUERO COLO 2

QUERO COLO 8

QUERO COLO 7

37

QUERO COLO 9

QUERO COLO 6

QUERO COLO 3

QUERO COLO 2

QUERO COLO

QUERO COLO 7

38

QUERO COLO 9

QUERO COLO 6

QUERO COLO 3

QUERO COLO 2

QUERO COLO 8

QUERO COLO

QUERO COLO 7

39

QUERO COLO 9

QUERO COLO 6

QUERO COLO 3

QUERO COLO 2

QUERO COLO 8

QUERO COLO 7

40

QUERO COLO 9

QUERO COLO 6

QUERO COLO 3

QUERO COLO 2

QUERO COLO 8

QUERO COLO 7

41

QUERO COLO 9

QUERO COLO 6

QUERO COLO 3

QUERO COLO 2

QUERO COLO

QUERO COLO 7

42

QUERO COLO 9

QUERO COLO 6

QUERO COLO 3

QUERO COLO 2

QUERO COLO 8

QUERO COLO

QUERO COLO 7

43

QUERO COLO 9

QUERO COLO 6

QUERO COLO 3

QUERO COLO 2

QUERO COLO 8

QUERO COLO 7

44

QUERO COLO 9

QUERO COLO 6

QUERO COLO 3

QUERO COLO 2

QUERO COLO 8

QUERO COLO 7

45

QUERO COLO 9

QUERO COLO 6

QUERO COLO 3

QUERO COLO 2

QUERO COLO 7

QUERO COLO 7

46

QUERO COLO 5

QUERO COLO 9

QUERO COLO 6

QUERO COLO 3

QUERO COLO 2

QUERO COLO 4

QUERO COLO 7

QUERO COLO 7

47

QUERO COLO 5

QUERO COLO 9

QUERO COLO 6

QUERO COLO 3

QUERO COLO 2

QUERO COLO 4

QUERO COLO

48

QUERO COLO 5

QUERO COLO 9

QUERO COLO 6

QUERO COLO 3

QUERO COLO 2

QUERO COLO 4

QUERO COLO

49

QUERO COLO 5

QUERO COLO 9

QUERO COLO 6

QUERO COLO 3

QUERO COLO 2

QUERO COLO 4

QUERO COLO

50

QUERO COLO 5

QUERO COLO 9

QUERO COLO 6

QUERO COLO 3

QUERO COLO 2

QUERO COLO 4

QUERO COLO

51

QUERO COLO

QUERO COLO

QUERO COLO

QUERO COLO

QUERO COLO

QUERO COLO

QUERO COLO

QUERO COLO

52

QUERO COLO

QUERO COLO

QUERO COLO

QUERO COLO

QUERO COLO

QUERO COLO

53

QUERO COLO 9

QUERO COLO 6

QUERO COLO 3

QUERO COLO 2

QUERO COLO 8

QUERO COLO

54

QUERO COLO 9

QUERO COLO 6

QUERO COLO 3

QUERO COLO 2

QUERO COLO 8

QUERO COLO

55

QUERO COLO 9

QUERO COLO 6

QUERO COLO 3

QUERO COLO 2

QUERO COLO 8

QUERO COLO

56

QUERO COLO 9

QUERO COLO 6

QUERO COLO 3

QUERO COLO 2

QUERO COLO

57

QUERO COLO 9

QUERO COLO 6

QUERO COLO 3

QUERO COLO 2

QUERO COLO 8

QUERO COLO

58

QUERO COLO 9

QUERO COLO 6

QUERO COLO 3

QUERO COLO 2

QUERO COLO 8

QUERO COLO

59

QUERO COLO 9

QUERO COLO 6

QUERO COLO 3

QUERO COLO 2

QUERO COLO 8

QUERO COLO

60

QUERO COLO 9

QUERO COLO 6

QUERO COLO 3

QUERO COLO 2

QUERO COLO 8

QUERO COLO

61

QUERO COLO 9

QUERO COLO 6

QUERO COLO 3

QUERO COLO 2

QUERO COLO

QUERO COLO 7

62

QUERO COLO 9

QUERO COLO 6

QUERO COLO 3

QUERO COLO 2

QUERO COLO

QUERO COLO 7

63

QUERO COLO 9

QUERO COLO 6

QUERO COLO 3

QUERO COLO 2

QUERO COLO

QUERO COLO 7

64

QUERO COLO 9

QUERO COLO 6

QUERO COLO 3

QUERO COLO 2

QUERO COLO 8

QUERO COLO

QUERO COLO 7

65

QUERO COLO 9

QUERO COLO 6

QUERO COLO 3

QUERO COLO 2

QUERO COLO 8

QUERO COLO 7

66

QUERO COLO 9

QUERO COLO 6

QUERO COLO 3

QUERO COLO 2

QUERO COLO 7

67

QUERO COLO 9

QUERO COLO 6

QUERO COLO 3

QUERO COLO 2

QUERO COLO

QUERO COLO 7

68

QUERO COLO 9

QUERO COLO 6

QUERO COLO 3

QUERO COLO 2

QUERO COLO 8

QUERO COLO

QUERO COLO 7

69

QUERO COLO 9

QUERO COLO 6

QUERO COLO 3

QUERO COLO 2

QUERO COLO 8

QUERO COLO

QUERO COLO 7

70

QUERO COLO 9

QUERO COLO 6

QUERO COLO 3

QUERO COLO 2

QUERO COLO

QUERO COLO 7

71

QUERO COLO

QUERO COLO

QUERO COLO

QUERO COLO

QUERO COLO

QUERO COLO

72

QUERO COLO

QUERO COLO

QUERO COLO

QUERO COLO

QUERO COLO

QUERO COLO

QUERO COLO

73

QUERO COLO 9

QUERO COLO 6

QUERO COLO 3

QUERO COLO 2

QUERO COLO 8

QUERO COLO

QUERO COLO 7

74

QUERO COLO 9

QUERO COLO 6

QUERO COLO 3

QUERO COLO 2

QUERO COLO

QUERO COLO 7

75

QUERO COLO 9

QUERO COLO 6

QUERO COLO 3

QUERO COLO 2

QUERO COLO 8

QUERO COLO

QUERO COLO 7

76

QUERO COLO 9

QUERO COLO 6

QUERO COLO 3

QUERO COLO 2

QUERO COLO 8

QUERO COLO

QUERO COLO 7

77

QUERO COLO 9

QUERO COLO 6

QUERO COLO 3

QUERO COLO 2

QUERO COLO 8

QUERO COLO 7

78

QUERO COLO 9

QUERO COLO 6

QUERO COLO 3

QUERO COLO 2

QUERO COLO 7

79

QUERO COLO 9

QUERO COLO 6

QUERO COLO 3

QUERO COLO 2

QUERO COLO 5

QUERO COLO 7

80

QUERO COLO 9

QUERO COLO 6

QUERO COLO 3

QUERO COLO 2

QUERO COLO 8

QUERO COLO 5

QUERO COLO 7

81

QUERO COLO 9

QUERO COLO 6

QUERO COLO 3

QUERO COLO 2

QUERO COLO 8

QUERO COLO 7

82

QUERO COLO 9

QUERO COLO 6

QUERO COLO 3

QUERO COLO 2

QUERO COLO 8

QUERO COLO 7

83

QUERO COLO

9

QUERO COLO

6

QUERO COLO

3

QUERO COLO

2

QUERO COLO

QUERO COLO

7

QUERO COLO 5

QUERO COLO 9

QUERO COLO 6

QUERO COLO 3

QUERO COLO 2

QUERO COLO 8

QUERO COLO 4

QUERO COLO

QUERO COLO 7

85

QUERO COLO 5

QUERO COLO 9

QUERO COLO 6

QUERO COLO 3

QUERO COLO 2

QUERO COLO 4

86

QUERO COLO 5

QUERO COLO 9

QUERO COLO 6

QUERO COLO 3

QUERO COLO 2

QUERO COLO 4

87

QUERO COLO 5

QUERO COLO 9

QUERO COLO 6

QUERO COLO 3

QUERO COLO 2

QUERO COLO 4

88

QUERO COLO 5

QUERO COLO 9

QUERO COLO 6

QUERO COLO 3

QUERO COLO 2

QUERO COLO 4

QUERO COLO

5

QUERO COLO

9

QUERO COLO

6

QUERO COLO

3

QUERO COLO

2

QUERO COLO

4

♩ = 87,000023

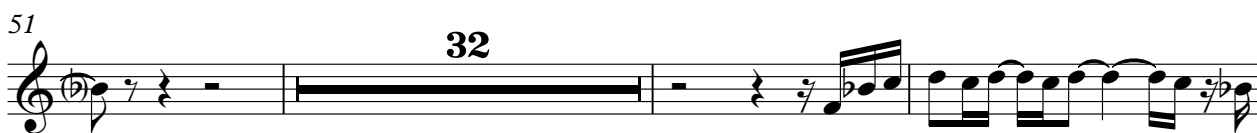

♩ = 87,000023

1

3

5

7

9

11

13

15

17

19

V.S.

21

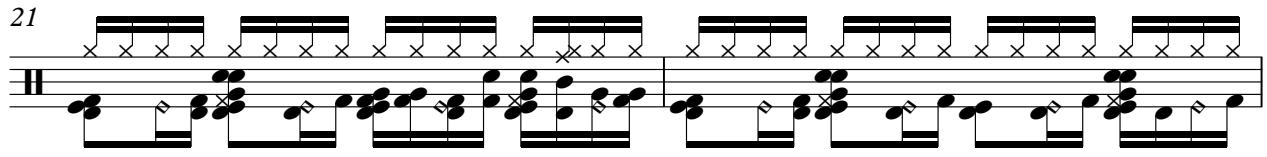

23

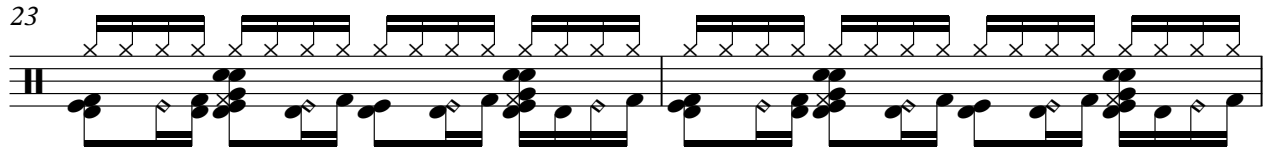

25

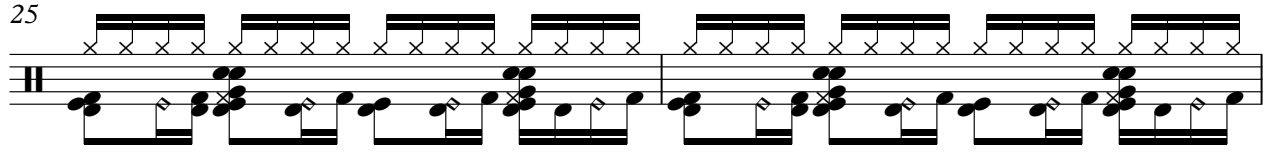

27

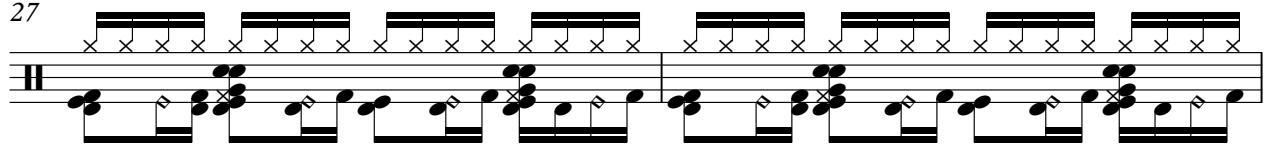

29

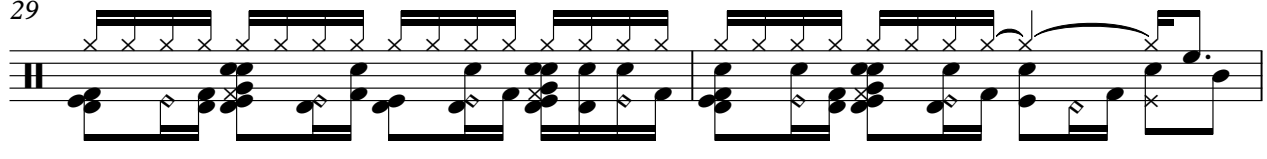

31

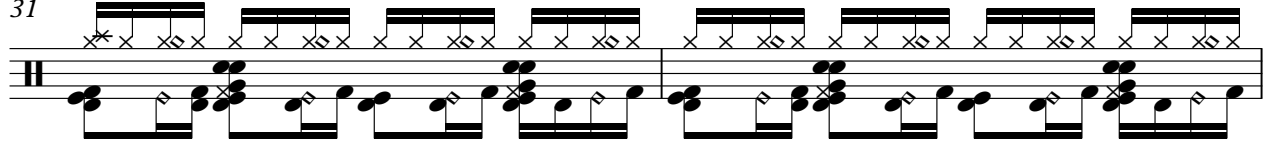

33

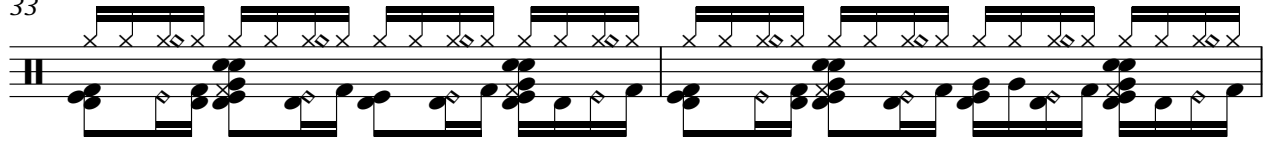

35

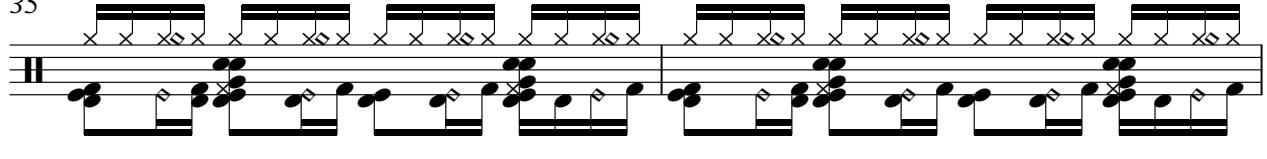

37

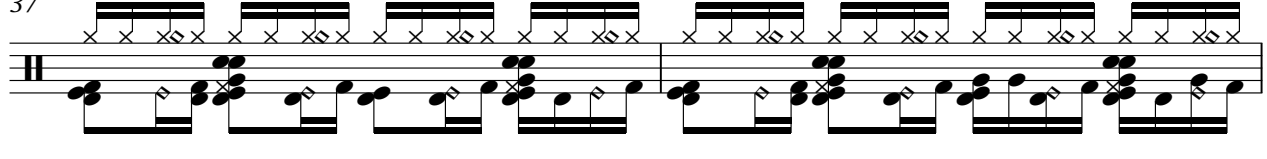

39

41

43

45

47

49

51

53

55

57

59

V.S.

81

83

85

87

89

♩ = 87,000023

4

6

8

10

12

14

16

18

20

QUERO COLO

22

24

26

28

31

33

35

37

39

41

QUERO COLO

6

3

43

45

47

49

51

54

56

58

60

62

V.S.

64

66

68

70

72

74

76

78

80

82

84 QUERO COLO 6 5

86

88

89

$\text{♩} = 87,000023$

4

7

10

13

16

19

22

25

28

31

34

37

40

43

46

49

52

55

58

61

64

67

70

73

76

79

82

85

88

♩ = 87,000023

V.S.

37

41

45

49

53

57

61

65

69

73

77

81

85

88

♩ = 87,000023

12 2

17 2

23

27

31 3 2

39 2 7

51

54

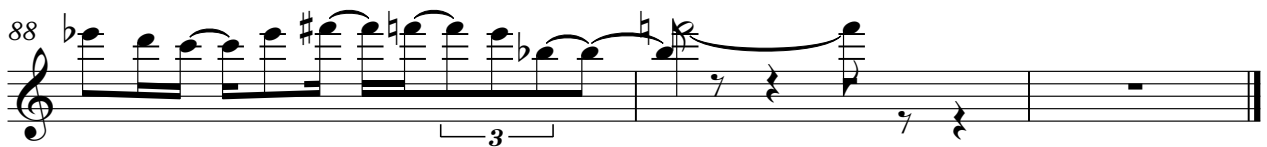
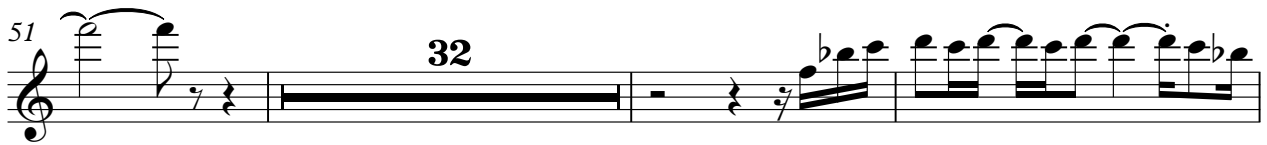
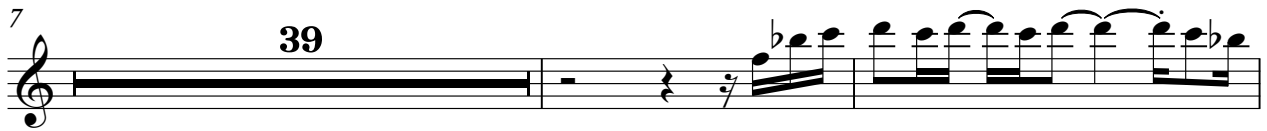

QUERO COLO

Eliana de Lima - Quero Colo

♩ = 87,000023

V.S.

2

# QUERO COLO

65

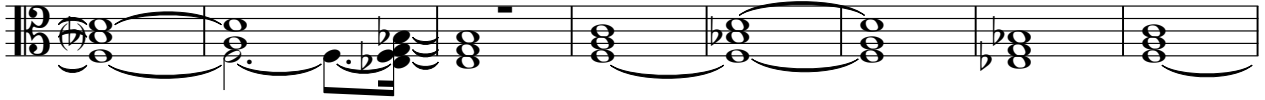

73

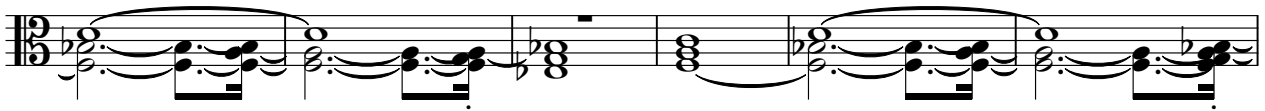

79

82

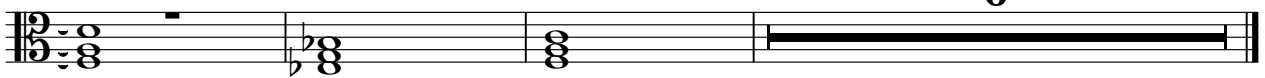

♩ = 87,000023

9

14

21

35

42

61

68

75

81

9

14

6