

Elio E Le Storie Tese - T V U M D B

♩ = 121,000191

Alto Saxophone

Harmonica

Fr.Horn

Trombone

Drums

Percussion

Jazz gt

Clean gt

Electric Guitar

5-string Fretless Electric Bass

Choir ah

Soprano

Muted tr

Synth Brass

E.Piano2

FM Synth

Brass 1

Tape Sampler Keyboard [Brass]

Warm pad

Pad 5 (Bowed)

Melody 1

FX 5 (Brightness)

♩ = 121,000191

Strings

Viola

5

7

18

Perc.

J. Gtr.

E. Gtr.

E. Bass

FM

Pad 5

FX 5

Vla.

22

Perc.

J. Gtr.

E. Gtr.

E. Bass

FM

Pad 5

FX 5

Vla.

26

29

33

37

41

Hn.
Perc.
J. Gtr.
E. Gtr.
E. Bass
FM
Pad 5
FX 5

45

Hn.
Tbn.
Perc.
J. Gtr.
E. Bass
S.
FM
Pad 5
FX 5
Vla.

50

Tbn.

Perc.

J. Gtr.

E. Bass

S.

Pad 5

54

Alto Sax.

Tbn.

Perc.

J. Gtr.

E. Bass

S.

Tape Smp. Brs

Pad 5

58

Alto Sax.

Tbn.

Perc.

J. Gtr.

E. Bass

S.

FM

Tape Smp. Brs

Pad 5

61

Alto Sax.

Tbn.

Perc.

J. Gtr.

E. Bass

S.

FM

Tape Smp. Brs

Pad 5

64

Harm.

Perc.

J. Gtr.

E. Bass

S.

Syn. Br.

FM

Pad 5

Vla.

68

Harm.

Perc.

J. Gtr.

E. Bass

Syn. Br.

Pad 5

Vla.

72

Harm.

Perc.

J. Gtr.

E. Gtr.

E. Bass

FM

Pad 5

FX 5

Vla.

76

Harm.

Perc.

E. Bass

FM

Pad 5

FX 5

Vla.

80

Harm.

Perc.

E. Bass

Syn. Br.

FM

Pad 5

FX 5

Vla.

84

Alto Sax.

Harm.

Tbn.

Perc.

E. Bass

S.

FM

Tape Smp. Brs

Pad 5

FX 5

Vla.

88

Alto Sax.

Harm.

Tbn.

Perc.

E. Bass

FM

Tape Smp. Brs

Pad 5

Vla.

91

Alto Sax.

Harm.

Tbn.

Perc.

E. Bass

FM

Tape Smp. Brs

Pad 5

FX 5

Vla.

95

Alto Sax.
Harm.
Tbn.
Perc.
E. Bass
FM
Pad 5
FX 5
Vla.

100

Alto Sax.
Tbn.
Perc.
J. Gtr.
E. Bass
S.
Pad 5
FX 5
Vla.

103

Tbn.

Perc.

J. Gtr.

E. Bass

S.

Pad 5

Vla.

107

Alto Sax.

Tbn.

Perc.

J. Gtr.

E. Bass

S.

FM

Tape Smp. Brs

Pad 5

Vla.

110

Alto Sax.

Tbn.

Perc.

J. Gtr.

E. Bass

S.

FM

Tape Smp. Brs

Pad 5

FX 5

114

Alto Sax.

Tbn.

Perc.

J. Gtr.

E. Bass

S.

FM

Tape Smp. Brs

Pad 5

FX 5

119

Alto Sax.

Tbn.

Perc.

J. Gtr.

E. Bass

S.

FM

Tape Smp. Brs

Pad 5

FX 5

123

Alto Sax.

Perc.

J. Gtr.

E. Bass

FM

Pad 5

127

Alto Sax.
Hn.
Perc.
J. Gtr.
E. Bass
FM
Pad 5

131

Alto Sax.
Hn.
Perc.
J. Gtr.
E. Bass
FM
Pad 5
Vla.

135

Alto Sax.

Tbn.

Perc.

J. Gtr.

E. Bass

FM

Tape Smp. Brs

Pad 5

FX 5

Vla.

Detailed description of the musical score: This page contains measures 135 through 138 of a musical score. The score is arranged in a vertical stack of staves. The instruments and their parts are: Alto Saxophone (melodic line with some rests), Trombone (mostly rests with some rhythmic patterns), Percussion (rhythmic accompaniment with 'x' marks), Jazz Guitar (chordal accompaniment with triplets), Electric Bass (melodic line), FM (piano accompaniment), Tape Samples (rhythmic patterns), Pad 5 (sustained chords), FX 5 (rhythmic patterns), and Viola (chordal accompaniment). The music is in a key with one sharp (F#) and a 4/4 time signature.

138

Harm.

Tbn.

Perc.

J. Gtr.

E. Bass

FM

Tape Smp. Brs

Pad 5

FX 5

Vla.

142

Tbn.

Perc.

J. Gtr.

E. Bass

FM

Tape Smp. Brs

Pad 5

FX 5

Vla.

This section of the score covers measures 142 to 145. It features a variety of instruments: Tbn. (Tuba) with a melodic line in the bass clef; Perc. (Percussion) with a complex rhythmic pattern of eighth and sixteenth notes; J. Gtr. (Jazz Guitar) with a series of chords and melodic fragments; E. Bass (Electric Bass) with a walking bass line; FM (Finger Modulation) with a melodic line in the treble clef; Tape Smp. Brs (Tape Samples/Brushes) with a rhythmic pattern; Pad 5 (Pad) with sustained chords; FX 5 (FX) with a rhythmic pattern; and Vla. (Viola) with a melodic line in the alto clef. A double bar line is present at the end of measure 145.

146

Harm.

Tbn.

Perc.

J. Gtr.

E. Bass

FM

Tape Smp. Brs

Pad 5

FX 5

Vla.

This section of the score covers measures 146 to 149. It features: Harm. (Harp) with a melodic line in the treble clef; Tbn. (Tuba) with a melodic line in the bass clef; Perc. (Percussion) with a complex rhythmic pattern; J. Gtr. (Jazz Guitar) with a series of chords and melodic fragments; E. Bass (Electric Bass) with a walking bass line; FM (Finger Modulation) with a melodic line in the treble clef; Tape Smp. Brs (Tape Samples/Brushes) with a rhythmic pattern; Pad 5 (Pad) with sustained chords; FX 5 (FX) with a rhythmic pattern; and Vla. (Viola) with a melodic line in the alto clef.

149

Hn.
Tbn.
Perc.
J. Gtr.
E. Bass
Tape Smp. Brs.
Pad 5
FX 5
Vla.

153

Alto Sax.
Hn.
Tbn.
Perc.
J. Gtr.
E. Bass
Tape Smp. Brs.
Pad 5
Vla.

156

Alto Sax.
Hn.
Tbn.
Perc.
J. Gtr.
E. Bass
S.
Tape Smp. Brs
Pad 5
Vla.

159

Alto Sax.
Tbn.
Perc.
J. Gtr.
E. Bass
S.
Tape Smp. Brs
Pad 5
Vla.

163

Alto Sax.
Tbn.
Perc.
J. Gtr.
E. Bass
S.
Tape Smp. Brs
Pad 5
Vla.

166

Alto Sax.
Tbn.
Perc.
E. Bass
Tape Smp. Brs
Pad 5
Vla.

170

Alto Sax.

Perc.

J. Gtr.

E. Bass

Tape Smp. Brs

Pad 5

FX 5

Vla.

174

Alto Sax.

Harm.

Hn.

Tbn.

Perc.

J. Gtr.

E. Gtr.

E. Bass

S.

Syn. Br.

FM

Tape Smp. Brs

Pad 5

FX 5

Vla.

Elio E Le Storie Tese - T V U M D B

Alto Saxophone

♩ = 121,000191
Alto sax

55

58

87

91

98

108

112

118

122

125

V.S.

2

Alto Saxophone

129

134

154

158

165

171

Elio E Le Storie Tese - T V U M D B

Harmonica

♩ = 121,000191
Melody 2

66

70

76

83

88

93

99 **40** **6**

147 **30**

Detailed description of the musical score: The score is written on a single staff in treble clef with a 4/4 time signature. It begins with a tempo marking of 121,000191 and the title 'Melody 2'. The piece starts at measure 66 with a whole rest. The first line (measures 66-69) contains several eighth and sixteenth notes with slurs. The second line (measures 70-75) continues with eighth notes and slurs. The third line (measures 76-82) features a series of eighth notes with slurs and a triplet of eighth notes. The fourth line (measures 83-87) includes eighth notes, slurs, and a triplet of eighth notes. The fifth line (measures 88-92) shows eighth notes with slurs and a triplet of eighth notes. The sixth line (measures 93-98) contains eighth notes with slurs and a triplet of eighth notes. The seventh line (measures 99-104) starts with a whole rest, followed by eighth notes, a sharp sign, and a whole rest. The eighth line (measures 105-110) continues with eighth notes and a sharp sign. The ninth line (measures 111-116) begins with a whole rest, followed by eighth notes and a sharp sign. The tenth line (measures 117-122) starts with a whole rest, followed by eighth notes and a sharp sign. The eleventh line (measures 123-128) begins with a whole rest, followed by eighth notes and a sharp sign. The twelfth line (measures 129-134) starts with a whole rest, followed by eighth notes and a sharp sign. The thirteenth line (measures 135-140) begins with a whole rest, followed by eighth notes and a sharp sign. The fourteenth line (measures 141-146) starts with a whole rest, followed by eighth notes and a sharp sign. The final line (measures 147-152) begins with a whole rest, followed by eighth notes and a sharp sign, and ends with a double bar line.

Horn in F

Elio E Le Storie Tese - T V U M D B

♩ = 121,000191
Fr.Horn

7

11

23

37

41

47

78

130

17

151

155

22

Elio E Le Storie Tese - T V U M D B

Trombone

♩ = 121,000191
Trombone

44

49

55

60

88

92

99

107

111

118

123

141

147

153

158

165

Percussion

Elio E Le Storie Tese - T V U M D B

♩ = 121,000191

Drums

4

6

7

8

9

10

11

12

Percussion

19

23

27

31

36

40

44

48

52

56

Percussion

60

64

69

73

77

81

86

90

94

Percussion

99

104

108

112

116

121

125

129

133

137

Percussion

141

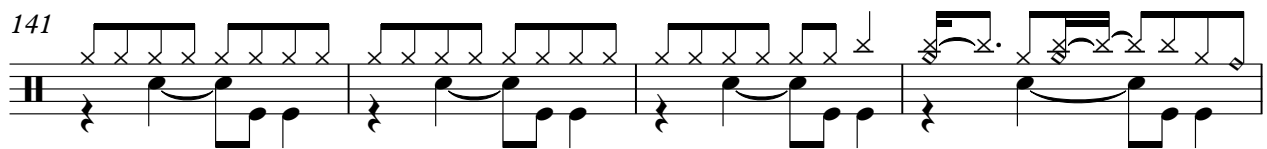

145

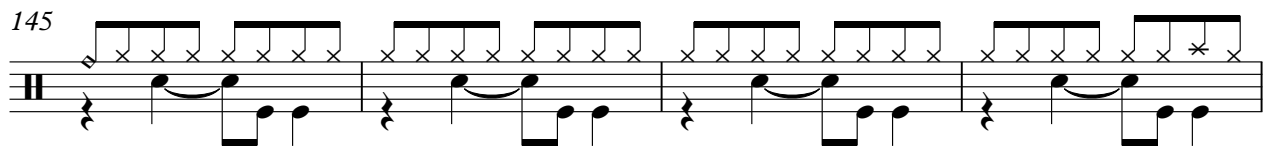

149

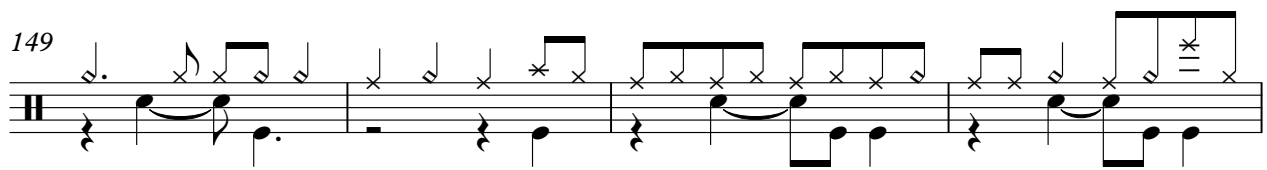

153

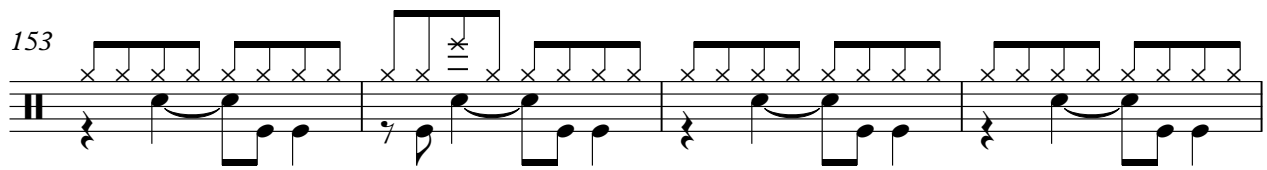

157

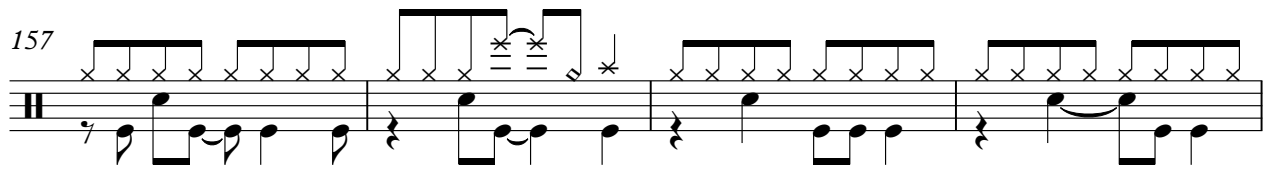

161

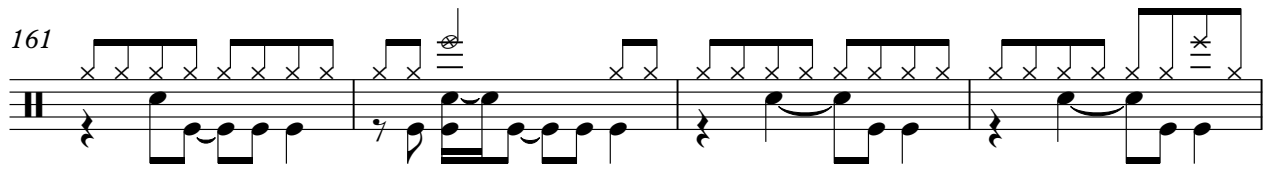

165

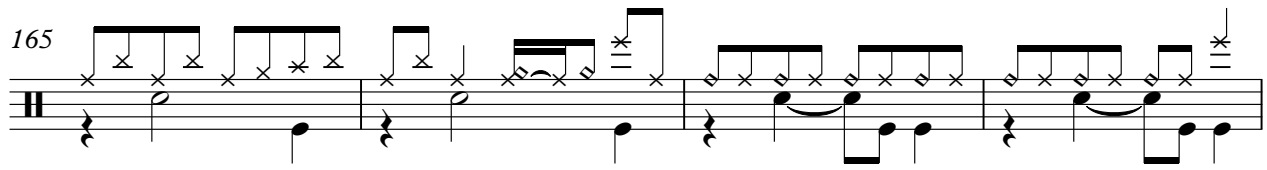

169

♩ = 121,000191
Jazz gt

14

18

22

26

6

36

2

42

3

45

2

50

54

57

60

64

69

74

27

104

108

112

116

5

3

124

3

128

3

132

3

136

3

139

3

143

3

147

3

151

3

155

3

V.S.

158

161

164

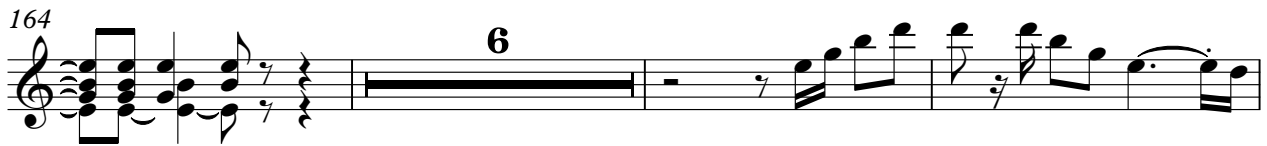

173

♩ = 121,000191
Clean gt

13

17

3

25

30

13

27

72

105

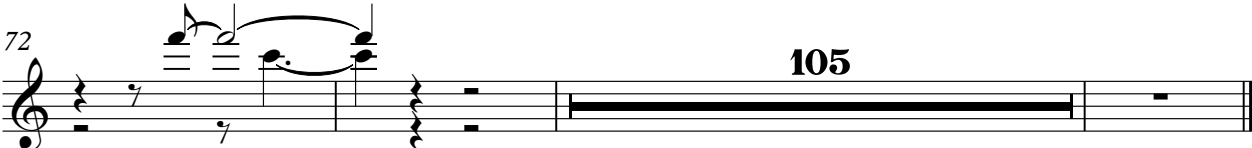

5-string Fretless Electric Bass

Elio E Le Storie Tese - T V U M D B

♩ = 121,000191

Fretl.bs 4

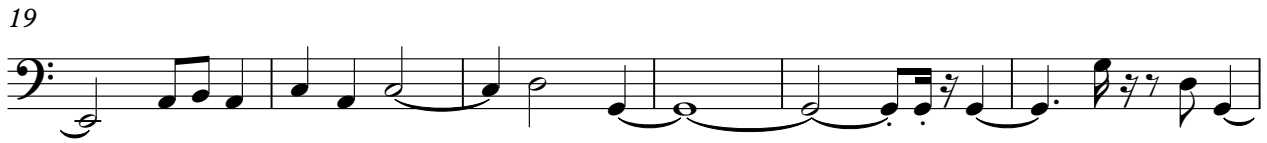

V.S.

59

64

71

76

81

86

91

96

102

106

110

115

121

126

130

134

138

142

147

152

V.S.

157

161

166

171

4

Elio E Le Storie Tese - T V U M D B

Soprano

♩ = 121,000191
Choir ah

9 36

49

54

58

62 3

65 17

85 13

101

105

109

113

117

122

35

160

164

13

Elio E Le Storie Tese - T V U M D B

Synth Brass

♩ = 121,000191
Muted tr

7

20

31

35

30

71

8

82

96

Elio E Le Storie Tese - T V U M D B

FM Synth

♩ = 121,000191
E.Piano2

58

62

74

80

86

91

97

111

115

2

122

128

135

135

139

139

143

143

147

30

Tape Sampler Keyboard [Brass] Elio E Le Storie Tese - T V U M D B

♩ = 121,000191
Brass 1

55

58

87

91

109

114

120

138

143

Tape Sampler Keyboard [Brass]

149

154

158

165

171

Elio E Le Storie Tese - T V U M D B

Pad 5 (Bowed)

♩ = 121,000191
Warm pad

Pad 5 (Bowed)

37

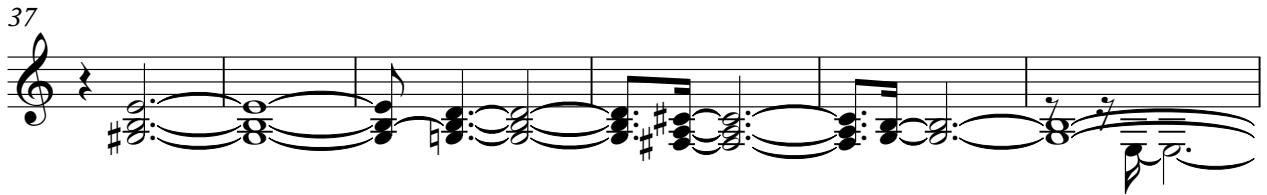

43

49

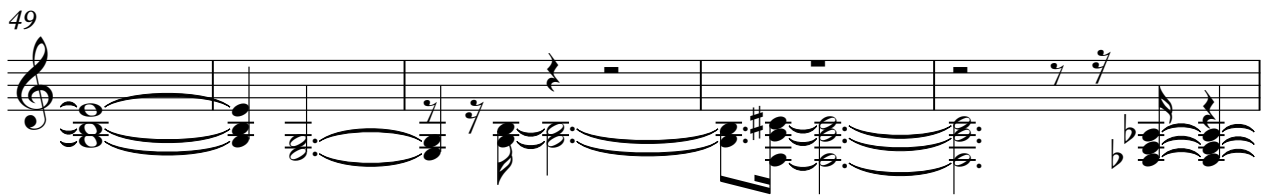

54

60

65

69

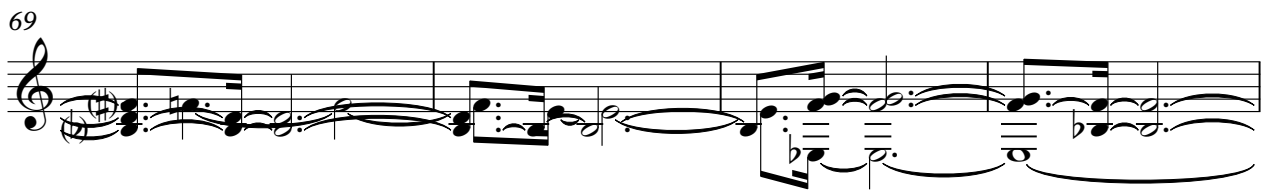

73

78

81

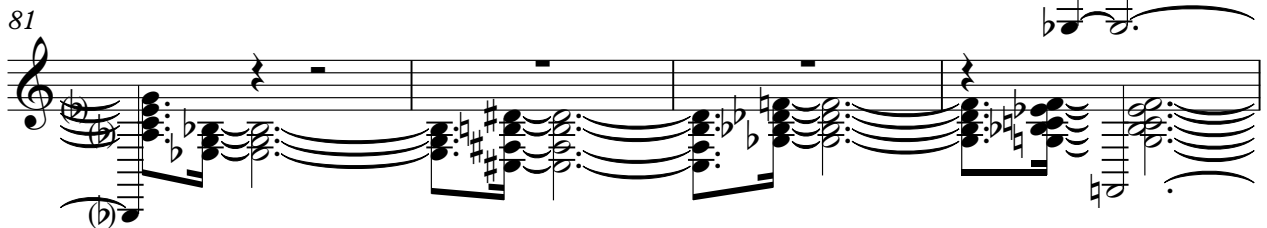

85

88

92

98

103

109

113

Pad 5 (Bowed)

121

126

130

136

140

144

148

152

156

160

164

168

173

Elio E Le Storie Tese - T V U M D B

FX 5 (Brightness)

♩ = 121,000191
Melody 1 **11**

15

19

23

27

30

34

38

42

45

V.S.

147

152

174

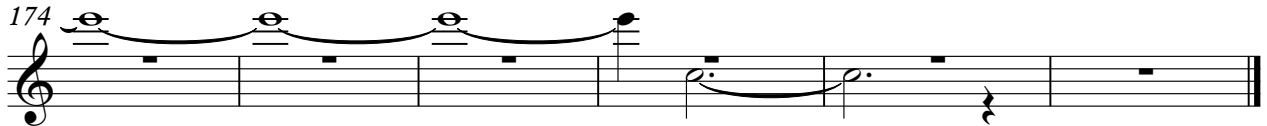

Elio E Le Storie Tese - T V U M D B

Viola

♩ = 121,000191
Strings

5

8

12

48

70

77

81

86

90

V.S.

95

99

104

109

23

137

141

147

152

156

160

164 

168 