

Elis Regina - Basta de Clamores Inocencia

0.0"  
1.1.00  
Basta de Clamores Inocencia-Elis Regina-

♩ = 122,000069

Astorga/PR

Drums Brush

442343654

Elis Regina

cmp@astornet.com.br

Seq-Carlos M.Peixoto

Astorga/PR

Drums Brush

Elis Regina

cmp@astornet.com.br

Seq-Carlos M.Peixoto

9

Astorga/PR

Drums Brush

442343654

Elis Regina

cmp@astornet.com.br

Seq-Carlos M.Peixoto

13

Drums Brush

442343654

Elis Regina

cmp@astornet.com.br

Seq-Carlos M.Peixoto

17

Drums Brush

442343654

Elis Regina

cmp@astornet.com.br

Seq-Carlos M.Peixoto

21

Drums Brush

Elis Regina

cmp@astornet.com.br

Seq-Carlos M.Peixoto

25

Drums Brush

Elis Regina

cmp@astornet.com.br

Seq-Carlos M.Peixoto

29

Drums Brush

Elis Regina

cmp@astornet.com.br

Seq-Carlos M.Peixoto

33

Drums Brush

Elis Regina

cmp@astornet.com.br

Seq-Carlos M. Peixoto

37

Drums Brush

442343654

Elis Regina

cmp@astornet.com.br

Seq-Carlos M. Peixoto

1'22.6"  
43.1,00  
442343654

41

Drums Brush

Elis Regina

cmp@astornet.com.br

Seq-Carlos M.Peixoto

45

Drums Brush

Elis Regina

cmp@astornet.com.br

Seq-Carlos M.Peixoto

49

Drums Brush

Elis Regina

cmp@astornet.com.br

Seq-Carlos M.Peixoto

53

Drums Brush

Elis Regina

cmp@astornet.com.br

Seq-Carlos M.Peixoto

57

Drums Brush

Elis Regina

cmp@astornet.com.br

Seq-Carlos M.Peixoto

60

Drums Brush

Elis Regina

cmp@astornet.com.br

Seq-Carlos M.Peixoto

63

Drums Brush

Elis Regina

cmp@astornet.com.br

Seq-Carlos M.Peixoto

66

Drums Brush

Elis Regina

cmp@astornet.com.br

Seq-Carlos M.Peixoto

69

Drums Brush

Elis Regina

cmp@astornet.com.br

Seq-Carlos M.Peixoto

73

Drums Brush

442343654

Elis Regina

cmp@astornet.com.br

Seq-Carlos M.Peixoto

77

Drums Brush

Elis Regina

cmp@astornet.com.br

Seq-Carlos M.Peixoto

81

Drums Brush

Elis Regina

cmp@astornet.com.br

Seq-Carlos M.Peixoto

85

Drums Brush

442343654

Elis Regina

cmp@astornet.com.br

Seq-Carlos M.Peixoto

89

Astorga/PR

Drums Brush

442343654

Elis Regina

cmp@astornet.com.br

Seq-Carlos M.Peixoto

Astorga/PR

Drums Brush

Elis Regina

cmp@astornet.com.br

Seq-Carlos M.Peixoto

Astorga/PR

Drums Brush

Elis Regina

cmp@astornet.com.br

Seq-Carlos M.Peixoto

98

Astorga/PR

Drums Brush

442343654

Elis Regina

cmp@astornet.com.br

Seq-Carlos M.Peixoto

101

Astorga/PR

Drums Brush

442343654

Elis Regina

cmp@astornet.com.br

Seq-Carlos M.Peixoto

104

Astorga/PR

Drums Brush

442343654

Elis Regina

cmp@astornet.com.br

Seq-Carlos M.Peixoto

♩ = 122,000069

Elis Regina - Basta de Clamores Inocencia

-

♩ = 122,000069

**93**

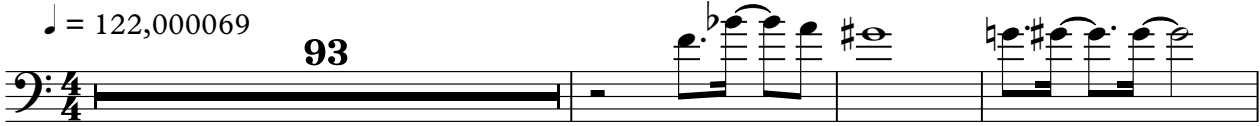

97

Drums Brush

Elis Regina - Basta de Clamores Inocencia

♩ = 122,000069

V.S.

## Drums Brush

Drums Brush

81

85

90

94

98

102

104

# Elis Regina - Basta de Clamores Inocencia

♩ = 122,000069

19

23 16

43 2 11

58

61

64

67

70

72 8

82

85

90

93

96

99

102

104

Elis Regina

Elis Regina - Basta de Clamores Inocencia

♩ = 122,000069

6

11

15

20

24

29

34

39

44

V.S.

99

103

# Elis Regina - Basta de Clamores Inocencia

♩ = 122,000069

6

10

15

20

25

28

31

34

41

44

47

50

53

57

60

63

66

69

73

76

79

82

85

89

93

98

102

♩ = 122,000069

9

17

25

32

40

48

55

64

71

V.S.

78

85

93

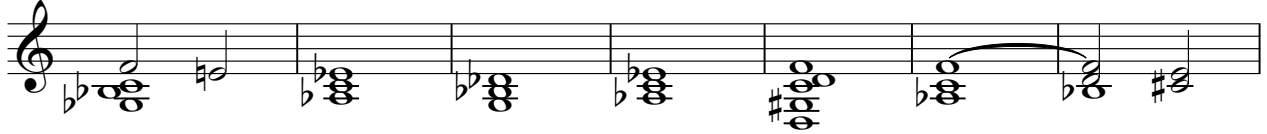

100

Elis Regina - Basta de Clamores Inocencia

♩ = 122,000069

**33**

40

49

**8**

64

70

**19**

96

101

**2**

# Elis Regina - Basta de Clamores Inocencia

♩ = 122,000069

**33**

40

49

**48**

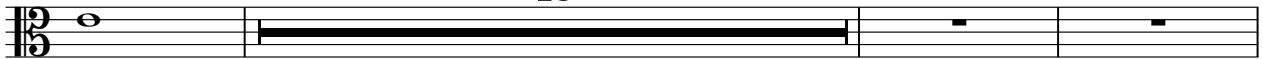

100

**2**

