

Elis Regina - Chovendo Na Roseira

0.0"
1.1.00
cmp@astornet.com.br
♩ = 156,999832

13.8"
13.1.00
442343654

12

Flauta

Drum/Brush

Nylon

442343654

Piano

17

Drum/Brush

Nylon

442343654

22

Drum/Brush

Nylon

442343654

27

Flauta

Drum/Brush

Nylon

442343654

Chords

Piano

33

Flauta

Drum/Brush

Nylon

442343654

Chords

Piano

39

Flauta

Drum/Brush

Nylon

442343654

Piano

Chords

Piano

45

Flauta

Horn

Drum/Brush

Nylon

442343654

Piano

Chords

Piano

51

Horn

Drum/Brush

Nylon

442343654

Chords

Piano

57

Horn

Drum/Brush

Nylon

442343654

Piano

Chords

Synth

Piano

64

Drum/Brush

Nylon

442343654

Piano

69

Drum/Brush

Nylon

442343654

Piano

74

Drum/Brush

Nylon

442343654

Piano

79

Flauta

Whistle

Drum/Brush

Nylon

442343654

Chords

Piano

85

Flauta

Whistle

Drum/Brush

Nylon

442343654

Chords

Piano

91

Flauta

Whistle

Drum/Brush

Nylon

442343654

Piano

Chords

Piano

96

Flauta

Horn

Drum/Brush

Nylon

442343654

Piano

Chords

Piano

102

Horn

Drum/Brush

Nylon

442343654

Chords

Piano

107

Flauta

Horn

Drum/Brush

Nylon

442343654

Piano

Chords

Synth

Piano

113

Flauta

Horn

Drum/Brush

Nylon

442343654

Piano

Synth

Piano

118

Flauta

Drum/Brush

Nylon

442343654

Piano

123

Drum/Brush

Nylon

442343654

Piano

128

Flauta

Drum/Brush

Nylon

442343654

Piano

132

Flauta

Drum/Brush

Nylon

442343654

Piano

137

Flauta

Drum/Brush

Nylon

442343654

Piano

141

Drum/Brush

Nylon

442343654

Piano

146

Flauta

Drum/Brush

Nylon

442343654

Chords

Piano

151

Flauta

Drum/Brush

Nylon

442343654

Chords

Piano

155

Flauta

Whistle

Horn

Drum/Brush

Nylon

442343654

Piano

Chords

Synth

Piano

160

Flauta

Whistle

Horn

Drum/Brush

Nylon

442343654

Piano

Chords

Synth

Piano

164

Flauta

Whistle

Horn

Drum/Brush

Nylon

442343654

Piano

Chords

Synth

Piano

167

Flauta

Whistle

Horn

Drum/Brush

Nylon

442343654

Piano

Chords

Synth

Piano

Elis Regina - Chovendo Na Roseira

Flauta

♩ = 156,999832

5

14 11 2

34

41

47 33 2

87

93

99 11

116 8 6

136

139

150

153

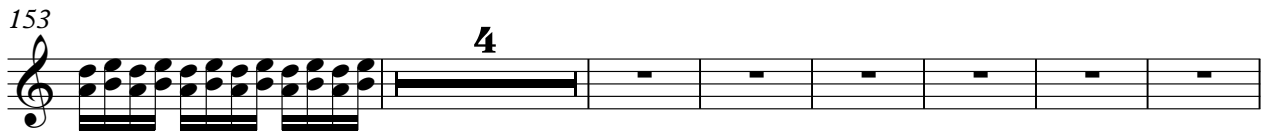

164

167

Elis Regina - Chovendo Na Roseira

Drum/Brush

♩ = 156,999832

5

10

15

20

25

30

35

40

45

50

V.S.

55

62

67

72

77

82

87

92

97

102

107

114

119

124

129

134

139

144

149

154

V.S.

4

Drum/Brush

159

164

Elis Regina - Chovendo Na Roseira

Nylon

♩ = 156,999832

5

9

13

17

21

25

29

35

40

V.S.

92

97

102

106

112

117

121

125

129

133

♩ = 156,999832

6

148

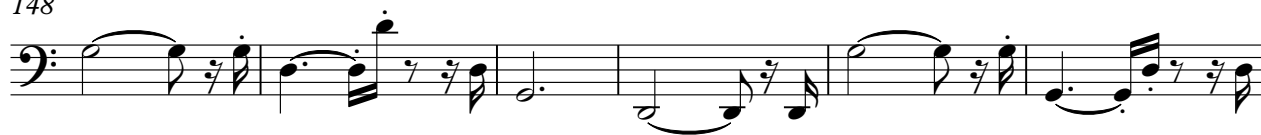

154

161

165

Elis Regina - Chovendo Na Roseira

Chords

♩ = 156,999832

27

35

45

55

62 18

88

98

109 38

155

162 2

Sinth

Elis Regina - Chovendo Na Roseira

♩ = 156,999832

33 6 16

58

24

87

6 16

113

44

161

2

Elis Regina - Chovendo Na Roseira

Piano

♩ = 156,999832

3

11

12

28

2

36

43

51

8

67

4

78

85

3

92

3

98

105

109

114

122

130

137

141

148

154

Piano

3

161

164
