

# Elis Regina - Como Nossos Pais

♩ = 145,000031

Flute

Percussion

Jazz Guitar

Jazz Guitar

Electric Guitar

Acoustic Bass

FM Synth

Tape Sampler Keyboard [Strings]

♩ = 145,000031

Pad 5 (Bowed)

3

Fl.

J. Gtr.

J. Gtr.

5

Fl.

J. Gtr.

J. Gtr.

7

Fl.

J. Gtr.

J. Gtr.

9

Fl.

J. Gtr.

J. Gtr.

11

Fl.

J. Gtr.

J. Gtr.

13

Fl.

J. Gtr.

J. Gtr.

15

Fl.

J. Gtr.

J. Gtr.

17

Fl.

J. Gtr.

J. Gtr.

Pad 5

19

Fl.

J. Gtr.

J. Gtr.

Pad 5

21

Fl.

J. Gtr.

J. Gtr.

Pad 5

23

Fl.

J. Gtr.

J. Gtr.

Pad 5

25

Fl.

J. Gtr.

J. Gtr.

Pad 5

27

Fl. J. Gtr. J. Gtr. Pad 5

29

Fl. J. Gtr. J. Gtr. Pad 5

31

Fl. Perc. J. Gtr. J. Gtr. E. Gtr. Pad 5

33

Fl. Perc. J. Gtr. E. Gtr. A. Bass FM

34

Fl. Perc. J. Gtr. A. Bass FM

35

Fl. Perc. J. Gtr. A. Bass FM

36

Fl. Perc. J. Gtr. A. Bass FM

37

Fl.

Perc.

J. Gtr.

A. Bass

FM

38

Fl.

Perc.

J. Gtr.

A. Bass

FM

39

Fl.

Perc.

J. Gtr.

A. Bass

FM

40

Fl.

Perc.

J. Gtr.

A. Bass

FM

41

Fl.

Perc.

J. Gtr.

A. Bass

FM

Tape Smp. Str

42

Fl.

Perc.

J. Gtr.

A. Bass

FM

Tape Smp. Str

43

Fl.

Perc.

J. Gtr.

E. Gtr.

A. Bass

FM

Tape Smp. Str

44

Fl.

Perc.

J. Gtr.

E. Gtr.

A. Bass

FM

Tape Smp. Str

45

Fl.

Perc.

J. Gtr.

J. Gtr.

E. Gtr.

A. Bass

FM

46

Fl.

Perc.

J. Gtr.

J. Gtr.

A. Bass

FM

47

Fl.

Perc.

J. Gtr.

J. Gtr.

A. Bass

FM

48

Fl.

Perc.

J. Gtr.

J. Gtr.

A. Bass

FM

49 15

Fl. Perc. J. Gtr. A. Bass FM

50

Fl. Perc. J. Gtr. A. Bass FM

51

Fl.

Perc.

J. Gtr.

E. Gtr.

A. Bass

FM

52

Fl.

Perc.

J. Gtr.

E. Gtr.

A. Bass

FM

54

Fl. Perc. E. Gtr. A. Bass

56

Fl. Perc. E. Gtr. A. Bass

58

Fl. Perc. J. Gtr. E. Gtr. A. Bass FM

60

Fl.  
Perc.  
J. Gtr.  
E. Gtr.  
A. Bass  
FM

61

Fl.  
Perc.  
J. Gtr.  
E. Gtr.  
A. Bass  
FM

62

Fl.

Perc.

J. Gtr.

E. Gtr.

A. Bass

FM

63

Fl.

Perc.

J. Gtr.

J. Gtr.

E. Gtr.

A. Bass

FM

64

Fl.

Perc.

J. Gtr.

J. Gtr.

A. Bass

FM

65

Fl.

Perc.

J. Gtr.

J. Gtr.

E. Gtr.

A. Bass

FM

66

Fl.

Perc.

J. Gtr.

J. Gtr.

E. Gtr.

A. Bass

FM

67

Fl.

Perc.

J. Gtr.

E. Gtr.

A. Bass

FM

68

Fl.

Perc.

J. Gtr.

A. Bass

FM

69

Fl.

Perc.

J. Gtr.

A. Bass

FM

70

Fl. Perc. J. Gtr. E. Gtr. A. Bass FM

72

Fl. Perc. E. Gtr. A. Bass

74

Fl. Perc. E. Gtr. A. Bass

76

Fl.  
Perc.  
J. Gtr.  
E. Gtr.  
A. Bass  
FM

78

Fl.  
Perc.  
J. Gtr.  
E. Gtr.  
A. Bass  
FM

79

Fl.

Perc.

J. Gtr.

E. Gtr.

A. Bass

FM

80

Fl.

Perc.

J. Gtr.

E. Gtr.

A. Bass

FM

81

Fl.

Perc.

J. Gtr.

J. Gtr.

E. Gtr.

A. Bass

FM

82

Fl.

Perc.

J. Gtr.

J. Gtr.

A. Bass

FM

83

Fl.

Perc.

J. Gtr.

J. Gtr.

A. Bass

FM

84

Fl.

Perc.

J. Gtr.

J. Gtr.

A. Bass

FM

85

Fl.

Perc.

J. Gtr.

A. Bass

FM

86

Fl.

Perc.

J. Gtr.

A. Bass

FM

87

Fl.

Perc.

J. Gtr.

E. Gtr.

A. Bass

FM

88

Fl.

Perc.

J. Gtr.

E. Gtr.

A. Bass

FM

90

Fl. Perc. E. Gtr. A. Bass

92

Fl. Perc. E. Gtr. A. Bass

94

Fl. Perc. E. Gtr. A. Bass

96 ♩ = 100,000000

98

99 ♩ = 100,000000

100

Fl.

Perc.

E. Gtr.

A. Bass

FM

Flute

Elis Regina - Como Nossos Pais

♩ = 145,000031

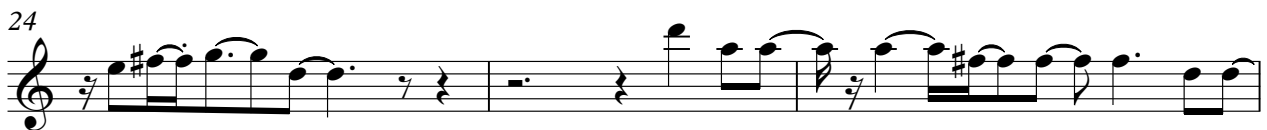
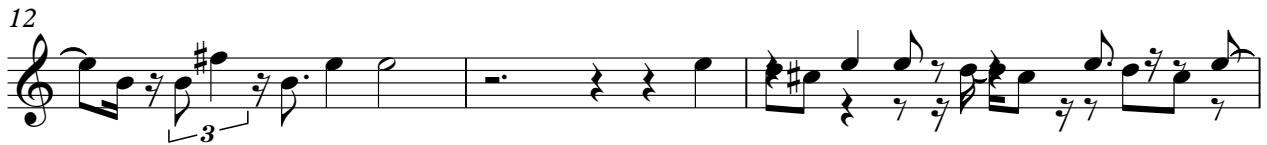

V.S.

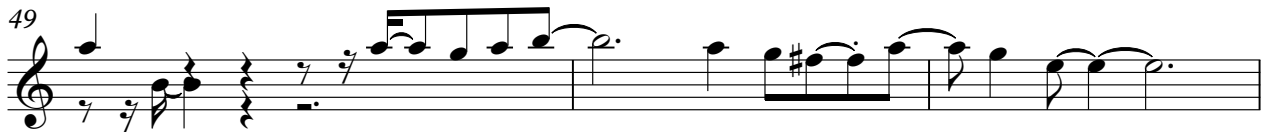

58

61

64

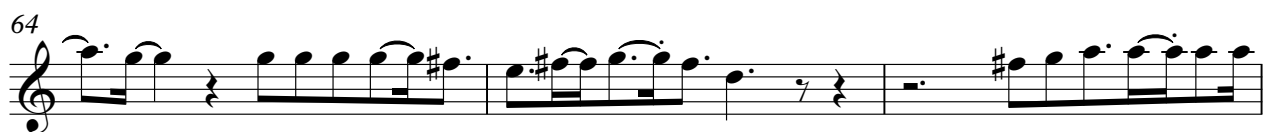

67

70

74

77

81

83

86

V.S.

4

Flute

89

91

94

♩ = 100,000000

97

99

♩ = 100,000000

♩ = 89,999954

# Elis Regina - Como Nossos Pais

Percussion

♩ = 145,000031

31

33

35

38

41

43

45

48

51

53

V.S.

Percussion

56

59

61

63

66

68

70

72

75

78

Percussion

80

82

85

87

89

92

94

97

99

100

♩ = 145,000031

5

8

10

12

14

17

19

21

24

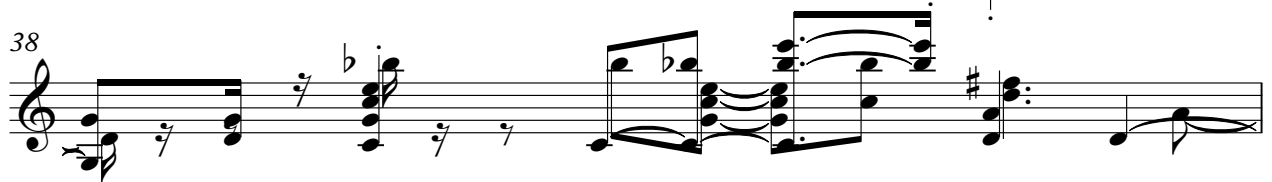
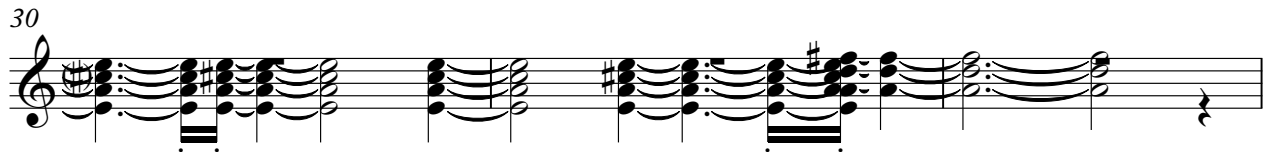

42

43

44

45

46

48

50

51

52

58

60

61

63

65

67

68

69

71

5

78

79

80

82

83

85

87

88

89

♩ = 145,000031

2

6

9

11

15

17

20

23

26

30

12

45

48

14

64

67

14

83

85

11 3 2

$\text{♩} = 100,000,000,000$     $\text{♩} = 89,999,954$

Electric Guitar Elis Regina - Como Nossos Pais

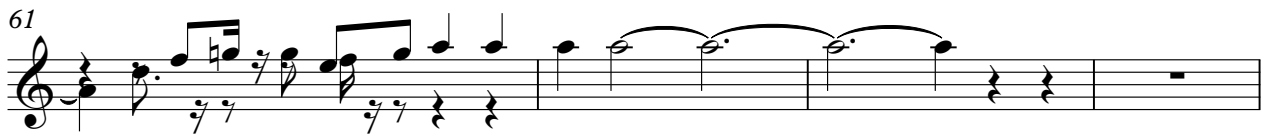
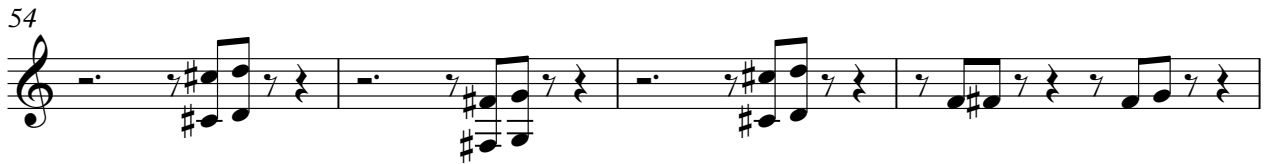
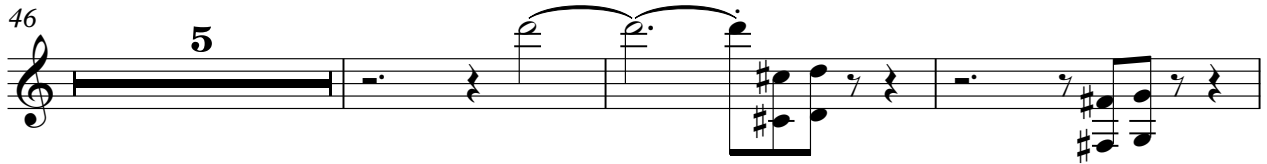
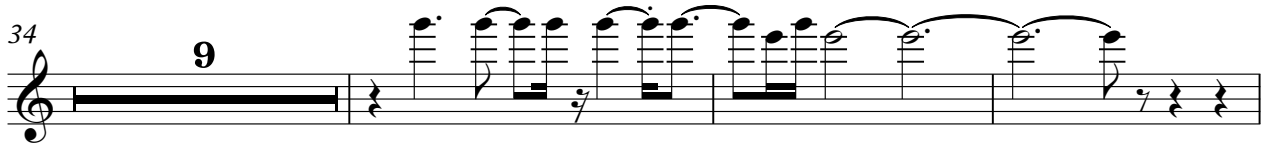

70

74

77

81

89

93

96

♩ = 100,000000

99

♩ = 100,000000

♩ = 89,999954

Acoustic Bass Elis Regina - Como Nossos Pais

♩ = 145,000031

**32**

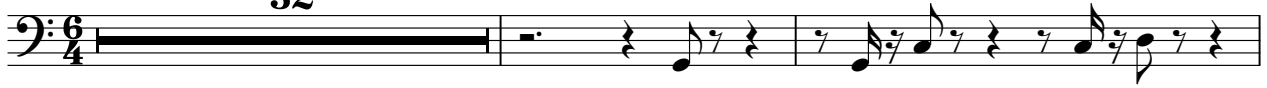

35

38

40

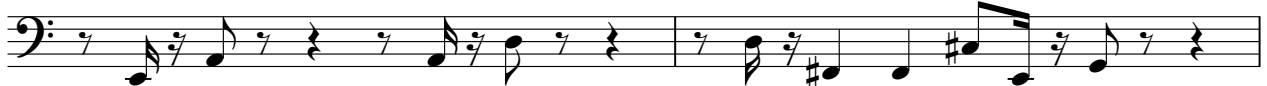

42

44

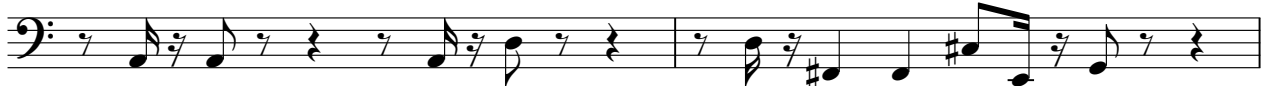

46

48

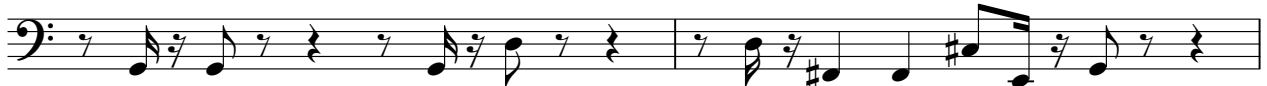

50

52

V.S.

55

58

61

64

67

70

73

76

79

82

84

86

88

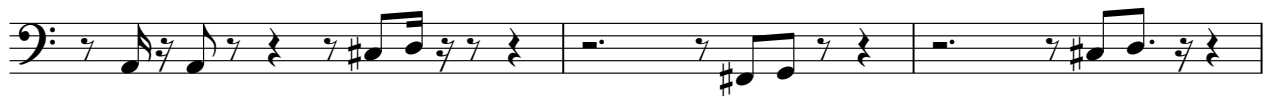

91

94

97

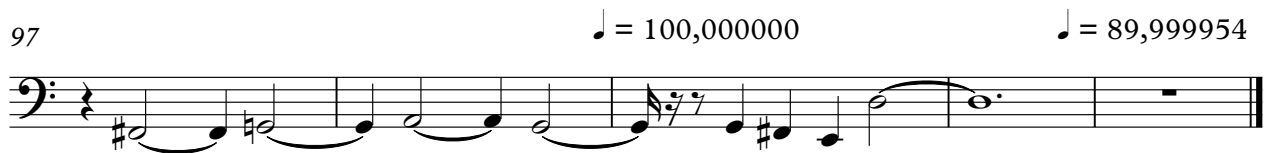

FM Synth Elis Regina - Como Nossos Pais

♩ = 145,000031

32

32

35

37

39

41

43

V.S.

45

47

49

51

53

60

62

64

66

68

70

76

79

81

83

85

87

FM Synth

89

7

♩ = 100,000000

98

♩ = 100,000000

♩ = 89,999954

Elis Regina - Como Nossos Pais  
Tape Sampler Keyboard [Strings]

♩ = 145,000031

**40**

44

**51**

♩ = 100,0000000000 ♩ = 89,999954

**3** **2**

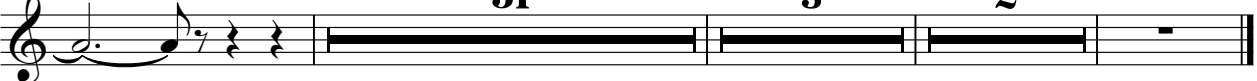

Pad 5 (Bowed) Elis Regina - Como Nossos Pais

♩ = 145,000031

**16**

21

25

30

33

**63**      **3**      **2**

♩ = 100,0000000000    ♩ = 89,999954