

Elis Regina - Dois Pra La Dois Pra Ca

♩ = 97,999985

tk10

tk5

tk3

tk2

tk1

tk10

tk5

tk3

tk2

tk1

11

tk4

tk10

tk5

tk3

tk2

tk1

14

tk4

tk10

tk5

tk3

tk2

tk1

17

tk4

tk10

tk5

tk3

tk2

tk1

20

tk4

tk10

tk5

tk3

tk2

tk1

23

26

29

31

34

tk4

tk10

tk3

tk2

tk1

tk6

37

tk4

tk10

tk3

tk2

tk1

tk6

40

tk4

tk10

tk3

tk2

tk1

tk6

43

tk4

tk10

tk5

tk3

tk2

tk1

tk6

46

tk4

tk10

tk5

tk3

tk2

tk1

49

tk4

tk10

tk5

tk3

tk2

tk1

52

tk4

tk10

tk5

tk3

tk2

tk1

tk7

tk6

55

tk4

tk10

tk5

tk3

tk2

tk1

tk7

tk6

57

tk4

tk10

tk3

tk2

tk1

59

tk10

tk3

tk2

tk1

tk7

tk6

61

tk10

tk3

tk2

tk1

tk7

tk6

64

tk10

tk3

tk2

tk1

tk7

tk6

67

70

tk4

tk10

tk5

tk3

tk2

tk1

tk7

tk6

72

tk4

tk10

tk5

tk3

tk2

tk1

75

tk4

tk10

tk5

tk3

tk2

tk1

78

tk4

tk10

tk5

tk3

tk2

tk1

81

tk4

tk10

tk3

tk2

tk1

84

tk10

tk5

tk3

tk2

tk1

tk7

tk6

87

tk4

tk10

tk3

tk2

tk1

tk7

tk6

89

tk4

tk10

tk3

tk2

tk1

tk7

91

tk4

tk10

tk5

tk3

tk2

tk1

93

tk10

tk3

tk2

tk1

tk7

tk6

95

97

99 ϕ

tk4

tk10

tk3

tk2

tk1

101

tk10

tk3

tk2

tk1

tk7

tk6

103

105

107

109

- **tk4**: Bass clef, starting with a whole rest followed by a quarter note G4, a quarter note A4, and a quarter note B4.
- **tk10**: Treble clef, featuring a rhythmic pattern of eighth notes and quarter notes, including chords like G4-B4 and A4-C5.
- **tk3**: Treble clef, containing complex chordal textures with many beamed notes and rests.
- **tk2**: Bass clef, showing a sequence of notes: G3, F#3, E4, D4, C4, B3, A3, G3.
- **tk1**: Grand staff (treble and bass clefs), with the bass line playing chords and the treble line mostly resting.
- **tk7**: Treble clef, playing a short melodic phrase: G4, A4, B4, A4, G4.
- **tk6**: Treble clef, playing the same short melodic phrase as tk7.

113

tk4

tk10

tk3

tk2

tk1

tk7

tk6

♩ = 97,999985

10

14

19

23

27

31

36

40

44

47

51

55

59

8

71

76

81

4

88

4

96

4

104

110

♩ = 97,999985

3

5

3

3

8

3

11

3

14

17

3

3

20

23

26

3

3

29

2

tk10

32

35

39

42

45

48

51

54

57

59

61

64

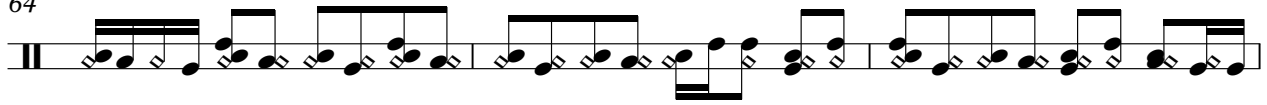

67

70

73

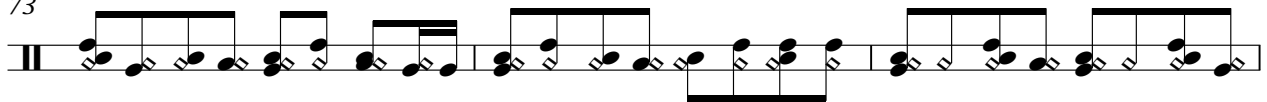

76

79

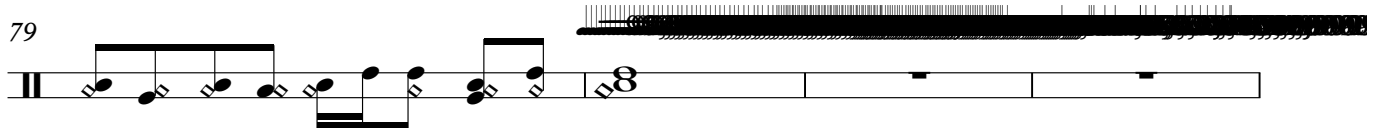

83

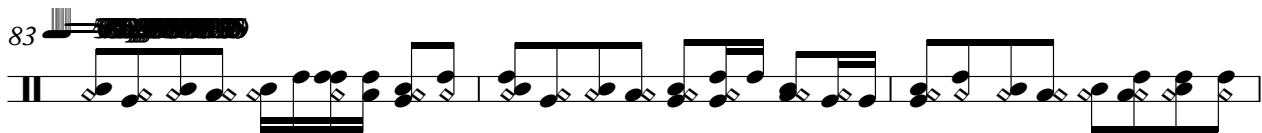

86

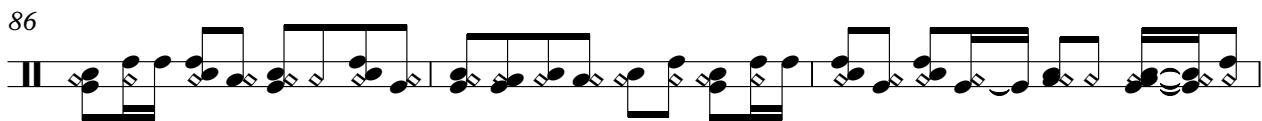

89

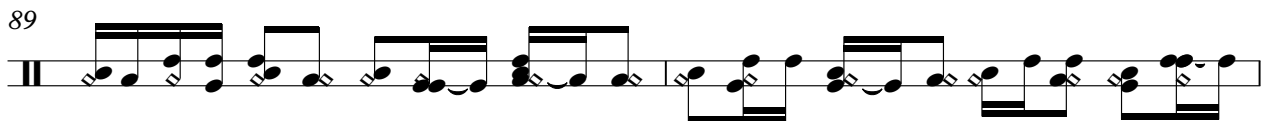

91

94

97

100

103

106

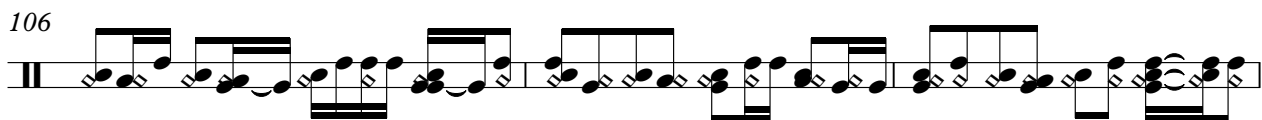

109

112

114

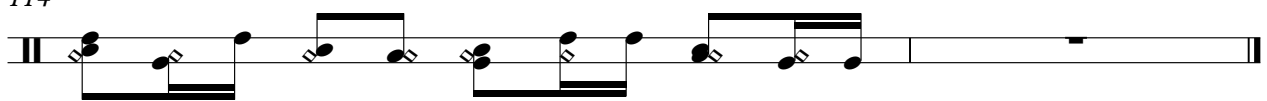

Elis Regina - Dois Pra La Dois Pra Ca

tk5

♩ = 97,999985

6

10

15

21

27

31

45

50

54

69

Elis Regina - Dois Pra La Dois Pra Ca

tk3

♩ = 97,999985

6

9

13

16

19

22

25

28

31

34

V.S.

V.S.

100

103

106

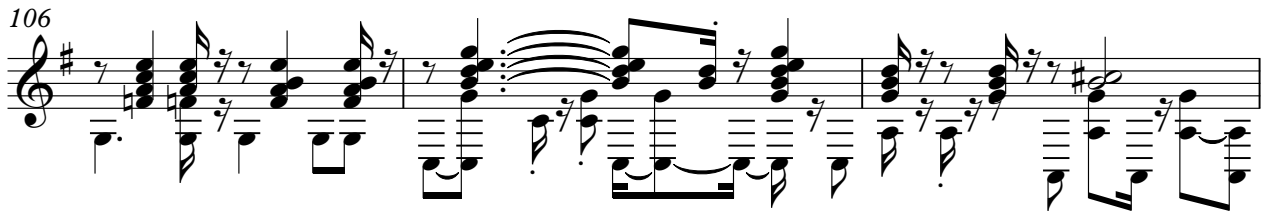

109

112

Elis Regina - Dois Pra La Dois Pra Ca

♩ = 97,999985

6

10

14

18

23

27

32

37

42

47

V.S.

52

56

61

66

71

76

81

86

91

95

100

104

108

112

Elis Regina - Dois Pra La Dois Pra Ca

tk1

♩ = 97,999985

6

6

11

17

22

27

32

V.S.

37

43

49

54

59

64

69

73

78

84

89

93

V.S.

98

102

107

111

Elis Regina - Dois Pra La Dois Pra Ca

♩ = 97,999985

51

54

61

65

70

83

93

102

110

Elis Regina - Dois Pra La Dois Pra Ca

tk6

♩ = 97,999985

35

40

52

59

64

69

82

93

102

110

8

3

2

5

5

5